WEATHER OUTLOOK

Fair tonight with low in mid-40s. Increasing cloudiness Friday with scattered showers likely during the afternoon. High 65 to 70. Weekend outlook—decreasing cloudiness and little cooler.

Granite City Press-Record

DEVOTED EXCLUSIVELY TO GRANITE CITY — MADISON — VENICE — PONTOON BEACH — MITCHELL

TWICE-A-WEEK—MONDAY AND THURSDAY

OUR 61st YEAR

Vol. 60 No. 89 | 108 | GRANITE CITY, ILLINOIS, THURSDAY, NOVEMBER 7, 1963 | FOUR SECTIONS—40 PAGES | SEVEN CENTS PER COPY

Creation Of City At Mitchell Predicted

All Factions Said To Favor Incorporation; Public Meeting Friday

Probability that a city will be created at Mitchell was reported this week by the Mitchell Development League, which has called a public meeting for 7 p.m. Friday in the Mitchell school gymnasium to answer all questions from citizens.

Franklin D. Chapman, spokesman for the group, told the Press-Record that while two factions were on opposite sides in fire district and park elections which lost at Mitchell this year, both have pledged to work together to approve incorporation.

"No one has said he is opposed" to incorporation, Chapman related in predicting that the proposed election will carry. He said petitions have been signed but not yet presented to County Judge Michael Kinney for setting of an election date.

Fear GC "Land Grab"

Fear that Granite City eventually would take in the Mitchell area was cited by Chapman, a mail carrier in the Granite City postal district, as a major factor in the incorporation movement.

Accepting city status as unavoidable, residents of Mitchell would prefer to chart their own course rather than to become a part of an existing city and lose direct control of their community, Chapman explained.

Saying that county zoning maps clearly show that Granite City growth is moving in the direction of Mitchell, he commented that "it's time" for action.

A similar issue was raised successfully in incorporation of the village of Pontoon Beach, which was approved by a vote of 117 to 104 on Dec. 8, 1962. However, Granite City could not actually have annexed the Pontoon Beach area without its consent nor could it acquire Mitchell without the consent of Mitchell residents.

Boundaries Indefinite

Reporting that the intention is to create a city rather than a village, Chapman said this will involve a minimum of four square miles rather than the village maximum of two square miles.

The area may be much larger than four miles, depending on the pre-election reaction of citizens in various neighborhoods.

(Continued on Page 22, Col. 5)

··BIRTHS··

Births recorded at St. Elizabeth Hospital:

GIRLS

Mr. and Mrs. Robert Brown, 2708 Harvey avenue, Nov. 4, Lori Lynne, seven pounds, six ounces.

Mr. and Mrs. Ray Piquard, 4306 Kirkpatrick Homes, Mary Michelle, nine pounds, three ounces.

Mr. and Mrs. Barry Teetor, 2124 Amos avenue, Nov. 5, Lisa Marie, seven pounds, four ounces.

Mr. and Mrs. Richard Kozikowski, 2539 Edwards street, Nov. 6, Lisa Jane, seven pounds, 11 ounces.

Mr. and Mrs. James Converse, 2827 Edwards street, Nov. 6, Cynthia Mae, seven pounds, 10 ounces.

BOYS

Mr. and Mrs. Monroe Hefner, 1625 Market street, Madison, Nov. 4, Brady Kent, eight pounds, four ounces.

Mr. and Mrs. Larry Webb, 115 Grenzer Homes, Madison, Nov. 4, Ryan Lance, seven pounds, seven ounces.

Mr. and Mrs. John Kesterson, 1549 St. Clair avenue, Nov. 4, Timothy Wayne, six pounds, 13 ounces.

Mr. and Mrs. Edward Mikolaszuk, 2144 Edison avenue, Nov. 6, Paul, seven pounds, 13 ounces.

Mr. and Mrs. Frederick Trittschuh, 1736 Ferguson avenue, Nov. 6, Frederick Joseph, five pounds, nine ounces.

Mr. and Mrs. Dale Orrick, 3 Frontenac lane, Nov. 6, Gregory Michael, six pounds, 13 ounces.

Mr. and Mrs. James Drury, 2820 Edgewood drive, Nov. 6, Keith Alan, eight pounds, nine ounces.

Mr. and Mrs. Richard Buer, Route One, Nov. 6, Richard Glen, seven pounds, six ounces.

Press-Record Staff Photographer

UNITED FUND "MOON SHOT" LEADERS displaying last night's announcement of 92.3% success in reaching the $312,213 goal. The campaign is being extended to raise the remaining $24,040 to hit the moon. Left to right are—N. R. Brink, UF president, and Campaign co-chairmen A. P. Steinhauser and Joseph Glik.

Drug Store, Slag Pile, Laundromat Hit By Burglars

Three sizeable burglaries were reported to Granite City police this week along with other thefts. Burglars entered a drug store, a laundromat and helped themselves to a 55-gallon drum of permanent anti-freeze and a battery charger from a storage room on a slag pile.

Burglars broke into Sheridan's Drug store, 2301 State street, after 9:30 p.m. Tuesday, taking bottles of medicine but leaving narcotic drugs, it was reported to Granite City police at 7:25 a.m. Wednesday.

Medicine cabinets were ransacked, but none of the morphine or demerol, a morphine substitute were taken. At first it was believed that nothing was missing, as cigarets and money were left intact.

However, a neighbor found five bottles of medicine in her front yard, and they were identified by Phil Sheridan, proprietor of the store. The bottles contained nitroglycerin tablets and homatropine hydrobromide powder, a drug used to dilate the eyes.

The break-in was discovered

(Continued on Page 7, Col. 2.)

Undergo Surgery At St. Elizabeth Hospital

The following are recovering at St. Elizabeth Hospital from surgery which they underwent this week:

John Hockerson, 117 Roosevelt street, Madison; Mary Krivi, 2633 Washington avenue; Richard Kennedy, 2224 Woodlawn avenue; Cyrus Walker sr., Route One; Harold Talley, 2016 Clark avenue; Dorothy Selph, Route One; Albert Carpenter, 2234 State street; Walter Hundley, 2600 Delmar avenue.

Quad-Cities' Birthrate Up For October—Down For Year

While the Quad-Cities' birthrate was up for October, fewer babies have arrived this year compared to the same 10-month period in 1962.

In October, 100 births were recorded by Granite City Clerk A. L. Stevens, who compiles vital statistics for the entire Quad-Cities. This was an increase from the 85 births reported for September.

So far this year there have been 904 new arrivals, while in the same period of 1962 the new babies numbered 975.

The decrease also was noted for the same period in 1961 when in 10 months, 1123 births were recorded. In 1960, there were 1125 babies born in the 10-month period, and 1959 showed even a greater number—1129, and 1958 listed 1198 babies in the 10 months.

The Quad-Cities deathrate of 385 for the 10-month period showed an increase over the 320 deaths recorded in the same period of 1962. In October there were 46 deaths compared to 27 in September.

The 10-month deathrates for other years were 331 in 1961, 331 again in 1960, 299 in 1959, 330 in 1958.

This year's vital statistics by months, listing the birthrate first, follows:

January—110 and 33; February—80 and 46; March—75 and 45; April—75 and 45; May—69 and 28; June—82 and 34; July—98 and 42; August—118 and 37; September—85 and 27, and October—100 and 46.

Five Persons Hurt In Auto Accidents, Three In Hospital

Four persons were injured in two of eight accidents in the Quad-City area since Monday, and a Madison man was hurt in an accident in East St. Louis, local, county and state police reported this week.

Injuries were suffered by two persons about 3 p.m. yesterday when the driver, Mrs. Joyce Walker, 18, of 1222 Madison avenue, suffered a sudden stomach pain and the auto went out of control and overturned on Granite avenue at 14th street.

Mrs. Walter, who is an expectant mother, was given treatment for an injury to her left knee and was released. A passenger, 16-year-old Bobby Criss, also of 1222 Madison avenue, was hospitalized with injuries to his chest, left elbow and both knees.

Police said Mrs. Walker was driving east on 14th street when she lost control of the auto and it struck the curb, rolling over on its side. She was charged

(Continued on Page 7, Col. 1.)

Man Killed As Car Plunges Off McKinley Bridge

A 21-year-old St. Louisan was killed early yesterday when his eastbound auto plunged off the McKinley Bridge, falling over 30 feet and landing on its top on open ground in the McKinley Iron Co. scrap yards, 3620 Hall street, St. Louis. He was John T. Forde jr., 4018 North Florissant avenue.

There was fog at the time, and it was determined that the auto—apparently traveling at high speed—struck the curb and railing on the south edge of the bridge at a point where lanes jog slightly as traffic leaves the western approach lanes. The car rebounded and moved diagonally across the bridge and flattening two sections of the north guard railing after jumping a foot-high curb topped by a four-inch water pipe.

A post was bent by the auto and the railing was partially torn loose but remained attached. There were slight tire marks but no evidence that the motorist had time to apply the brakes sharply.

An employee of the Southwest Steel Supply Corp., he was alone at the time and had indicated to his mother, Mrs. Betty Forde, that he planned to drive to Illinois. There were no witnesses to the accident, and he was dead when the car was found by employees of the scrap metal firm as they reported for work Wednesday morning. His extensive injuries included cuts.

The demolished auto was towed to a garage.

Downtown Post Office Move Delayed Until Next Week

(Picture on Page 8.)

Moving day for the downtown Granite City post office has been delayed until next week, it was announced today by Postmaster W. T. Overbeck.

However, the new building at 24th street and Madison avenue is open for business on a limited scale with the 25 carriers and clerks of the former Kate Street Station based there. They made the move earlier this week.

Overbeck said minor work remains to be done at the new building before he will order the move from downtown. "It will be next week, but I don't know what day.

"Meanwhile," he added, "we're still open for business and are able to handle the larger volume at the downtown office.

"The move into the new building can be made in one day, since most of the equipment is there."

No formal dedication is planned for the immediate future as the post office will begin feeling the Christmas rush in a matter of a few weeks.

"We want everything to be in top shape and will have to paint much of the equipment so all of it will be gray," the postmaster said.

Date for a dedication will be set by Overbeck and the Post Office Department. "It probably will be in the spring and many dignitaries will be here," Overbeck said.

UF Space Flight Now 92.3% Complete

'Moon Shot' Prolonged To Raise Remaining $24,040 Of Goal

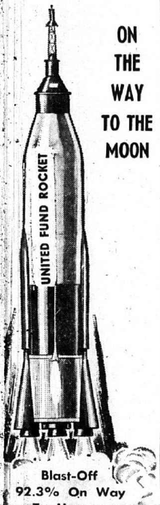

Blast-Off 92.3% On Way To Moon—$288,172 Of $312,213 Goal

"We're not going to stop 'til we're over the top," Quad-Cities United Fund Campaign Chairman A. P. Steinhauser announced at last night's fourth report meeting held at the YMCA.

The 60 drive volunteers present heard reports of $288,173 contributions toward the $312,213 goal. "This is 92.3% of the 'Moon Shot' goal, and we're much further along now than we were at this time last year," Steinhauser reported.

While last night's meeting of the volunteer "astronauts" was billed as a victory banquet, Steinhauser said the campaign will continue until we reach the goal. "We're only $24,040 away from reaching the moon, and we can make it."

Steinhauser and Co-chairman Joseph Glik urged the division leaders to call upon workers to make final calls on prospective donors.

Appeal To Workers

"We know some people haven't been reached yet, and that some divisions haven't made final reports. With those divisions that have topped their quotas, we should be able to hit the moon very shortly," he added.

While no date has been set for the next report meeting, Steinhauser said division leaders will continue to submit reports to the UF office.

The reports made last night showed the Industrial Firms Division at 90.2%; Industrial Employees, 98.4%; Commercial 79[illegible]%; Public Employees, 81.5%; Professions, 96.8%; Special Gifts, 71[illegible]%; Municipal Units, 86.6%.

Special Recognitions

Special recognition was given

(Continued on Page 7, Col. 7)

Chamber Directors Endorse Interceptor Sewers Election

Chamber of Commerce directors voted Tuesday night to endorse passage of the Nov. 26 Granite City election on construction of intereceptor sewers simultaneously with a sewage treatment plant.

Factors cited included substantial savings in treatment plant construction and operating costs—and later savings in secondary sewage treatment—if lines are installed to intercept sanitary sewage.

The discussion also brought out that the interceptors are designed to fit into the overall drainage and pollution abatement program regarded as essential to the future of the local community.

It was noted during the monthly dinner meeting at the Rose Bowl that the Tri-Cities Chamber of Commerce program meets basic standards established by the national C. of C., and it was decided to form a committee to study feasibility of seeking formal accreditation.

Reporting for the Transportation and Highway committee, Homer Huber said C. of C. and Associated Retailers representatives have suggested designation of this area as one of the starting points for determination of bus fare zones. A reply is anticipated from the Bi-State Transit System.

Forum Meetings In Progress

President Chester L. Baker said that many suggestions for Chamber projects are being obtained from members during daily "Forum" discussions this week, and said the annual membership banquet attracted a record turnout for postwar years.

E. G. Schmitt and Huber reported on efforts to locate joint C. of C.-Retailers office quarters, and Schmitt told of activities of the Industrial Development committee.

Reviewing the annual Illinois C. of C. meeting held last week, Schmitt said there is general optimism on 1964 business, particularly if there is a federal tax cut. He said N. P. Veeder, Granite City Steel Co. president and board chairman, was elected as a state director, and added that many residents of this area are serving on state committees.

Manager Harlan D. Dobry said recent revisions in Blue Cross rules have made membership handled through the Chamber more attractive than direct membership. Dobry reported on a national meeting attended by 63 Chamber managers, including himself, last week in Atlanta, Ga.

Membership for the Libson Shop, H. E. Lieberman, was approved. It was obtained by Henry D. Karandjeff. Robert Backs submitted an audit report, and Robert T. Wagner of the Aro-Dressel dairy announced his resignation from the C. of C. board. Wagner is leaving in several weeks to accept employment in Chicago.

Tourism, World's Fair

Coming events announced were a "better business writing"

(Continued on Page 4, Col. 2)

Woman Clerk In Loan Office Foils Holdup With Her Fist

Mrs. Kathleen Pinkerton, a clerk in the office of the Alton Budget Plan, 1903a Edison avenue, foiled an attempted holdup with her fist at 12:50 p.m. Tuesday.

She told Granite City police that a man entered her office and told her he wanted some money.

Thinking he was joking, she laughed at him, she said. The man, with both hands in the pockets of his jacket, came behind the counter and again demanded, "I want some money and I mean it."

Mrs. Pinkerton said she struck the man in the head with her fist, and he ran out of the office without any money.

"It made a cracking noise, and I may have broken his jaw or something," she told the Press-Record. "He was an ordinary looking man. I was mad. I wasn't paying any attention to what he looked like.

"I thought, well, I'm going to hit you, so if you kill me, you can't eat me . . ." so she hauled off at the guy. Mrs. Pinkerton, who lives at 2658 Lincoln avenue, said she might take up judo at the YMCA. Her son is a judo instructor.

Venice Schools May Start Adult GED Night Class

Venice school board members Monday night took preliminary steps toward setting up a night school program for adults desiring to obtain high school equivalency certificates.

In other action, the board filed but disagreed with a written and verbal suggestion by Rev. Oscar S. Elridge that Supt. John O. Pier resign. Rev. Elridge who lives outside the Venice school district at 1114 Logan street, heads the Madison county chapter of the Congress of Racial Equality.

In authorizing the superintendent to explore the feasibility of conducting a 52-hour refresher course to prepare adults to take general educational development tests, the board set final action on the night school for its Dec. 2 meeting.

As outlined by Supt. Pier, the class would meet for two hours a night, two nights a week, for 13 weeks, beginning in January. Costs are being budgeted to detemine how much of a fee to charge. Persons on relief can have their fee, estimated at $25 to $30, paid from state public aid funds channeled through the state office of public instruction.

The instruction would be limited to residents of the Venice school district. Madison schools are considering starting a similar program, and GED training is regularly offered as a part of the Granite City adult education program.

Pilot Program Successful

A pilot program involving no fees, with teachers volunteering their services, is in progress at the Venice street department garage, with 62 residents of Granite City, Madison and Venice attending—27 in a morning class and 35 in an evening class. Graduation ceremonies are slated for Nov. 22 and 23.

At least 37 persons applied too late to enroll in the fall training, and it is estimated that 100 or more Venice residents would like to participate, Supt. Pier said.

Other types of instruction could be offered later to further aid jobless persons in acquiring new work skills, he added.

If it is decided to launch the GED service in the school district, plans call for a group of 12 to 20 persons to be accepted initially. All must be 21 years of age or older. The course includes mathematics, English literature, composition, history, civics, natural sciences and the U. S. constitution.

Cite Lincoln Enrollment

Rev. Elridge presented copies and then read the following letter to the school board:

"CORE, Congress of Racial Equality, asks the resignation of

(Continued on Page 3, Col. 3)

Stores, Businesses To Be Open Veterans Day

Most retail stores, banks, offices and other business establishments will remain open on Monday, Veterans Day, it was announced by the Associated Retailers & Civic Association.

To observe the holiday by closing will be schools, city, county, state and federal offices, including the post offices. There will be no mail deliveries. A few stores also will be closed.

The Granite City Army Depot will formally observe Veterans Day at 11 a.m. tomorrow when three minutes of silence will be observed by all. The installation will be closed on Monday and employees will have a day off.

The Press-Record will be open and will publish on Monday.

Eads Sales Co. To Move Into GC Industrial Center

Increased business at Eads Sales Co. is resulting in a move by the firm Dec. 1 from the former Frey Grocery building to larger quarters in the Granite City Industrial Center, formerly the Nesco plant.

C. E. Eads has leased 9000 square feet of space at the main entrance to the building, 1100 Niedringhaus avenue, including truck docks on the west side of the building.

The Eads Sales Co. sells drug sundries, school supplies, novelties and toys to confectioneries and grocery stores in Madison and St. Clair counties. It has 10 employees and operates two delivery trucks.

In announcing the move, Mr. Eads, who has been located at 2401 Delmar avenue for the past five years, said it will be started this weekend in order to be in full operation from the new location by Dec. 1.

Other New Leasees

Two other new leasees at the Granite City Industrial Center were announced today by Ralph Morriss of Morriss Realty Co. They are the Johns Manville Products Corp., which is leasing 10,000 square feet for storage, and Aro-Dressel Foods Corp. which is leasing 8500 square feet for storage.

The center was given permission by the Granite City council Monday night to install a 25-foot driveway on Niedringhaus avenue about 120 feet east of the plant's 1100 Niedringhaus entrance to provide inside truck loading and unloading facilities.

Morriss explained the inside truck dock will make the building facilities more attractive to prospective tenants.

11 DAYS WITHOUT A QUAD-CITY **TRAFFIC DEATH**

SEE AND HEAR THE

THOMPSON PARTY

OF ARKANSAS

Singing Southern Gospel Songs in a Way You Can Feel It.

Every Night Including Saturday, 7:30 at

TRI-CITY PARK ASSEMBLY OF GOD

Twelfth and Meridian

Granite City

Three top preachers from Arkansas will thrill your heart with their old-time preaching and singing . . . come and see why more people are attending our church than ever.

ROBERT D. SHAW, Minister

Depot Ok's Site For Treatment Plant

Council Gives Approval For Nov. 26 Election On Interceptor Sewers

Authorities at the Granite City Army Depot have endorsed the location of the city's proposed sewage treatment plant on depot property, members of the Special pollution committee were advised yesterday.

The tentative approval, subject to ratification by higher military authorities, followed Monday night's council approval of the Nov. 26 special election date on a $2,200,000 general obligation bond issue to finance interceptor sewers.

The interceptors would reduce the size of the treatment plant and lower its cost by $300,000. The proposed treatment plant with interceptor sewers would cost $1,417,500, compared to a larger treatment plant without interceptors which would cost $1,715,000.

Charles W. Moerlien, chairman of the Special Pollution committee, said that without the interceptors about 12 acres of depot property would be needed in order to build more and larger settling basins capable of handling both storm water and sewage.

Loss With Larger Plant

"That would account for most of the $300,000 differential, and it would be lost when the city eventually gets around to separating storm water and sewage as is proposed with the interceptor sewers," Moerlien said.

With interceptors, only nine acres of depot property would be needed.

Under the plan set up by the city, the sewage treatment plant would be built with $1,400,000 non-referendum, 35-year revenue bonds. The $2,200,000 general obligation bonds for the interceptors would be redeemed in 20 years. A legal notice of the election, the ballot and a list of polling places in the city's 25 precinct's appear on pages 10 and 38.

The revenue bond cost for a single family dwelling would be 90 cents a month for the smaller treatment plant with interceptors, and $1.10 a month for the

(Continued on Page 7, Col. 6)

$25,000 Bond Set For Wilton Earhart In Salmon Slaying

Bond for Wilton Earhart, 30, charged with the Oct. 27 murder of John Allen Salmon, 24, of 2033 Fifth street, East Madison, was set at $25,000 today by Police Magistrate Gasparovic, and Earhart was bound over to the grand jury.

He waived preliminary hearing yesterday, and Magistrate Gasparovic took under advisement a motion for bail pending an inquest held last night by Deputy Coroner Francis Lahey at the city hall in Granite City.

The coroner's jury found that Salmon died of a shot fired from a gun in the hand of Earhart and recommended that he be held for grand jury action. Earhart refused to testify at the inquest. An autopsy showed that a bullet pierced both of Salmon's lungs.

Testimony At Inquest

Testifying were Granite City police officers Fred Munton and Alan LeMaster and Ival Floyd, 2227 State street, a witness. Floyd, a steelworker, told the jury that Earhart remarked "I want to see you outside," and when Salmon walked toward him, he pulled a gun and fired. Earhart was returned to the Madison county jail after the inquest.

The shooting occurred at the Tip Top tavern, 18th and State streets, after Earhart and Salmon had apparently argued elsewhere. No mention was made of a pocket knife found on the floor after the shooting. Its ownership has not been determined.

Earhart, Apt. A, 705 Madison avenue, Madison, a part-time mechanic for Houser Automotive, 1749 Madison avenue, fled after the shooting and was found by police a short time later at the Houser garage.

Salmon, the father of three children who was employed at Nesco Steel Barrel Co., collapsed and died at the tavern.

REESE DRUG STORES
Walgreen Agency Drug Store
GRANITE CITY TR 6-2727 MADISON TR 7-0828 BELLEMORE GL 1-7560

REG. $1.49 STYLE HAIR SPRAY Jumbo Can 99c

REG. $1.00 Mennen Spray Deodorant 88c

REG. $1.25 Anacin Tablets 100 88c

SKIN BRACER
REG. $1.00 Mennen Brisk Refreshing After Shave 88c

Playing Cards
Top Quality Plastic Coated Regular or Pinochle 88c

Reg. 98c VICKS Formula 44 EXTRA STRENGTH COUGH SYRUP
Contains Silentium the Cough Silencer. As effective as Codeine, NOT a Narcotic. 88c

Stock-up on VITAMINS and SAVE! Sale

FREE Bottle of 50 Vitamins When You Purchase 100 AT REGULAR PRICE
SAVE $1.59 AYTINAL MULTIPLE VITAMINS All Purpose Diet Supplement Formula 100 BOTTLE $2.79
50 FREE WITH 100! Save $1.59 SATISFACTION GUARANTEED

SAVE $3.29 Geriatric Formula VITAMIN and MINERALS Especially for folks over 40. $5.79

SAVE $1.65 Jr. Aytinal Vitamins and Minerals. Diet Supplement for the 3 to 12 Folks. Easy to Take Tablets $2.98

EXTRA SAVINGS OF 20% to 40%

REG. $4.98 AYTINAL JR. Chewable Multi-Vitamins
Easy to take cherry flavored chewable vitamins. 2 Bottles of 100 $3.49

REG. $2.79 100 mg. VITAMIN C TABLETS
Pleasant and orange flavor diet supplement 2 Bottles of 100 $1.98

SPARKLING SILVER ALUMINUM Christmas Trees 6 FOOT, 91 BRANCHES $8.98
7-FOOT 100 BRANCHES POM POM $9.98
7-FOOT ARTIFICIAL GREEN TREE $10.95

Send CHRISTMAS CARDS BOX OF 50 BEAUTIFULLY DESIGNED CHRISTMAS CARDS 88c

CHANEL
SPRAY COLOGNE—BATH POWDER

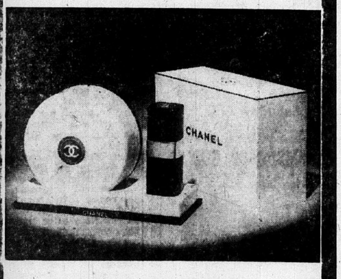

EVERY WOMAN ALIVE LOVES CHANEL Nº 5

TRY AN ADVENTURE INTO CANDY ENJOYMENT
HAND DIPPED
rich... smooth... delicious
Dairy Maid CHOCOLATES
1-lb. Box ... $1.59
2-lb Box ... $3.00

Filling Prescriptions Is the Most Important Part of Our Business REESE DRUGS

FREE as our gift to you... famous ST. JOSEPH Family Almanac CALENDAR
AVAILABLE AT ALL REESE DRUG STORES

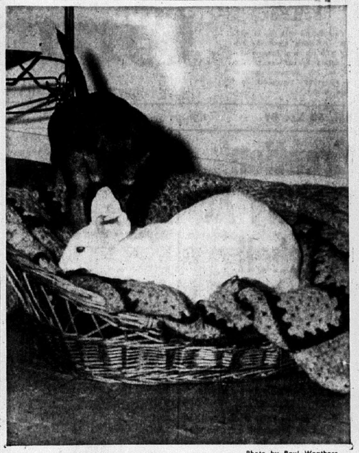

Photo by Paul Weathers

FRIENDLY COMPETITORS for use of this wool afghan bed, complete with heating pad, at a Granite City home are the regular occupant, Ko Ko, a puppy, and this white rabbit, which was found by the front door of the house Tuesday.

Rabbit 'Invades' Home, Finds Warm Reception

It may have been a cool, cloudy fall day, but there was an Easter atmosphere Tuesday at the Stanley Watson residence, 2904 Willow avenue, where a large tame white rabbit came calling.

He and the Watsons' Chihuahua Manchester puppy, Ko Ko, quickly made friends and the rabbit curled up in the dog's afghan-lined bed, which is warmed by a heating pad.

He later bathed leisurely, and played with the Watson children, Paula, Pam and Paulette, but refused to give up his squatter's rights to the comfortable bed. Despite the territorial controversy, the two animals played together and shared a carrot.

The Watsons report that the owner of the rabbit may claim him at any time. Or, at the very least, they ask that he send along the pet's bed, preferably one with heating pad installed.

Preliminary Loan Is Expected For New Apartments

A preliminary loan is being awaited to enable initial appraisals and surveys to be carried out for expansion of the Anchorage housing project, it was announced at a monthly meeting of the Granite City Housing Authority Tuesday night.

The first 100 apartments are in use, and approval has been given to the city's "workable program," a step toward qualifying for construction of 100 additional apartments at federal expense. The Anchorage units serve "senior citizens" of Granite City.

Executive Director David Morgan said the first 100 units officially have advanced from development and construction status to management and maintenance, with engineers from the management section of the Public Housing Authority visiting here for the first of their annual inspections.

It was announced that replacement of kitchen cabinets is proceeding at Kirkpatrick Homes apartments.

Chairman Walter Pfaff presided, and a guest was Maynard Long, Hillsboro, Ill., regional director of the Illinois State Housing Board in Chicago.

Lenard Fleishman Succeeds Father On Loan Co. Board

Nathan Fleishman resigned his 44-year post as a director of the First Granite City Savings & Loan Association during the board's annual meeting Monday evening at the office, 1825 Delmar avenue.

Elected to the post was Mr. Fleishman's son, Lenard Fleishman.

The firm's 69th annual shareholders meeting resulted in re-election of other directors, and all board officers were renamed.

President Roy C. Barney said the firm's business is continuing to increase and the potential for 1964 is good. Barney said, "1963 was our best year." He reported the new electronic bookkeeping system, placed in operation during the year, is proving successful.

In addition to Barney, the officers renamed were Dr. Irvin Wiseman and William Carl Graham, vice-presidents; and Fred R. Williams, secretary-treasurer.

Board members re-elected were Barney, Dr. Wiesman, Graham, Milford D. Walston, Leonard S. Hopkins and Williams.'

NEW MERCURY?
CALL HODGE, TR 7-1171

use the WANT ADS

Granite City Press-Record
TR. 6-2000 TR. 6-2001
Published Twice-a-Week, Monday and Thursday by
QUAD-CITY PUBLISHING CO.
1815 Delmar Ave., Granite City, Ill.
Second class postage paid at Granite City, Ill.
Seven cents per copy. By mail to Granite City Rural Routes, $5.50 per year; first and second zones, $7.50 per year; third and fourth zones, $8.00 per year, fith, sixth and seventh zones, $8.50 per year. Six months subscription one-half annual rate.
Servicemen — $3.60 per year, $1.80 for 6 Months—Anyhere in the world

THE MEN AND WOMEN WHO HAVE SERVED OLD GLORY

It is only fitting that we should honor those, who have served in our Armed Forces, with Veteran's Day—without their sacrifices we would not be enjoying the freedom and American way of life we all cherish. We will be closed Monday, Veteran's Day.

UMBERHINE FURNITURE
2200 Cleveland TR 6-1259

Effort To Devise MFT Plan For GC Fails Monday Night

An argument to use motor fuel tax funds for major thoroughfare improvements lost Monday night during Granite City's council session when the aldermen voted 12-to-1 against Street committee chairman G. H. Sternberg.

Sternberg argued that traffic counts should be the basis of street improvement project with motor fuel tax funds and that the money should not be spent on "cowpaths."

Alderman Donald Partney pointed out that it has been a policy for such improvement work, and Steve Basarich added that with the new riverfront roadway there will be a need for auxiliary streets in West Granite and Lincoln Place.

"This is the long-range planning you're talking about," Basarich told Sternberg. It also was brought out by Partney that the city has spent $2000 on engineering for the improvement which is to extend from Ohio avenue to McKinley street.

"Just Butting His Head"

Alderman Samuel Whitmer remarked that Sternberg's program was proper. "Thoroughfares should be given first consideration, but the way the setup is here, he's just butting his head. This is all set up. We've announced projects and people are expecting them to be carried out."

Sternberg reported the county will pay 30 to 35% of the cost for paving three blocks of Maryville road inside the city limits in a project planned for 1965. The county is working with the state on the proposed improvement for a 24-foot pavement extending from the Bypass 66-40 intersection west of Mitchell south to Pontoon road.

The city, Sternberg pointed out, would want a wider pavement with curbs which could be constructed with motor fuel tax funds. If MFT money is not available, the county would advance the amount to be repaid by the city from future MFT allotments.

Spruce St. Driveways

Driveways along Spruce street also was a debated topic for the council.

Alderman Walter Nonn requested the city replace three, and the street superintendent was authorized by the council to do the job and the lowest possible cost.

Alderman William McGee suggested the city meet with state highway department engineers to make certain the driveway problem does not occur under future street improvement projects with motor fuel tax funds and possibly get the state to do the work.

It was explained that when Spruce street was improved, the state engineers called for it to be lowered with no provision for lowering the sidewalks. This resulted in sharp driveway inclines which damage autos. Basarich said the three driveways to be repaired cannot be used. "The people leave their cars on the street," Alderman Steve Basarich said.

Answering McGee, he said it would be no easier to get the state highway department to rectify the mistake than it would be to get auto manufacturers to raise tailpipes and mufflers on autos.

A. W. Pearson of the city engineering staff said the steep driveways were called to the attention of the state engineers before the street was improved.

No estimate was made of the cost. Sternberg asked that the work be restricted to available funds.

Study Of Funds Available

He added that Comptroller John Dooher and Street Supt. William Warfield are to confer later this week on street department funds available for curb, sidewalk and street work and for the purchase of new equipment.

Purchase of a new highlift, bids for which were opened several weeks ago, will depend on available funds.

Other aldermen called for projects when funds become available.

Ford Johnson asked for about 35 feet of sidewalk along the 2200 block of Garfield avenue near Johnson road so that St. Elizabeth school children will not be forced to walk in mud.

Partney asked for the sidewalk installation at Logan school along the south side of West 25th street and on the East side of Missouri avenue at the school building.

J. D. Bergfield called for drainage relief along 23rd street at Adams, Benton and Cleveland blvd., also when funds are available.

The street department was instructed to repair several sections of broken storm water drainage line which empties into the Nameoki ditch south of Clark avenue.

A. L. Kraemer, engineer for the East Side Levee & Sanitary District, informed the council that the broken 15-inch drain from the Terrace lane area was causing erosion and that the broken sections needed to be replaced and a headwall constructed.

A similar problem exists on the east side of the ditch near Clark avenue, and the levee district plans to take it up with the subdivider. Sternberg explained the 10 feet of broken line from the Terrace lane area had been accepted by the city and replacement is the city's responsibility. There was no estimate of the cost.

Artists Guild, Aiassi Confer On Future Plans

Members of the Granite City Artists Guild met Tuesday evening with Eugene Aiassi, director of art in the Granite City school district, to discuss future programs in which local art teachers will take part.

Aiassi commended the group on its efforts to expand cultural activities in this area and said, "This is something Granite City has needed for a long time." He added, "We will do all we can to help."

The Guild president, Mrs. Leola Paschedag said local business concerns have shown much cooperation in exhibiting paintings by local artists for the enjoyment of their patrons and the general public.

Plans were made to open the guild quarters to the public for viewing of art displays Monday through Thursday evenings.

Labor Dept. Files Suit Against Meat Firm

The U. S. Department of Labor has filed a suit against Hamilos Brothers Inspected Meats, Inc., 1117 Greenwood street, Madison, in the federal district court in Springfield on charges of alleged violations of the federal wage and hour law.

Earl F. Halverson, regional director of the U. S. Labor Department's wage and hour and public contracts divisions, said an investigation disclosed that the firm had violated the overtime, record-keeping and child-labor provisions of the act since November 1961.

Nick Hamilos, a partner in the firm, said an attorney is attempting to determine if company operations are subject to interstate regulations, and that he plans to meet with Labor Department officials to settle the matter.

No legal documents have been served formally upon the company, Hamilos said. He added that if it is determined that the company is subject to interstate commerce regulations, the firm would comply.

He said there is no violation since the firm does no slaughtering and has no interstate deliveries.

Hamilos said he had received communication on the action last week but has no other information concerning the case. He said a representative of the labor department investigated the firm about six or eight months ago, and "when he left he said everything seems to be in order." He added that the same type suit was filed against another local meat packing firm some time ago.

The Labor Department said Hamilos Brothers hires about 10 workers engaged in ordering, purchasing, receiving, slaughtering, selling, distributing and otherwise working on meat, meat products and meat by-products.

The fair labor standards act requires the payment of overtime at the rate of one and one-half times the regular hourly rates for time worked by employees in excess of 40 hours in a workweek.

It also requires employers to maintain adequate and accurate records of hours worked and wages paid, and prohibits employment of minors between 16 and 18 years of age in hazardous occupations, such as motor vehicle driver or helper.

Ministers Adopt Resolution On Race Relation Philosophy

A resolution setting forth the basic philosophy of race relations of the church was adopted unanimously Tuesday by 20 pastors attending a meeting of the Quad-City Ministerial Association.

Copies of the resolution are being sent to churches in the area, and the association announced further applications of the principles set forth will be announced at a later date.

The resolution was prepared by a special committee of ministers and was presented at the meeting in St. John United Church of Christ, presided over by Rev. Keith Stanford of Suburban Baptist Church.

Text Of Resolution

The resolution states:

"We, the members of the Quad-Cities Ministerial Association, suggest the following Scriptures in consideration of the racial problem which exists. Although there are many applicable Scriptures, the following seem most appropriate:

"Genesis 1:27 — 'For God created man in his own image, in the image of God created he him; male and female created he them.'

"Acts 10:34 — 'Then Peter opened his mouth, and said, of a truth I perceive that God is no respecter of persons.'

"I Timothy 2:5,6 — 'Christ Jesus . . . gave himself a ransome for all, to be testified in due time.'

"Acts 17:26 — 'And he hath made of one blood all nations of men for to dwell on all the face of the earth, and hath determined the times before appointed, and the bounds of their habitation.'

"We do not see how the Bible can be used to support segregation. We believe that such Scriptures as Genesis 9 have been taken out of context when they are used to support segregation and racial discrimination. We do not believe that Christ considered one race by nature either superior or inferior to the other.

"From our interpretation of the total witness of the Scriptures, we feel that to deny entry into the Church on the basis of race is to deny God's purpose.

"We urgently recommend that it be made perfectly clear:

"1. That the house of worship must be opened to all;

"2. That we make it powerfully clear that racial prejudice is wrong and sinful in that it is diametrically opposed to Jesus' teaching of love for all;

"3. That we re-examine our attitudes toward persons in the light of the teachings of Jesus in God's demonstrated love for us;

"4. That with the power of God's spirit, we must all create a climate of love and understanding that will further Christian leadership during the present racial crisis; and

"5. That Christians must strive to make His Church a replica of the design of God for his family which is 'of one blood' and in which there is 'no respecter of persons.'"

MORE ABOUT

Venice Schools

(Continued from Page 1.)

Mr. John O. Pier, superintendent of Venice school system.

"On Aug. 7, 1963, in your newspaper statement, both high schools were to be desegregated in fall of 1963. This has not been done. The Negro children have been forced to attend Lincoln high school against their district in which they live.

"Mr. Pier also stated Venice pupils could pick their own schools, which has caused a defacto school system, causing the Negro children to be disturbed by forcing them to be separated in classrooms.

"He stated bus service would be the same as last year, which is not true. There is a child on the Island, due to the fact that she is Negro, that cannot ride the bus to school, located at Seventh and Broadway in Venice.

"We also ask that the Lincoln high school be closed because it is segregated."

Rev. Elridge was accompanied by a man and seven women, most of them believed to be residents of Eagle Park Acres. The group left after presenting the letter, which was received prior to the official start of Monday's meeting.

Views of School Board

Board members said after the meeting that they have no wish for the superintendent to resign, that Negro children are transported by bus to the Venice school, that there is no separation by race in classroom assignments, that Venice high school is not large enough to accommodate all students and that schools have been integrated, with further steps planned next year.

In a brief comment during the board meeting, President Lester Salem said 25 Negro pupils attend Venice grade school and 14 Negro freshmen are enrolled in Venice high school. He noted that a Venice Parent-Teacher Association meeting was in progress Monday evening elsewhere in the building, with both white and Negro families represented.

Salem said the board has met with several different groups this year. Satisfactory results have been achieved at the meetings, but the membership and the suggestions continue to change, he added.

Supt. Pier said he was unaware of any child being denied bus transportation, but will investigate the report. Board members said that on some occasions children have missed the school bus due to not being at the bus stop on time.

Architect Consulted

The board president said he has contacted Architect Virgil Dulgeroff, as instructed by the board, and added that Dulgeroff is expected to meet with Supt. Pier this week in regard to possible school construction needs.

Enrollment projections are to be considered along with the feasibility of a new school building or additions to existing schools, Salem said. A new state fire code relating to schools also is to be studied.

Supt. Pier listed an enrollment of 912—81 in kindergarten, 592 in the first through eighth grades and 239 in the ninth through twelfth grades.

Attendance for October averaged 97.17% at Venice grade school, 95.77% at Lincoln grade school, 94.55% at Venice high school and 93.32% at Lincoln high school, an overall average of 95.20%.

State Convention

The board authorized its members, Supt. Pier and Attorney Harry E. Hartman to attend the 1963 convention of the Illinois Association of School Boards Nov. 24-26 in Chicago. Secretary Eugene Elgan was named voting delegate.

Hartman reported that resolutions scheduled for the convention include a stand on establishment of a state income tax.

Board members expressed disagreement with the income tax proposal, commenting that it would vest most fund-raising and spending authority with the state, which might become more and more dominated by Chicago. They speculated that the name of Illinois might be changed to Chicago under such circumstances.

The fortune hunting season is always open, but very few hunters hit the bull's-eye.

$8500 Awarded To Man Hurt In Traffic Crash

An $8500 award to Charles F. Brown for March 18 traffic accident injuries was voted by a city court jury Tuesday evening, concluding a trial that had started Monday. Defendant was Ralph Mahoney.

Brown alleged being injured while seated in a parked auto which was struck by another vehicle on Fourth street, Madison.

A jury was selected yesterday for the case of Pauline Elliott vs. Stephen Kinder resulting from a traffic accident, but an out-of-court settlement was reached before the trial started. The court clerk had no data on the settlement.

This morning, a jury is being selected in the case of Willie Mae Greer vs. Coleen Weston, also resulting from a traffic accident. The collision occurred Oct. 31, 1961, on Nameoki road at Johnson road.

The two-week jury setting, believed to be the final jury session for the city court, is scheduled to end tomorrow.

GO TO CHURCH SUNDAY

SAVE AT Carp's

CARP'S PRICES ARE REALLY THE LOWEST! SHOP AND COMPARE ANYWHERE . . . YOU'LL FIND - - - -

NO LOWER PRICES

Reg. $3.99 Ladies'
SLIM JIMS
Double knit, 100% cotton fully lined. (Printed on brown, green and blue.) Sizes 8 to 16.
Now 2.99

Reg. 1.99 "Bolo" Woven
SCATTER RUGS
Dark shades, all purpose; machine washable. Approximate 24 x 45".
On Sale . . . 1.50

50c Value Children's Heavy Cotton
PANTIES
Extra soft, extra fine. Genuine interlock 100% combed cotton double crotch. White only. Sizes 6 to 14.
3 for $1

3-Piece
BATH MAT SETS
Beautiful Viscose bathroom sets; skid-resistant. Set includes 2 rugs (1 contour) and lid cover. Many colors.
Special Value 2.99

Pastel
Skirts and Sweaters
Sweaters 2.99 AND 3.99
Skirts 2.99 TO 5.99
Kitten soft, genuine "Pussy Cat" Banlon sweaters that blends perfect with the skirts. Sizes 32 to 40. Beautifully coordinated skirts, in coachman fronts, front wrap, back wrap and deep pleats. Sizes 5 to 18 in wools, 22 to 28 in Arnel and Avron.

SPECIAL
Special Groups!
Ladies' Winter Coats
Values to $29.99 $15
Regular and fur trim styles. Also car coats. Broken sizes.

Reg. 5.99 Ladies' Caper Mate
SLIM JIMS
Full rayon lining . . . sport cloth denim. . . Colors: navy & black. Sizes 8 to 16. Really warm and smart.
4.99

Reg. 1.98
Traverse Rods
Sturdy; extra width, extends from 48 to 84 inches. 36 to sell.
1.19

Tots' Stretch
TIGHTS
6 mo. to 18 mo. 1 to 3x and 4 to 6x. Perfect fit. Runproof. 100% nyln. . . Skintights fit like your skin.
1.00
Sizes 7 to 10; 12 to 14 — $1.39

Men's Warm Insulated
VESTS
Warm without weight. Quick drying. Wind resistant. S-M-L-XL.
2.99
Downstairs Store

BOYS' ZIP-OUT PILE LINED
All-Weather COATS
10.99
A remarkable value at Carp's low price! Handsome all weather coat for year 'round wear. Pile body liner easily zips out when not needed. Smart muted plaid outershell is water repellent . . . wear in any weather. Sizes 8 to 18.

BOYS' SMART
Sweaters
3.99 and 4.99
Superb Orlon gives warmth without weight. New zip-front cadet styles, cardigan and pullovers. Smart solid colors, broad stripes and fancy patterns. Warm, bulky weaves and flat knits. Sizes 6 to 18.

CHARGE IT
NO MONEY DOWN.
TAKE MONTHS TO PAY

GIRLS' ORLON AND BANLON
SWEATERS
Sizes 1 to 3 1.99
Sizes 3 to 6X 1.99 to 3.99
Sizes 7 to 14 2.99 to 3.99
Smooth knits and bulky knits in short sleeve slipover and long sleeve cardigan styles. All hand washable. Many new fashion colors.

GIRLS' FALL
Sportswear
$1 TO 3.99
SIZES 1 TO 3, 3 TO 6X AND 7 TO 14
2-pc. slim jim sets with coordinating tops. Slim jims in corduroy, velveteen and cotton knits . . . also a wide variety of knit tops to go with the slim jims.

Hit-Run Accident

Sue Ray, 20, of 2832 Edwards street, reported to Granite City police last night that she was driving south on Nameoki road between Madison and St. Clair avenues a northbound auto that was over the center line struck the left front of her car and then left the crash scene. No injuries were reported.

GO TO CHURCH SUNDAY

MORE ABOUT

Chamber Directors

(Continued from Page 1.)

course sponsored by the C. of C. Nov. 19-21 at the Sunset Hill Holiday Inn; a meeting in Springfield Nov. 19 on Illinois participation in the 1964-65 New York world's fair; and State Board of Economic Development regional meetings to promote tourism.

Formation of Congressional action and citizenship committee meetings for 1963-64 was approved along with the following committees and chairmen announced by Baker:

Agriculture, Howard Kaseberg; education, Huber; industrial development and Chamber housing, Schmitt; health, Dr. J. C. Byers; sewerage and drainage, G. W. Hoelscher; planning and zoning, Henry Gabriel; SIU liaison, John W. Reese; civic improvement and development, Donald Hayes; downtown parking and development, Maurice Rich; Horseshoe Lake park, Henry D. Karandjeff; retail, Jack Friedman; transportation and highway, B. E. Hohlt; budget and finance, Harold R. Fischer; membership, Carl Mathias; membership relations, Charles Gavin; program, Nicholas Brink; program of work, Ernest A. Karandjeff; and public relations, Albert H. Froemling.

Past-Tense

The chronic worry habit simply puts the headlight where the taillight ought to be.

Thweatt Traffic Case Continued In Court

A hearing on traffic charges against Terry Thweatt, Rural Route One, was continued yesterday until 10 a.m. Wednesday in the court of Wood River Police Magistrate O. W. Vernor.

He was arrested Monday by Roxana police following an eight block chase and was charged with reckless driving, speeding and resisting arrest.

Patrolman Cecil Stark used force to subdue Thweatt, who was treated at Wood River Hospital for a laceration and puncture wounds to the forehead.

A passenger in Thweatt's car, William Free of Granite City, was charged with being intoxicated. His hearing also was continued.

Barber Pole Broken

The barber pole in front the State barber shop, 1913½ State street, was broken by vandals after 6 p.m. Tuesday, it was reported to Granite City police at 8:30 a.m. Wednesday.

Local Engineer To Give Paper At Conference

L. L. Randolph, industrial engineering supervisor at the Granite City American Steel Foundries, Inc., plant, will present a paper Monday during the 18th annual technical and operating conference of the Steel Founders' Society of America at Cleveland, O.

The convention, to be attended by more than 500 steel foundrymen, will feature a talk by M. C. Lloyd, an exchange lecturer from the British Steel Castings Research.

Randolph, who resides at 2217 Dewey avenue, will present his paper on the opening day of the three-day conference. His topic will be "Work Sampling of Indirect Workers." It will be one of 30 papers to be presented.

Vandals Smash Window

James E. Smith, 2158 Grand avenue, reported to police at 9:50 p.m. Wednesday that vandals hurled a rock through a front window at his home.

★ THE LEADER OF THE TRI-CITIES

BUYS THE TOWER MART

$40,000 STOCK DISPOSAL (RETAIL VALUE!)
Don't Miss This Sale!

Shop Every Dept. Hundreds of Items too Numerous To Mention Here

ONLY 4 MORE DAYS
★FRIDAY
★SATURDAY
★MONDAY
★TUES.

A ST. LOUIS DEPARTMENT STORE
A COMPLETE STOCK OF CLOTHING, SHOES, READY-TO-WEAR, NOTIONS, DRAPERIES, HOUSEWARES
THE ENTIRE STOCK HAS BEEN MOVED TO THE LEADER HERE IN GRANITE CITY
THOUSANDS OF DOLLARS WORTH
Fine quality merchandise to be combined with the Leader's own stocks at tremendously reduced prices in one of the greatest sales in the history of the Tri-Cities! 3 great floors jammed with merchandise.

$4.99 TO $6.99 VALUES 54" TO 60" DESIGNER WOOLENS
Monotone tweeds; Alpaca wool tweeds; Mohair wool tweeds; basket weave suitings, Petit point wools; fur fiber blends; Monotone and colorful plaids, plus many others.
$2.44 yd.

ONLY $1.44 PAIR DRAPES
Pinch-pleated, ready to hang. Widths: singe, 1½, double, 2½, triple. 1, 2, 3 pair of a kind.
½ OFF THE REGULAR PRICE
MANY FROM OUR OWN STOCK

ONE LOT 2 TO 6 CHILDREN'S CAR COATS
• MACHINE WASHABLE
• QUILTED LINED
• HEAVY DUTY ZIPPER
• MANY COLORS
$2.88

ONE LOT PLASTIC WINDOW SHOWER CURTAINS
½ OFF THE REGULAR PRICE
HURRY! THESE WON'T LAST LONG!

ONE LOT Reg. $2.99-$3.99 GIRLS' DRESSES
Many styles but not in every size. Buy several at this low, low price.
$1.88

CHEAPER BY THE DOZEN! REGULAR 15c "STAR BRAND" SEWING THREAD
ALL COLORS
12 for 88c

STORE OPEN VETERANS DAY, MONDAY, NOV. 11, 9 a.m. to 8:30 p.m.

ORIGINAL VALUES TO $3.98 LADIES' SLEEPWEAR — Assorted Gowns or Pajamas — $1.89

SPECIAL GROUP VALUE TO $19.98 LADIES' KNIT SUITS — 2 and 3 Piece Styles — $13.89

ONE GROUP LADIES' 2-PIECE SUITS — Wool or Knit SPECIAL! — $10.00

AN EXCEPTIONAL GROUP LADIES' WINTER COATS
ORIGINAL VALUES TO $29.95
An exciting selection; many colors and fabrics. Choice of long or short coats.
$14.90

ONE LARGE GROUP LADIES' NEW FALL DRESSES — Val. to $14.98.- Fine Assortment Fabrics — $8.90

ORIGINAL VAL. TO $6.98 LADIES' SLIM JIMS — SLACKS — Select Yours Early — $3.97

ONE GROUP LADIES' BETTER COTTON DRESSES — Val. to $6.98. All Are Washabe — $4.89

ONE LARGE GROUP LADIES' SWEATERS — Regular $6.98 values. All the wanted knits and colors. — $3.89

VALUES TO $12.98 LADIES' All Weather COATS — Ideal for street or rainwear. Choice of solids or reversibles. — $9.00

HAVE YOU OPENED YOUR "EARLY BIRD" CHARGE ACCT. YET!

"EARLY BIRD" SHOPPER BONUS
10% OFF
10% off on all merchandise (except sale items) during our two big courtesy days Friday, Nov. 8th, Saturday, Nov. 9th. This extra special discount will be offered to all customers who open their Early Bird Charge Account this week end. Special Courtesy Card will be issued as soon as account is approved.
(COURTESY DAYS)
★ FRIDAY, NOV. 8th
★ SATURDAY, NOV. 9th

NATIONALLY ADVERTISED "LOG CABIN" SCATTER RUGS
Plus viscose—Hi-lo patterns, super weight, non-skid back.
Reg. $2.98 24" x 36" $1.88
Reg. $3.98 27" x 48" $2.88
Reg. $4.98 Runners $3.88
Reg. $6.98 3' x 5' $5.88
Reg. $10.98 4' x 6' $8.88

ONE LOT ONLY 17 -- VAL. TO $16.95 MEN'S WINTER JACKETS
1, 2, 3 of a kind. Some are slightly soiled. Terrific bargains all. Broken sizes, 34 to 46.
$8.94

MEN'S "E-W" Regular $3.29 WORK PANTS
• SANFORZIED
• COLORS: TAN, GREY, GREEN
$2.71
SIZES 29 to 42
MATCHING SHIRTS — $2.27

MEN'S $2.99-$3.99 LONG SLEEVE SPORT or DRESS SHIRTS
97c and $1.79

COME ONE! COME ALL! THRILL TO SANTA'S XMAS TOYLAND
OUR ENTIRE SECOND FLOOR

THERE IS NO SUBSTITUTE FOR NATIONALLY ADVERTISED "GRACE WALKER" TEEPEES
COLORS • BLACK • WHITE • GREY • BEIGE
Sizes: Narrow 6 to 10; Medium 4½ to 10; Extra Wide 5½ to 10
$5.13

MEN'S HOODED SWEAT SHIRTS
• THERMAL LINED HOOD
• HEAVY FLEECED INSIDE
• DURABLE FLAT KNIT OUTSIDE
• GREY, BLACK, BLUE, RED
$2.57 All Sizes

CHOICE OF OUR ENTIRE STOCK Reg. $2.98 SLIM OR REGULAR BOYS' COTTON IVY PANTS
• Solids or Muted Plaids
• Choice of Colors
• Sizes 6 to 18
$2.67

THE LEADER DEPARTMENT STORE
19TH And STATE GRANITE CITY

88c SALE
★ FRICTION TOYS
★ STICK HORSE
★ FIRE TRUCK
★ POUNDING BOARD
★ BUILDING BLOCKS
★ PUPPETS
★ CARPENTER KIT
★ DIAPER BAG
★ PLASTIC BEADS
★ RACING CARS

EAGLE STAMPS ENABLE YOU TO SAVE MORE AND BUY MORE! GET YOUR EAGLE STAMPS HERE!

YOU TO SAVE MORE AND BUY MORE! GET YOUR EAGLE STAMPS

SAVE MORE BY SAVING EAGLE STAMPS--IT'S MONEY IN YOUR POCKET

Council Asks Circuit Court To Use GC Court Facilities

A resolution offering the Madison county circuit court the use of the city court facilities with the city to maintain the courtroom, court library and clerk's offices in the city hall was approved Monday night by Granite City council members.

The offer is being made at the recommendation of the Tri-City Bar Association and the Legislative committee of the council in order to keep court facilities to serve the Quad-Cities.

It will be forwarded to the circuit court judges at Edwardsville for consideration before Jan. 1, when the new Judicial Article to the state constitution becomes effective.

The resolution points out that under the constitutional amendment the city court of Granite City will be abolished, but that its facilities are needed because the Quad-Cities make up one of the most heavily populated areas in the county.

Want Full-Time Use

"It is vital to the welfare of this city and the neighboring communities that judicial functions and services be provided locally on a regular full-time basis to obviate the necessity of traveling to Edwardsville," the resolution states.

The court, the resolution adds, would be of "great benefit to business, the welfare of the citizens and the general economy of the area."

The city asks that the city court become a division of the county circuit court system. The facilities occupy more than half of the third floor of the city with the courtroom, jury and judge chambers, offices of the clerk of the court and a court library set up by the Tri-City Bar Association.

The court this week is completing what is believed to be the last jury setting of the city court of Granite City. Originally 71 cases were set on the docket.

With circuit court facilities here, it is hoped that many Quad-Cityans will be spared the need to travel to Edwardsville for jury duty or for court matters.

The Red River of the north is the only major stream rising within the United States and flowing to the north into Canada.

Airman Johnson Completes Navy Aerographer Course

Carl Johnson, airman apprentice, USN, son of Mrs. Margaret E. Johnson of 4010 Braden avenue was graduated recently from the Aerographer's Mate School at the Naval Air Technical Training Unit, Lakehurst, N. J.

The 19-week course includes instruction in operating all standard aerological equipment necessary for making weather observations. A graduate of Granite City high school, Johnson entered the service last January.

GC Art Instructors Attending Conference

Granite City art teachers are to attend the Illinois Art Education Association annual conference which opens today in the Palmer House at Chicago.

Eugene Aiassi, art supervisor, and Mrs. Joyce Blair of the senior high school staff left yesterday since they are to appear on programs today.

Others to attend are Robert Moske and Ronald Ward of Coolidge junior high, Kenneth Webber of Prather junior high, Miss Margarite Barker of Niedringhaus school, and Miss Martha Schlosstien and Miss Katherine Kratz of the senior high school staff.

Moske and Miss Barker also will be taking part on programs during the three-day conference. Aiassi will be panel question leaders for the state supervisors Art Education Sections.

The Granite City art faculty, Aiassi said, is the only one in the state with a large number of members taking part on the educational programs of the convention.

Theme of the conference is "Back to Basic Principles in Art Education," by teaching a child to be creative thrrough a complete knowledge of the basic art principles. These include the development of better understanding of design and mechanics of art.

"This is particularly essential," Aiassi said, "to architects and interior designers as well as designers for advertising."

The supervisor says the participation by local art instructors on the programs speaks highly of the educational interest of the staff.

Training At Norfolk

Daniel R. Williams, seaman apprentice, USN, son of Marcel D. Williams of 2201 Cardinal avenue, is serving at the Little Creek Naval Amphibious Base, Norfolk, Va. The base provides logistic support facilities for the Amphibious Training Command and other Amphibious Fleet Commands.

Daniel Snyder Enlists In Army

Daniel R. Snyder, son of Mr. and Mrs. Daniel W. Snyder, 2038 Bryan avenue, enlisted in the Army Oct. 29 and is at Fort Leonard Wood for basic training.

A 1963 graduate of the Granite City high school, he was employed by the Jennison-Wright Corp., before entering military service.

P. N. Hirsch & Co.

SAVE $$$ ON DOLLAR DAY

Famed Brand Slight Irregs

$2, $3 GIRDLES
PANTY GIRDLES

Guaranteed $1 saving on most, $2 on many . . . nationally advertised quality brand . . many styles!

$1

Includes Helanca® nylons, Lycra® spandex in white, colors, some prints. Imperfections almost impossible to detect.

SALE OF
PLAYTEX BRAS
Reg. $2.50 Bra. Choice of Three Styles.
2 for $3.99
SAVE $1.01

Toasty Warm Cotton Flannelette
WOMEN'S P-J's
Favorite tailored styles . . . pretty colors in prints, solids. Sizes 34 thru 40.
$2

INFANTS' SLEEPERS
Flannelette or Knit.
Sizze 1 - 4.
$1.00

CHILDREN'S HOUSE SHOES
Sizes 5 - 8, 9 - 3
$1.00

TOWELS Ensemble
Fashion Bouquet Print
- 24x46 Bath Towel
- 15x26 Hand Towel
- 12x12 Wash Cloth

ALL THREE FOR . . .
$2
Real beauties at a money-saving low price!

60x76 PLAID
Sheet Blanket
Warm Cotton Flannelette
$1.00

BOYS' HOODED
SWEAT SHIRTS
Size 2-3-4
$1.19 Value
77c

Wash 'n Wear Flannel
SPORT SHIRTS
Boys' Sizes 6 - 16
Men's S-M-L
Compare at 1.69
$1
Heavyweight suede cotton flannel in rich, deep plaids. Super values at savings price!

Warmth without weight or bulk . . Insulated
THERMAL Underwear
SIZES for MEN, BOYS'
Circular knit cotton . . heat-trapping air cells seal out cold. Tee shirt top, ankle length bottoms. Equal to most at 1.59 . .
$1

Quality

is a question of

FOLLOW-THROUGH

Follow through? It's endless hand detailing by master tailors that gives our clothing superb shape retention, comfort, fit. It's styling consistency that gives a "wardrobe" feeling to every suit, top coat or sports coat you wear. It's the knowledge year in, year out, that your appearance will be unquestionably correct.

SPORT COATS

Hart Schaffner & Marx $55.00
Botany "500" Tailored by Daroff . . . $39.95
Clipper Craft $32.95

easy-care luxury classic styling...

ARROW
FENWAY CLUB

Launder it as you like . . . spin, tumble or hang dry . . . Arrow Fenway Club does its own ironing! Mitoga-tailored with "Sanforized-plus" label to assure lasting perfect fit. Choose yours in Chase, soft, shortpoint, medium-spread collar; convertible cuffs or French cuffs.

FENWAY SHIRTS at $5.00
Sizes 14 - 18.
Sleeve Lengths 31 to 36.

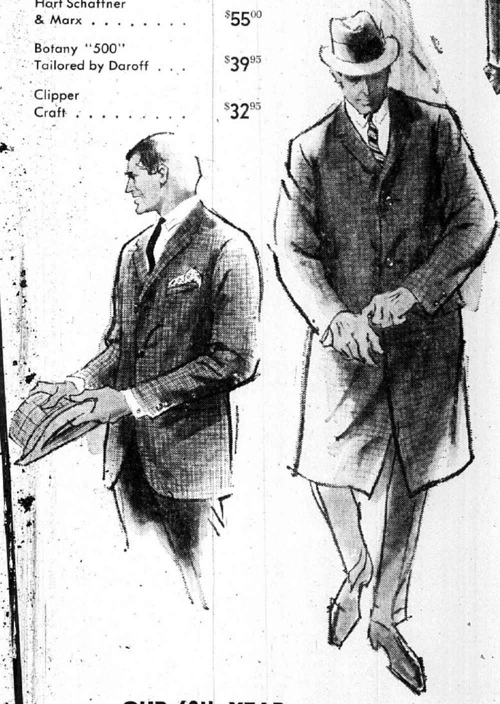

Hart Schaffner & Marx
SUITS . . . . from $89.95
TOPCOATS from $75

Botany "500"
Tailored by Daroff
SUITS $75
TOPCOATS $75

Clippercraft
SUITS . . . . from $55
TOPCOATS from $39.95

OUR 60th YEAR
FLEISHMAN'S
The Corner Nineteenth and Delmar Avenue
Park Free On Our Lot — 1826 Delmar Ave.

Granite City Eyes Best Record Since 1946

But Warriors Must Pull Giant Upset Against Belleville's Mighty Maroons

Prestige, third place and the best season since 1946.

All these are goals of Granite City's Fighting Warriors when they tackle the Belleville Maroons in a crucial Southwestern Conference football game at 8:30 p.m. tomorrow in the Belleville township high school stadium.

Prestige—the honor of knocking off one of the top prep elevens in the state.

Third place—finishing with a 3-2-1 conference record to jump ahead of Edwardsville (3-3-0).

Best season since 1946—finishing with six wins, two losses and a tie for the best Granite Ctiy high school record in 17 years.

The 6-2-1 mark also would be the sixth best in the school's history—a fact Coach Jim Morrison has duly noted on a locker room sign.

"We'll have to play a great game to win, but we're capable of doing it," said Morrison, hoping to end his first season here on a winning note.

Depth Offsets Injuries

Belleville Coach Bob Frala has reported a flock of injuries to key personnel but Morrison pooh-poohed any notions that the Maroons are in big trouble, pointing to their great depth. He pronounced his own squad in excellent physical shape.

At least three Belleville regulars will be on the sidelines. They are defensive back Roy Culbertson, who aggravated an old back ailment in an auto accident last Saturday; offensive guard Chip Gray, who has a back injury; and center Bob Kurrelmeyer, with a broken leg.

In the wreck with Culbertson was 225-pound tackle Burt Myers, who was just getting ready to return to regular duty after being out with a knee injury. Now, minor injuries from the accident have blotted out that hope.

Co-captain and star fullback Jim Goodwin has been bothered by a foot injury but he is expected to see fulltime duty on offense. A good part of Granite City's defensive strategy will be aimed at containing the 202-pounder, who has scored 11 touchdowns this season.

Three Returning To Lineup

A key factor may be the return of speedster Glenn Pool to the Maroons' lineup after being out with an ankle injury since the third game. He was sensational in Belleville's early games. Also back will be 230-pound guard Dennis Witkus (broken foot) and 185-pound guard Ron McCartney (foot injury).

It has been proven that Belleville's behemoth defensive line can be cracked, but the real problem for the Warriors will be holding an offense that has averaged four TDs per game.

Belleville has a 7-1-0 record for the season and needs the victory to keep pace with East St. Louis in the conference race. Both teams have 4-0 SWC marks and will play Thanksgiving morning. East St. Louis meets lowly Collinsville tomorrow night.

Only Assumption's 14-10 victory has marred Belleville's record this season.

Morrison's Plays Taken From Car---

Coach Jim Morrison cried foul" to Granite City police Monday night after a clipboard containing some of his football diagrams was stolen from his parked car at the Rose Bowl, where he spoke to the Fighting Warriors Booster Club.

He did not charge Belleville interests with the act, but his Warriors will travel to Belleville township high school tomorrow night for a Southwestern Conference football game.

Also taken were two bags of groceries (size of the Belleville Maroons' line may provide a clue here) and two checks in envelopes—for $285 payable to the Euclid School Employees Credit Union, and for $45 payable to the University City Credit Union.

YMCA Sets Swim, Gym Periods For Monday

Special times have been set aside for rental of the YMCA gymnasium by non-YMCA basketball teams, C. A. "Bud" MacMillan, general secretary, has announced.

Rules for such use and available times may be obtained from Lee Pfaff, YMCA adult program director.

GIANT SAVINGS ON DRUGS-SUNDRIES AT SURPLUS DISCOUNT STORE

LADY ESTER 4 PURPOSE CREAM Reg. $1.49 78c
MENNEN SKIN BRACER Reg. 79c 55c
VETO CREAM DEODORANT Reg. $1 40c
ADORN HAIR SPRAY Reg. $1.50 $1.10
ADORN HAIR SPRAY Reg. $1 69c
HAZEL BISHOP HAIR SPRAY Reg. 97c 79c
COLGATE TOOTHPASTE Reg. 69c With Free 69c Toothbrush 55c
GLEEM TOOTHPASTE Reg. 69c 49c
AERO SHAVE Reg. 89c 59c
BARBASOL SHAVE CREAM Reg. 89c 69c
WILDROOT CREAM OIL Two 43c Bottles Reg. 86c 59c
ARRID ROLL-ON DEODORANT Reg. $1.00 69c
LISTERINE Reg. 98c 69c
POLIDENT Reg. 69c with $1.00 Denture Bath ($1.69 Value) 73c
NOXEMA Reg. $1.35 88c
PRELL LIQUID Reg. $1.00 69c
VASELINE 1-lb. jar. Reg. 89c 49c
JERGEN'S LOTION Reg. 59c 49c
VITALIS HAIR TONIC Reg. $1.03 79c
VICKS VAPORUB Reg. 49c 39c
BAYER ASPIRIN Bottle of 100. Reg. 79c 59c
VICKS 44 COUGH SYRUP Reg. 98c 73c
ALKA-SELTZER Reg. 59c 46c
SCHICK Stainless Steel Double Edge RAZOR BLADES Reg. 79c 59c
GILLETTE Stainless Steel Double Edge RAZOR BLADES Reg. 89c 69c
OLD SPICE SHAVING LOTION Reg. $1.25 88c

The SURPLUS STORE
HARDWARE · SPORTING GOODS · WORK CLOTHES · SHOES
Camping EQUIPMENT · LUGGAGE · PAINT
19th & NIEDRINGHAUS, GRANITE CITY, Ill. Tel GL 2-8133

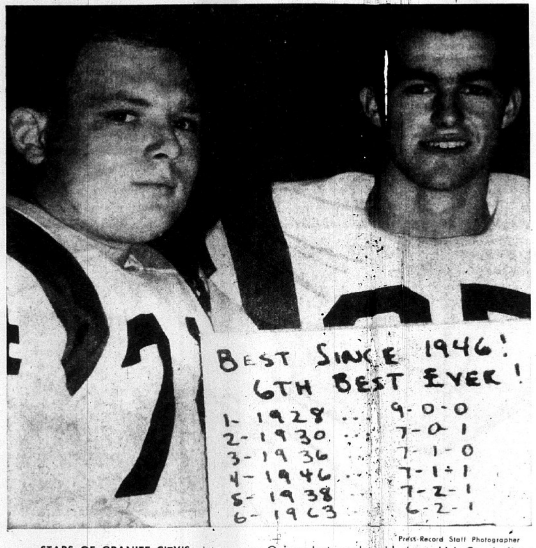

Press-Record Staff Photographer

STARS OF GRANITE CITY'S victory over Quincy last week hold sign which Coach Jim Morrison hopes will inspire his Warriors to beat Belleville tomorrow night. At left is guard John Love, named winner of the "Chuckles Axe Murder" award, and at right is Norm Wilfong, picked as "Fighting Warrior of the Week." Love had seven tackles and blocked two Quincy punts and Wilfong scored two touchdowns in the 21-7 triumph. Love also received two red helmet stars, with Wilfong, Mike Mounce, Eric Robertson, Bob Pyle, Randy Stegelmeyer, John Pomeroy, Mike Rousseau and Joe Hiles getting one each. The Warriors must win tomorrow night for a 6-2-1 record — like the sign says — best since 1946.

GCHS Sophs Post Classy 8-1 Record

Happy days are ahead for the football varsity if the current crop of sophomores at Granite City high school can do as well in the coming two seasons.

The sophs finished a highly successful season Monday, whipping the Assumption Pioneers 21-6 at East St. Louis for a season record of 8-1.

The young Warriors led all the way—in fact, Assumption didn't score until the last three seconds of the game. And that was against the fourth unit.

The teams played to a scoreless tie in the first half. Then in the third quarter, Ricky Turner scored on a three-yard run.

Leonard Revelle scored the second TD in the fourth period on a 56-yard run. The last Granite City tally came on a 32-yard pass from Tim Hackney to Darrell Wilfong.

Revelle was the leading ground-gainer with 90 yards in seven carries. Hackney completed three of five passes and Eddie Brokaw headed the defense with 10 tackles.

Coach Roger Manuel also commended linebackers Richard Kozial and Fred Hoffman for picking off Assumption passes in crucial instances.

Manuel said 50 sophomores finished the season with the squad, and all played Monday.

The Warriors tied East St. Louis for the sophomore title in the Southwestern Conference. Both had 5-1 records, with East St. Louis losing to Belleville but defeating Granite City.

Claude Picks:

Claude the Computer is making contented mechanical whirls today after hitting on 10 of 12 predictions last week.

This raised the metal-minded wizard's season average to .707—still below the goal of .750. Claude has been correct on 65 of 92 forecasts in the prep football year.

Last week, Claude was just one point off in Granite City's 21-7 win over Quincy. He predicted 20-7.

Other close scores were his 40-0 choice of East St. Louis over Wood River (actual score 47-0) and the 33-12 forecast of St. Louis CBC over Assumption of East St. Louis (it turned out 33-7).

With the season fast waning, Claude needs a sensational finish to hit the coveted .750 mark. With much clinking and clanking, Claude came up with these choices for this weekend:

FRIDAY

Belleville 28, Granite City 14
East St. Louis 33, Collinsville 6
Alton 27, Wood River 0
Edwardsville 44, Roxana 0
Jerseyville 25, Madison 7
East St. Louis Assumption 14, Cahokia 12
Highland 19, Nashville 14
Gillespie 21, Dupo 7
Alton Marquette 31, Kirkwood Vianney 12

SATURDAY

Belleville Cathedral 26, East St. Louis Lincoln 13
St. Louis Lutheran South 13, Alton WMA 6

PROBABLE STARTING LINEUPS

GRANITE CITY (5-2-1) Player	Year	Weight	Pos.	BELLEVILLE (7-1-0) Player	Year	Weight
RON YATES	Sr.	180	LE	RON SCHMIDT	Sr.	170
TIM GIBSON	Jr.	200	LT	DENNIS WITKUS	Jr.	230
ERNIE KERN	Jr.	185	LG	DON CRAMER	Sr.	185
MIKE ROUSSEAU	Sr.	195	C	RON TIALDO	Jr.	210
JERRY LYBARGER	Jr.	168	RG	RON McCARTNEY	Sr.	185
JERRY LINE	Jr.	200	RT	HERSCH JOHNS'N	Jr.	185
JOE HAUPTMAN	Jr.	190	RE	T. SCHMULBACH	Jr.	184
DOUG WINFIELD	Jr.	145	QB	D. ENGLEBRETSON	Sr.	172
JOE HILES	Sr.	195	LH	GLENN POOL	Jr.	160
NORM WILFONG	Sr.	170	RH	KEN McCUMBER	Sr.	160
TOM CRAYCRAFT	Jr.	158	FB	JIM GOODWIN	Sr.	202

DEFENSIVE LINEUPS: Granite City, linemen—Hauptman, Bill Pates, John Love, John Evenden, Kern and Lybarger; linebackers—Randy Stegelmeyer and Eric Robertson; halfbacks—Bob Pyle and Ron Yates; safety—Mike Mounce. Belleville, linemen—Dick Maurer, Tom Amlong, Chuck Willman, Bob Melton, Mike Hayes and Larry Root; linebackers—Carl Batha and Dave Seibert; halfbacks—Bill Butts and George Reichardt; safety—Ronnie Stoeckel.

GAME TIME: 8:30 p.m. Friday at Belleville Township high school stadium. Southwestern Conference Game. Belleville "B" Men's Night.

SOUTHWESTERN STANDINGS

Team	Conference Games W	L	T	TP	OP	All Games W	L	T	TP	OP
East St. Louis	4	0	0	97[illegible]	[illegible]	7	0	1	152	27
Belleville	4	0	0	117	[illegible]	7	1	0	224	80
Edwardsville	3	3	0	119	5	4	4	0	178	88
GRANITE CITY	2	2	1	63	[illegible]	5	2	1	105	79
Alton	2	3	0	80	[illegible]	5	3	0	138	104
Collinsville	1	3	1	58	10	3	4	0	111	129
Wood River	0	5	0	13	[illegible]	3	5	0	80	201

Kickoff Time

FRIDAY

Southwestern Conference
Granite City at Belleville, 8:30
East St. Louis at Collinsville, 8
Alton at Wood River, 8

Others
Edwardsville at Roxana, 8
Jerseyville at Madison, 8
East St. Louis Assumption at Cahokia, 8
Highland at Nashville, 8
Gillespie at Dupo, 8
Kirkwood Vianney at Alton Marquette, 8

SATURDAY
East St. Louis Lincoln at Belleville Cathedral, 8
Alton WMA at St. Louis Lutheran South, 2

QUAD CITY CLASSIC SCRATCH LEAGUE BOWLAND, WEDNESDAY

Schlitz Beer 3, Rozycki Realty 0 P&S Amuse. 2, Val-U-Stamp 1; Biltmoor Moving 2, Sampson Monument 1; Lucky Cats 2, Michel Bros. 1; Davis Funeral Home 2, Brockus Mach. 1. Paul Stafford 648, 210-213-225; John Hogan 629, 214-220; Tom Bruncic 630, 205-223-202; Jim Berry 621, 255; Max Legate 609, 204-235; Jack Jachino 614, 234; Ray Hoffman 664, 208-212-244; Nick Lombardi 623, 232-203; Gary Gubser 611, 235; Ki Bayer 724, 256-247-221.

Lucky Cats, 2930; Michel Bros, 1041.

Ace Damotte 205, John Roberson 236, Jim Stuart 202, Bert St. Ivany 204, Ray Hilker 202, Jim Vrenick 227, Ted Mushill 200, Walt Kafka 214, Phil Boyer 211, Garnet Williams 211, Wm. Brockus 200, Joe Stroyoff 225, Walt Padgett, 207-203, John Palcheff 233.

"Outstanding"

In 1956, Russ Chappel—Granite City high's sophomore line coach—was voted "Outstanding Athlete in Wood River."

Central JHS Opens Basketball Season With 60-16 Victory

Central junior high school opened its basketball season by defeating Sacred Heart 60-16 in the eighth grade game and 21-20 in the seventh grade contest.

Jeff Jones scored 27 points to pace Central's varsity and Mike Dochwat hit 14. Dan Hodge's eight markers led the seventh graders.

The game was a last-minute affair, caused by a schedule mixup. Central's Indians play next in the Marissa tournament.

The Indians meet Ss. Peter & Paul of Waterloo at 8 p.m. Tuesday in their first game at Marissa. Other teams entered are Marissa, Freeburg, Waterloo, Centralia, Nashville and Belleville Cathedral.

Skip Hastings again will coach the eighth grade team, with Carl Henson handling the seventh graders. Home games will be at the Prather JHS gymnasium.

The schedule:

Nov. 12-15-16—At Marissa Tourney
Nov. 19—At Prather
Nov. 21—At Sacred Heart
Dec. 5—Sacred Heart
Dec. 9—At Coolidge
Dec. 10—At Mascoutah
Dec. 16—St. Elizabeth
Dec. 18—At Madison
Jan. 8—Prather
Jan. 14—At Coolidge
Jan. 16—At St. Elizabeth
Jan. 22—At Prather*
Jan. 23—Madison
Feb. 6—At Coolidge*
***7th Grade only.**

Fast Flight

Canada geese average 55 miles an hour.

Whitewashes

In 1948, Granite City's football squad won five games—all by shutouts.

Director

Dick Yates has been Granite City athletic director since 1955.

Madison Winds Up Football Season In Home Game Against Jerseyville

Madison's Trojans, bolstered by a week of rest, take on the tough Jerseyville Panthers tomorrow night in their final prep football encounter of 1963.

Game time is 8 p.m. at the Madison high school field.

Coach Glen Pickering's Madison squad was idle last weekend and the layoff may have given it a big break. Jerseyville coach Joe Jurkanin had planned to scout the Trojans.

"They skipped out on us," said the 12-year veteran of Jerseyville football wars. "We haven't scouted them, so we'll be guessing."

Jurkanin didn't sound too worried. After all, his Panthers whipped Roxana, champion of the Midwestern Conference, by 28-0 last Friday night and Roxana had skunked Madison, 18-0.

"We've played teams far better," said Jurkanin of the Roxana Shells. Jerseyville has a 6-2 won-lost record. Another victory was over MWC fifth-place finisher Bethalto, 19-0, a team Madison beat 13-8.

Pickering scouted the Jerseyville-Roxana game. "It wasn't a very good ball game," he said. "It was Jerseyville's homecoming and they were really fired up."

The Trojans will be missing one regular, fullback Len Harper, who suffered a knee injury early in Madison's last game, a 26-14 loss at Highland on Oct. 24.

Sophomore Paul Lusk will move from left halfback to fullback, with Lester White taking over his halfback spot. Dave Andrews will replace Harper on defense.

Pickering said he concentrated on the Jerseyville backfield on his scouting trip and concluded that it is mighty good—notably right halfback Jim Trask, a 158-pound junior.

The Panthers' starting offense is young, with seven juniors in the lineup.

Madison's present record is two wins and five losses.

MEN'S WORKOUT ROOM, YMCA, TR. 6-7200

PRESS-RECORD ·SPORTS·

Page 6 Thurs., Nov. 7, 1963 Granite City PRESS-RECORD

PROBABLE STARTING LINEUPS

MADISON (2-5-0) Player	Year	Weight	Pos.	JERSEYVILLE (6-2) Player	Year	Weight
ALTON RENDELL	Soph.	170	LE	KENT FORRESTER	Jr.	165
JACK MILLER	Jr.	181	LT	BILL ROLANDO	Jr.	172
EZELL MALLETT	Sr.	180	LG	BOB KUEBRICH	Jr.	181
BOB CLINTON	Jr.	160	C	PEPPER MARTIN	Jr.	195
TED NIZINSKI	Sr.	185	RG	MIKE SIMPSON	Sr.	154
JOHN ONESKY	Sr.	211	RT	BOB ROTHE	Jr.	176
JOHN SUMMERS	Sr.	155	RE	DAVE RAFTIS	Sr.	178
GARY SKINNER	Sr.	165	QB	RAY SMITH	Sr.	183
LES WHITE	Sr.	150	LH	MAURICE WILL'MS	Sr.	161
MIKE KONUCH	Sr.	170	RH	JIM TRASK	Jr.	158
PAUL LUSK	Sophr.	185	FB	CRAIG WHITLOCK	Jr.	194

DEFENSIVE LINEUPS: Madison, linemen—Rendell, J. Miller, Dave Andrews, Nizinski, Onesky, and T. Miller; linebackers—White, Konuch and Mallett; backs—Skinner and Summers. Jerseyville, linemen — Bob Greer, Ron Dean, Kuebrich, Ed Weigler and Forrester; linebackers—Herb Watson, Raftis and Whitlock; halfbacks — Willie Watson and Trask; safety — Williams.

GAME TIME: 8 p.m. Friday at Madison high school football field. Non-conference game.

MIDWESTERN STANDINGS

Team	Conference Games* W	L	T	TP	OP	All Games W	L	T	TP	OP
Roxana	5	0	0	82	27	5	3	0	94	97
Cahokia	4	1	0	101	13	6	2	0	164	33
Highland	2	2	1	71	66	4	3	1	122	80
MADISON	2	3	0	60	71	2	5	0	72	131
Bethalto	1	3	1	53	65	2	5	1	92	110
Dupo	0	5	0	19	144	0	8	0	33	241

*Conference Season Completed

Fighting Warriors Boosters Club Membership Jumps To 265 In Month

Membership in the Boosters of the Fighting Warriors Club, an organization designed to promote Granite City high school athletics, has jumped to 265 in just one month.

The announcement was made to about 70 members at the club's meeting Monday night at the Rose Bowl. The club was organized Oct. 7.

The club has agreed to sell tickets for the football-cross-country awards banquet Nov. 19 at the high school. Cost is $2.25 each, and tickets may be obtained from club members.

Club officers and their phone numbers are: president, Richard Neumann, TR 6-1237; vice-president, George E. Moore, TR 6-6741; secretary, Mrs. Valerie Evenden, TR 6-7586; and treasurer, Joseph Hiles, TR 6-2578.

A well-known speaker, soon to be announced, will appear at the banquet.

The club also decided to provide funds for filming of the Belleville football game. School funds are provided for filming of home games but the Boosters have been providing for the away game pictures.

An executive meeting will be held Monday night at Neumann's home, 3425 Lydia lane, to discuss fund-raising projects. Next regular meeting is tentatively scheduled for Nov. 18 at the Rose Bowl.

On Monday, the members viewed films of the Quincy and Edwardsville games as shown by Jim Morrison, head football coach. Dick Harmon, cross-country coach, reviewed his team's season.

THE RECORD BOOK:

1962—Belleville 46, Granite City 0
1961—Belleville 21, Granite City 7
1960—Belleville 20, Granite City 0
1959—Granite City 6, Belleville 0
1958—Belleville 18, Granite City 0
1957—Belleville 18, Granite City 7
1956—Granite City 6, Belleville 0
1955—Belleville 16, Granite City 0
1954—Belleville 26, Granite City 13
1953—Belleville 19, Granite City 0
1952—Belleville 27, Granite City 6
1951—Belleville 28, Granite City 0
1950—Granite City 24, Belleville 8
1949—Belleville 14, Granite City 0
1948—Belleville 20; Granite City 7
1947—Belleville 7, Granite City 0
1946—Granite City 6, Belleville 0
1945—Granite City 18, Belleville 0
1944—Belleville 18, Granite City 14
1943—Belleville 14, Granite City 0
1942—Granite City 6, Belleville 0
1941—Belleville 13, Granite City 0
1940—Granite City 13, Belleville 7
1939—Belleville 20, Granite City 6
1938—Belleville 6, Granite City 0
1937—Belleville 14, Granite City 0
1936—Granite City 13, Belleville 0
1935—Belleville 14, Granite City 7
1934—Tie, 6-6
1933—Granite City 2, Belleville 0
1932—Belleville 12, Granite City 6
1931—Belleville 13, Granite City 12
1930—Granite City 20, Belleville 0
1929—Belleville 7, Granite City 0
1928—Granite City 26, Belleville 6
1927—Granite City 33, Belleville 9
1926—Belleville 39, Granite City 0
1925—Belleville 20, Granite City 13
1924—Belleville 18, Granite City 12

Saturday Pairings Listed For Soccer League Playoffs

Pairings for Saturday's play in the YMCA Soccer League were announced today by Ruben Mendoza, program director.

At Wilson Park, Gitchoff Agency meets Bricklayers Local 65 at 1:30 p.m. and Rozycki Realty plays Granite City Steel Credit Union at 3 p.m. in the Bantam Division.

Atom Division play, also at Wilson Park, pairs the Gitchoff Reds and St. Elizabeth at noon Saturday. The winner meets Lincoln Place Sunday.

The Midget Division action is at Coolidge junior high school between Lincoln Place and Twilight Optimist at noon, and GBU Insurance and YMCA at 1:15 p.m.

YMCA Sets Special Times For Rental Of Gymnasium

Special activity pograms will be held for all boys and girls at the YMCA Monday, Veterans Day, when schools will be dismissed.

Gym periods will be held from 10 a.m. to noon and 2 to 4 p.m., and three one-hour swimming periods are set for 1 to 4 p.m. Tennis shoes are required for gym periods and a towel, soap and swimming suit for the swim sessions.

The fee will be 25 cents for each period. Further information may be obtained by phoning the youth department at the YMCA.

Nameoki Little League Will Meet On Nov. 18

The annual fall meeting of the Nameoki Little League will be held at 7:30 p.m. Monday, Nov. 18, at the Nameoki grade school.

Trophies will be presented to teams winning tournament playoffs, and individual trophies will go to all-star team members. Other business will include election of officers for the 1964 season and a discussion on establishment of a Senior Division for boys above age 13.

Parents of boys who played last year or who wish to play next season have been invited.

High Rollers

MONDAY

At Tri-Mor Bowl
Local Businessmen's League
Jim Gubser — — — — — 234, 575
Splashers League
Norma Mlinerac — — — — — 195
Dow Mercantile League
Ray Pashoff — — — — — — 186
At Madison Bowl
Civic League
Dave Kaminski — — — — 208, 575

TUESDAY

At Tri-Mor Bowl
Lady Janes League
DeLoyce Rhodes — — — — — 150
Pat Vitale — — — — — — — 398
Ladies Quad-City League
Sylvia Opich — — — — — — 179
Verna Moehle — — — — — — 478
GBU League
Len Koliste — — — — — 221, 548
Hettie Seim — — — — — 188, 472
Amvets League
Mike Tarasovich — — 236, 639
GC Steel Blast Furnace League
Bob Yaeger — — — — — 223, 586
At Bowland
Independent Handicap A League
Mel Kline — — — — — — — — 235
Ki Bayer — — — — — — — — 623
At Madison Bowl
Herman Wilson — — — — 234, 629
Bowlettes League
Betty Middleton — — — — — 203
Mary Love — — — — — — — — 538

WEDNESDAY

At Bowland
Merchants League
Dean Lee — — — — — — — — 212
Jack Fricker — — — — — — — 579
Bowland Belles League
Fairlanda Prill — — — — 220, 550
Late Owl League
Ruth Kellogg — — — — — — 212
Mary Gavin — — — — — — — 510
At Tri-Mor Bowl
Big Toppers League
Rosemary Sheffer — — — — 192
Hazel Rummer — — — — — — 478
Owens-Illinois Mixed Lg.
Don Murphy — — — — — — — 185
Frank David — — — — — — — 538
Top-A-Rama League
Boots Perkins — — — — — — 198
Marge Hester — — — — — — 530
Mixed Doubles League
Ken Rapp — — — — — — 216, 576
Thelma Peterson — — — 188, 506
Men's Handicap A League
Jerry Potillo — — — — — — — 223
Joe Rainwater — — — — — — — 223
Side Strothelde — — — — — — 576

YMCA Boys' Cage Program Organized

Organization of the YMCA boys' basketball program was completed at a meeting last night. League play will open Nov. 23 and run for 13 weeks.

Leagues will be in three divisions—Prep for those in grades 3-4-5, Trailblazers for grades 6-7 and Junior for grades 8-9. Information on the leagues may be obtained from the YMCA youth department or at participating schools in Granite City and Madison.

Attending last night's organizational meeting were Principal Kenneth Williams of Louis Baer School, Principal Wade James of Dunbar School, Carl Pazuski of St. Mary's, Dan Smith of the YMCA and Vernell Jackson, an interested parent.

SEE OUR AD ON PAGE 33

OSCAR'S "66" SERVICE

Get ALL The Local Sports News

In The Press-Record

Milton Mathews Receives Park Appreciation Award

Milton Mathews, a leader in organizing the annual boys' baseball parades for the Granite City park district, last night was awarded the park district's annual appreciation award.

Mathews is out of town and could not attend the annual awards banquet last night at the community center. The award is kept a secret until the formal announcement at the banquet.

Lou Mathenia, who is associated with Mathews in his automobile dealership here, accepted the silver bowl in Mathews' absence.

Park Commissioner Milton Allen, who made the award, praised Mathews for his efforts in making the annual parade a success. He has helped the park district in numerous other ways, Allen said, including sponsorship of several boys' teams.

A total of 140 other trophies were presented to individual and team winners in the park district's sports program during the past year.

Main speaker was Jack Rockwell, trainer for the St. Louis football Cardinals.

PARK APPRECIATION AWARD winner for 1963 is Milton Mathews, local automobile dealer.

He urged the 367 youngsters and adults present to "do more to develop yourselves physically. Participate more; play anything. I'm an advocate of anything that works you physically."

Rockwell said he is often asked what the easiest, simplest and most effective way to keep physically trim. "Walking," he said. "Just get out and walk."

The trainer also related his experiences with a United States basketball team on a recent exhibition tour in Russia.

"Russia has us beat in one simple thing," he said. "That of having more people of all age groups participating in athletics."

But the U.S. team, he said, won all its games by wide margins and was always cheered on by huge crowds. Once the team played before 47,000 people in the rain on an outdoor court.

Rockwell said he got into pro football because he likes athletics. "Work at a job you like," he urged. "The paycheck is important, but you have to be happy, too."

Trophies were awarded to the following teams and individuals:

BASKETBALL. Classic League—Ragan Lumber, A division and playoff champ; Bowland, B Division champ and playoff runner-up. Church League—Venice Methodist, champ and playoff winner; Trinity Tabernacle, runner-up. High School League — Farmers, A Division and playoff champ; Bills, B Division runner-up; Ragan Lumber, playoff runner-up. Junior High League—Sharks, 9th grade champ; St. Joseph, 8th grade champ; Community Center Boys Club, 7th grade champ.

SOFTBALL. Classic League—Millie & Mickey's, A division and playoff champ; Second Baptist, B Division champ; Spengler Dawes, playoff runner-up. Church Slow Pitch League — Community Heights Assembly of God, A Division champ; St. Mary's, B Division and playoff champ; Cedar View Baptist, playoff runner up. 35 & Over Slow Pitch League—Bellemore Sporting Goods, season and playoff champ; Granite City Trust Bank, runner-up. State ASA Tournaments—Granite City Park District, second in Class A tourney, first in Caseyville Sectional and third in Wichita Invitational; Madison Bowl, champ in Granite City Sectional; Polish Hall, champ in State Slow-pitch Tournament.

BASEBALL. Atom Division — Salty Parker League: Gitchoff Agency, first place; Local 30, second place and playoff champ; Dal Maxvill League: Sacred Heart Jets, first place and playoff champ; Mathews Chevrolet, second place. Bantam Division—Ty Cobb League: Local 16 Rookies, first place and playoff champ; Falcons, second place; Owen Friend League: Tarpoff Packers, first place; Granite City Trust, playoff champ; Rogers Hornsby League; Land of Lincoln, first place and playoff champ.

Midget Division — Police League: Leo Wolf Construction, first place; Eagles, playoff champ; Larry Schoeber League: Twilight Optimist, first place and playoff champ; Sixth Ward Warriors, second place; Smokey Padgett League: Kozyaks Tigers, first place; Paul Seebold Concrete, playoff champ.

Juvenile Division — Doc Coleman League: Mercer Rockets, first place and playoff champ; Babe Ruth League: B & E T-Birds, first place and playoff champ; Juvenile League: Moose No. 272 first place; YMCA, playoff champ. Junior Division—Slim Culpen League: Maryland Bi-Rite, first place; Daybreak Optimist, second place and playoff champ.

TENNIS. Men's Singles — David Moss, first; Mike Barnes, second. Junior Singles — Mike Barnes, first; Bill Logan, second. Boys 16 & Under—Rusty Toburen, first; John Van Buskirk, second. Boys 14 & Under—John Van Buskirk, first; Jimmy Hillmer, second. Boys 12 & Under, Jeff Jolly, first; Mike Stephens, second. Women's Singles—Beverly Rusick, first; Sharon Baker, second. Men's 35 & Over singles—Al Malottki, first; William Hillmer, second.

Men's Doubles — David Moss-Mike Barnes, first; Bill Logan-Tom McRaven, second; Junior Doubles—Bill Logan-Rusty Toburen, first; Mike Barnes-Drew Karandjeff, second. Boys' 16 & Under Doubles — Rusty Toburen-Drew Karandjeff, first; John Van Buskirk-Bob Malottki, second. Mixed Doubles — David Moss-Sue Werths, first; Rusty Toburen-Bevery Rusick, second. Father & Son Doubles—Al Malottki-Bob Malottki, first; Al Barnes-Mike Barnes, second.

TOUCH FOOTBALL: 3rd-4th Grade League—Little Rams, champ. 5th-6th Grade League — Rams, champ. 7th Grade League—Paul Seebold Jets, first.

Press-Record Staff Photographer

YOUNG AUTOGRAPH SEEKERS besiege the St. Louis baseball Cardinals' Dal Maxvill (left) and the football Cards' Joe Robb after last night's Granite City park district sports awards banquet. Also on hand for autographs were team captain Ken Gray and trainer Jack Rockell of the football Cardinals.

MORE ABOUT

Depot Ok's Site For Plant

(Continued from Page 1.)

larger treatment plant without interceptors. The charge for large water users would be based on a declining percentage of water used.

The $2,200,000 general obligation bond issue would require an 11.1-cent tax rate per $100 assessed valuation.

Members of the Special Pollution committee—Moerlien, Ford Johnson and William McGee—said they would be available to speak to local groups to explain the program. Arrangements for talks may be made by contacting the committee members.

Vote On Referendum

The ordinance calling the special election for the general obligation bond issue was approved by a vote of 12-to-2. Opposing it were Walter Nonn and J. D. Bergfield. Voting for the election were Donald Partney, Paul Rutledge, Samuel Whitmer, Steve Basarich, Mrs. Gabrielle Betinec, Johnson, Clyde Boyd, William Dallas, McGee, Moerlien, G. H. Sternberg and Earl Thompson. Absent were Casmer Skubish and Edmund Bartosiak.

Bartosiak had a letter for the council saying his shift at work had been changed unexpectedly. He added that he favored general obligation bonds for both the treatment plant and the interceptors.

Nonn took up Bartosiak's position and called for an amendment to the election ordinance to poll the public on whether revenue bonds or general obligation bonds should be issued for the treatment plant.

City Atty. George Filcoff jr. said the amendment was improper. Bond Atty. William Beatty agreed and said there was no way that the "or" question could be put to the voters at the same time they were voting on a bond issue for interceptors.

Nonn changed his motion to call for the treatment plant to be financed with general obligation bonds. It was voted down 12-to-2, with Nonn and Bergfield favoring the amendment.

With the depot location virtually assured, with only the site on the depot grounds changed, that problem is over, Moerlien said. The site has been changed from the sewer outlet at the canal to a tract in the vicinity of Chicago avenue. The location has not yet been agreed upon by the city.

The city has yet to make application for federal funds. This will be done after the election since the amount of federal aid could be 30% of the total project cost up to a maximum of $600,000. East St. Louis was notified this week that its application for a $600,000 federal grant for its $2,800,000 project has been approved.

MORE ABOUT

UF Space Flight

(Continued from Page 1.)

outstanding campaign workers with presentations of the Senior Citizen ash or pin tray awards.

The recipients are:

William Hoedecke, for 100% subscription by Metropolitan Life Insurance Co. employees.

Bernard Pinney, chairman, for outstanding solicitation among St. Elizabeth Hospital employees.

Mrs. Ida Hanfelder, Mitchell chairman, for topping 100% of her quota and for long service with the United Fund.

Earl Lee, chairman, for 100% subscription of Granite City school board office employees.

[illegible]rist Pashoff, for 100% subscription by Washington Theatre employees.

Supt. Wensel Brown, for 100% subscription for the 10th successive year by Madison school district employees.

Mayor Stephen Maeras, for fitfh year 100% subscription by Madison city employees.

Mayor John Lee, Venice section chairman, for topping 100% of the division goal.

G. W. Hoelscher, in recognition of long service to United Fund, and

Joseph Glik, drive-co-chairman, for 100% participation by employees of Glik's Department stores for several years.

The meeting closed with Steinhauser repeating his appeal for continued work to top the $312,213 goal. "It's there; we're ahead of last year, and we can make it."

Brave boys look noble in Health-tex® STANTOGS

manly new polo shirts knit of 80% Orlon® acrylic and 20% wool. Happily machine washable. Warm long sleeves and 2-button tab collar, snuggly cuffs. Buy many, one in each delicious color.

Sizes: 2, 3, 4, 5, 6, 7. $2.98

Tremendous selection of long sleeve knit cotton shirts at $1.69-$1.98

FRIENDLIEST STORE IN TOWN Glik's

Madison - Bellemore Village

BOYS' ZIPOUT RAINCOATS

Handsome boys' combed cotton twill zip-out raincoat in solid tan or black and in printed cotton plaid. Orlon pile lining and quilted, removable sleeve lining. Single breasted fly front, center vent split sleeve. Two welted slash pockets and chromespun underlining. . . . Scotchgard finish. Raised seams.

Sizes 8 to 20, in solids and plaids. $14.98

FRIENDLIEST STORE IN TOWN Glik's

Madison - Bellemore
Both Stores Open
Friday Nights

That's right! they're 'WHITE LEVI'S'

LEVI'S®

Here's the classic cowboy cut you want in a rugged, heavyweight sanforized fabric in white denim. For work, for play, for leisure wear, try a pair of LEVI'S Shur-Fit Jeans.

WAIST Sizes 27-38 — — — $4.49

Ages 4 to 12 Reg. or Slim — — — $3.49

FRIENDLIEST STORE IN TOWN Glik's

Madison - Bellemore

MORE ABOUT

Five Persons Hurt

(Continued from Page 1.)

with operating a motor vehicle without a driver's license.

A teenage driver was hospitalized and another also was hurt Monday afternoon in a two-auto collision at Vine and Waterman avenues.

Admitted to St. Elizabeth Hospital was Michael Graklanoff, 16, of 42 Villa drive who suffered abrasions to his face, left shoulder, left forearm and complained of head injuries.

Police said he was driving south on Vine and was involved in a collision with an auto driven west on Waterman by Kenneth Miller, 17, of 4741 Warnock avenue. The Miller youth suffered cuts to his nose, abrasions to both knees and chest and injuries to his face and right leg.

In the crash, the Graklanoff auto went into the yard and damaged the lawn at the home of Elmer Miller, 2260 Waterman. The Graklanoff youth was charged with failure to yield right-of-way.

Adolph Ponder, 33, of 900 Greenwood street, was admitted to St. Elizabeth Hospital at 1:30 a.m. Wednesday for injuries sustained in an automobile accident on Interstate Highway 70 and Exchange avenue in East St. Louis.

He suffered lacerations and a large lump on the forehead and complained of back pains. He was reported to be in good condition today. State police said Ponder ran off of the highway, hit a light standard and returned to the opposite lane of the roadway, striking a car driven by Alice Babb, 17, of St. Louis. She was not hurt.

The Blossom Shoppe
ROY A. BRAMMEL, Jr.
Flowers of Distinction
20th and Delmar
Granite City, Illinois
Phone TR. 7-1630
Funeral Flower Specialists

Monuments and Markers
NEW GLEAMING STOCK WORK ARRIVING CONSTANTLY
OPEN SUNDAY
COCAGNE MONUMENT WORKS
1711 State St. TR. 6-0426

. . . whose eternal beauty is backed by the strongest guarantee in the monument industry. BARRE GUILD Monuments
SAMPSON MONUMENT SALES
R. R. 4, EDWARDSVILLE, ILL.
Opposite Sunset Hills Cemetery
Harry Sampson, Owner 656-1640

MORE ABOUT

Drug Store, Slag Pile

(Continued from Page 1.)

by a butcher employed at a market across the street who noticed that the front window was broken and that the front door was partially open. It had been forced. A small crowbar was left beneath the broken window.

$300 Theft At Slag Pile

A 55-gallon drum of permanent anti-freeze and a white 12-volt battery charger on two wheels, valued at $300, were stolen from a tool shed on top of a slag pile at the North plant of Granite City Steel Co., it was reported to Granite City police at 3:40 p.m. Tuesday by the Ferro Processing Co.

The theft occurred between 11:30 p.m. Monday and 5 a.m. Tuesday. The words "Jenkin-Garrett" were stamped on the lid of the barrel, and the color of the anti-freeze was pink. How the articles were removed from the plant remained unknown.

$159 Burglary

A metal cash box containing $159 was stolen last night in a burglary at the Nameoki Road Laundromat, it was reported to Granite City police at 8 a.m. today.

The loot included $100 in quarters in a red bank bag. The west side door of the building and a door to a stock room were forced open with a bar or a large crew driver.

Pool Hall Burglary

Money from candy, cigaret, soda and pin ball machines were taken in a burglary at the pool hall at 1911 State street early Wednesday, it was reported to Granite City police at 10:40 a.m. The establishment closed at midnight. Entry was gained by pushing plywood from a broken window in the rear of the hall, and the door was pried open from the inside to leave the building.

Door Forced Open

The proprietor of Updike's service station, Nameoki road and Venice avenue, was notified at 3:20 a.m. today by police that the front door of his station had been pried open. The premises were inspected and nothing was reported missing.

James Bucatch, operator of a garage at 2019 East 20th street, reported a burglary to Granite City police at 7 a.m. Wednesday. Apparently nothing was missing, but a punch tool belonging to a mechanic there was found outside. Entry was gained by breaking a rear window.

R. P. Adams, 2301 Lynch avenue, reported to Granite City police at 11 a.m. Wednesday that thieves removed part of the chrome grill from his 1960 auto. He did not know when the theft occurred.

Tire, Wheel Stolen

Gordon Grogg, 3001 East 23rd street, reported to Granite City police at 7:50 a.m. today that a spare tire and wheel were stolen from his pikup truck during the night while it was parked at 20th street and Madison avenue.

St. Mary's Victorious

St. Mary's opened its Chouteau Valley Conference schedule last night with a 45-31 victory over Sacred Heart as Don Huckla scored 27 points. Sacred Heart's B team swamped St. Mary's, 31-7.

Dow Workers Pay On Insurance As Strike Wears On

The United Steelworkers Local 4804's strike against Dow Metal Products Co. is two months, seven days old today with no announcement of further meetings with federal mediators.

The strike by the 700-member union has been at a standstill since Local 4804 rejected a tentaive agreement on Oct. 23.

An announcement this morning by the Madison-Venice plant indicated the striking employees are responding favorably to the company's offer to continue group insurance coverage during the strike if employees will pay their share.

A company spokesman said that about 200 steelworkers made premium payments at the plant payroll office between 8 and 11 a.m. today. Today was the first day for payments.

Gerhard Ansel, plant manager, said the company which pays a major share of the group insurance premiums normally collects employee's shares through payroll deductions. Since the beginning of the strike, the company had advanced the employees' share against future payroll deductions.

A letter mailed last week to striking employees at their homes noted: "Because we cannot predict the duration of the strike and because we have heard that many of our employees are taking work elsewhere, we are making other arrangements to provide continuation of insurance protection for those desiring it."

Employees were instructed to make payments in person at the plant between 8 a.m. and 4 p.m. every other Thursday and Friday starting today. Personal payments were desired, Ansel said, to "reduce the possibility of mixup which could result in cancellation of coverage."

Grant Set At $3470

A federal grant for nurses' aide training here has been set at $3470, the Granite City adult education office was advised this week. Initial application was for $4870. Prospective students are contacting the Illinois State Employment Service office for details, and first classes are to start Nov. 18.

Folks who take your part expect to claim it later as their own.

SEE OUR AD ON PAGE 33
OSCAR'S "66" SERVICE

Major Local Sports Covered In Depth:

Read The Press-Record

Autumn Rise In Venice Township Relief Cases

The relief caseload increased in Venice township in October, when 166 persons in 88 families received $5408, a monthly report showed today. There were 74 cases, 130 recipients and $355[illegible] aid in September.

The October expenditure was topped by July's $5714, but the caseload has not been this high since last December and January.

Trades Council Hears Talk On U. S. Savings Bonds

A talk on systematic savings with regular monthly purchases of U. S. Savings Bonds was given to 51 delegates of the Tri-City Trades and Labor Council meeting last night at the Labor Temple. The speaker was James O'Connor of the U. S. Treasury Department, whose headquarters is in Springfield.

Edwin Reiske, trades council president, said the next meeting on Nov. 20 will feature presentations on insurance and on emergency care by insurance firms' physicians. The trades council is endeavoring for the insurance firms to name more than one physician to handle emergency cases.

use the WANT ADS

A human's heart pumps nearly seven tons of blood daily.

FREE TOUR LITERATURE AT HOLIDAY SERVICE.

STRETCH SLACKS of Helenca and Nylon

Our fastest selling slack of the season is this well made helenca and nylon by Glamour. Sizes 10 to 18.

$7.98

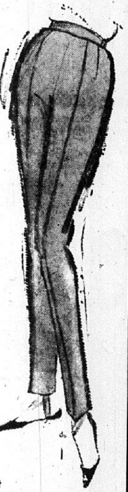

FRIENDLIEST STORE IN TOWN Glik's

3rd and Madison
and
Bellemore Village

Both Stores Open Friday Night

MAKE GLIK'S YOUR BOOT HEADQUARTERS

"Boots . . . your best all-weather sports!"

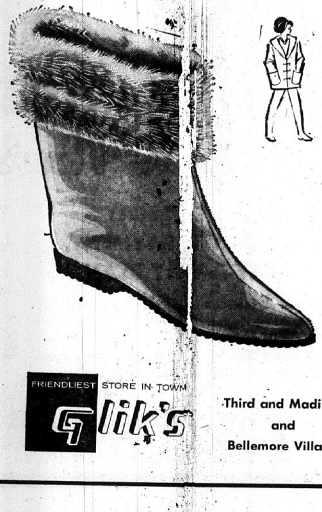

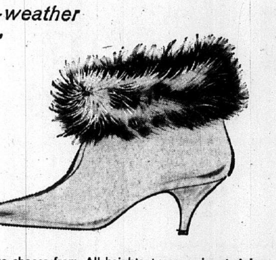

Over 10 styles to choose from. All heights, types and materials. Put your best foot forward in fleecy linings with Beige or Black leather uppers on waved foam soles! Furry trimmed or sleek top, you'll be smart in every sporty crowd no matter what the thermometer says!

FRIENDLIEST STORE IN TOWN Glik's

Third and Madison
and
Bellemore Village

from $5.99 to $12.99

Trade Prospects Bright

Ranfts Return From Trade Mission Tour Of Europe

Carl A. Ranft and his wife, Lorain, became the Quad-City's goodwill ambassadors to European capitals and leading ports on their 19-day tour of Europe with Gov. Kerner's 140-member trades mission group. They returned home last night.

Ranft, who is chairman of the Tri-City Regional Port Authority Board, took along 60 packets containing data on the port and area industries, which he distributed to manufacturers and shippers interested in import-export with the midwest.

"They showed intense interest and I returned with only two of the packets," Ranft commented. He explained that he and Mrs. Ranft and officials of the Chicago port and their wives left the governor's group on several occasions to visit European ports, shippers and manufacturers that were not on the regular tour.

Want Midwest Trade

"Most of the shippers and manufacturers were pleased to hear of the port facilities at Granite City and Chicago that that were opened with the St. Lawrence Seaway and said they were looking for import and export business with the midwest. The prospects are bright," Ranft said.

Prior to the flight to Europe, the group met with President Kennedy in the White House and also received a briefing from top State Department officials.

"There have been lots of states making trade mission trips to Europe, but those we met with said they were most impressed by the delegation from Illinois."

Ranft said he is preparing a detailed report of his trip which will be made public as soon as it is completed. "It will take me at least several days to prepare it," he added.

Leaving Washington on Oct. 18, the group flew directly to Frankfurt, Germany. Stops also were made at Hamburg and Berlin, and then to Italy with visits at Genoa and Milan before going on to Paris, Amsterdam and Rotterdam. The Ranfts made side visits to Rome, Nice, Monaco, Cannes and Naples before rejoining the group at London for a return trip.

Ranft, who also is president of the J. C. Ranft Bottling Co., was one of three specialists in port and harbor operations selected by Gov. Kerner for the trip.

"There were a lot of other interesting points on the trip, and I'll outline them in my report," Ranft said.

Madison Rotary Aids UF; Smorgasbord On Sunday

A $120 United Fund contribution was voted yesterday by Madison Rotarians, who also decided to purchase an additional 12 trash containers. The containers are provided by the club for sidewalks at intersections in the Madison business district.

The club further discussed its annual public smorgasbord to be held from 11:30 a.m. to 6 p.m Sunday at the Madison recreation center. The ticket sale is continuing, and proceeds will be used for the club's benevolent program, including financing half the cost of a Madison police dog.

Rev. Eugene Beasley, pastor of the First Methodist Church, Madison, was inducted as a member of the club by Frank Fijan. Rev. Paul Sims, pastor of the Niedringhaus Methodist Church showed photographic slides and gave a commentary on his three years as a missionary in Japan.

Horseshoe Lake Park Commission Meets Friday

The organization meeting of the new Horseshoe Lake state park commission will be held at 6 p.m. Friday at the Sunset Hill Holiday Inn, it was announced today by H. D. Karandjeff, local banker, and chairman of the former Horseshoe Lake state park study commission.

The dinner meeting will be for the 18 residents of Madison and St. Clair counties who are commissioners.

LARGE BUILDING, PLENTY OF PARKING SPACE at Granite City's new main post office building on Madison avenue at 24th street. The building is currently being operated at limited capacity by the former Kate Street Station staff of 25 prior to next week's scheduled move of the downtown post office.

Press-Record Staff Photographer

County Museum Fund Drive At $28,000 Mark

Three additional founder's gifts from former Madison county residents to the new County Historical Museum in Edwardsville have brought total funds raised thus far to $28,049, it was announced today.

This is $6000 short of the goal of $34,000. The gifts are being used for purchase and renovation of the 127 year-old brick Weir home at 715 N. Main street, the museum's new home.

The three gifts in the $1000-and-over category bring the number of founder's gifts thus far to eleven.

Two gifts, of $1250 and $1000, have been made anonymously in Highland by two St. Louisans whose family has lived in Highland for several generations.

The other $1000 gifts is being contributed by Mrs. John M. Drescher of St. Louis, the former Flavia Hadley of Edwardsville. Another large gift is being made by her sister, Mrs. Ralph D. Griffin of St. Louis, the former Julia Hadley of Edwardsville. Both are descendants of the Hadley and West families.

Other major gifts not previously announced include a contribution of $250 from P. N. Hirsch & Co., operators of more than 100 retail stores in 1[..] states and founded by Madison countyans, and $250 from Laclede Steel Co.

Other recent contributions include a gift donated by Mr. and Mrs. Theo. Z. Ladd of Collinsville to make it possible for the museum to obtain a slab from the trunk of the giant "oldest elm" tree recently cut down on Southern Illinois University property. The slab, measuring eight feet in diameter, weighed 1340 pounds and will be displayed on the museum property after treatment for preservation.

Costly work on structural reinforcement of the old brick home, with steel beams at all levels to bring it up to requirements for a public building, is nearing completion. But a large amount of plastering, tuckpointing, chimney and roof repair, as well as electrical re-wiring, heating repair and plumbing, remains to be done before interior redecoration can begin, Leslie Prehn of Bethalto said today.

Checks, made payable to the Madison County Historical Society Museum Fund, should be sent to Mrs. Harris Blixen, treasurer, at 1401 St. Louis street, Edwardsville.

The Committee released these figures for contributions to the Museum Fund by communities: Alton, $4107; Granite City, $1502; Collinsville, $525; Highland, $4168; Alhambra, $260; Hartford, $55; Troy, $45; Wood River, $218; Venice, $561; Roxana, $107; Marine, $307; Glen Carbon, $25; Bethalto, $67; East [..]ton, $25; Fort Russell vicinity, [..]30; Livingston, $314; Hamel, [..]; Moro-Dorsey-Prairietown vicinity, $26; and Edwardsville, [..]3,919. School children in the county have given $2043.

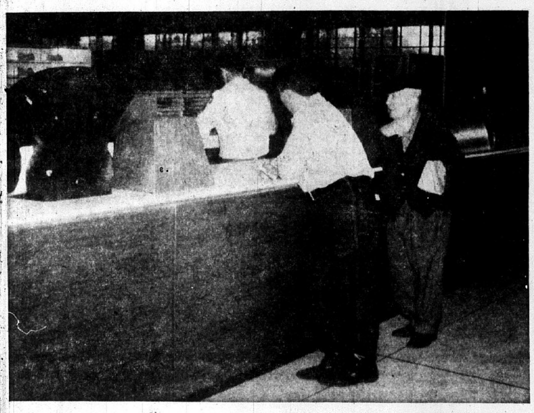

Press-Record Staff Photographer

BUSINESS COUNTER in the new post office building being patronized by Orlie Bunker, 2320 Lincoln avenue, and 82-year-old William J. Davis, 2409 Madison avenue. In the background is David Williams, clerk-carrier.

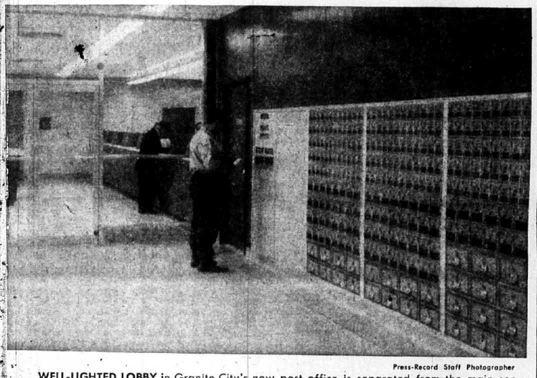

Press-Record Staff Photographer

WELL-LIGHTED LOBBY in Granite City's new post office is separated from the main section by a glass partition and glass doors. Orlie Bunker is shown posting mail in slots adjacent to a bank of lock boxes.

Trespass Hearings Set For Two Madison Men

Hearings will be held Saturday in East St. Louis police magistrate's court for Douglas Cook, 21, of 1417 Third street, and Ray Beaton, 17, of 302 Madison avenue, both of Madison, charged with criminal trespassing.

They were arrested Sunday night by East St. Louis police at an outside pay telephone at 15th street and Lynch avenue. Cook was released on bond Tuesday and was picked up for questioning by Granite City police and later released.

GO TO CHURCH SUNDAY

☆SOCIETY☆

Twins' Mothers Plan Yule Party

The Mothers of Twins club held its monthly meeting Monday evening in the home of Mrs. Elizabeth Niepert, 2421 Washington avenue. Mrs. Pat Kent, president, conducted the business meeting.

Plans were made to have a Christmas party on Dec. 2 in the home of Mrs. Shirley Heath, 2320 St. Bernard avenue. Each member is to bring a gift to exchange.

Congratulations were sent to Mrs. Andrew Hartman, a member of the club, on the birth of a daughter over the weekend. Games were played and prizes were awarded to Mrs. Kent, Mrs. Jane Schwartz and Mrs. Marva McKinnon.

The hostess served a dessert luncheon to Mesdames Shirley Heath, Carol Genderson, Sally Sladky, Millie Schubert, Rose Sellers, Melba Grady and those named. Next regular meeting will be Dec. 2.

SEE OUR AD ON
PAGE 33
OSCAR'S "66" SERVICE

Fund Campaign Aid By Sorority

Phi Beta Tau chapter of Beta Sigma Phi sorority met last night in the home of Diane Sellers.

After roll call and reports the speaker of the evening, Mrs. Carol Merz, area chairman for the Mothers March of Dimes, was introduced and the group voted to assist in the drive.

Plans for a Christmas party were made, the date and place to be decided upon later. The Christmas chairmen are Sue Cook and Janet Bogosian.

The cultural program was given by Diane Korcsog and Gloria Mundy. It was entitled "The Popular Hostess" and "The Sought After Quest".

Pledge training for the new members was held in connection with the meeting. One guest, Barbara Johnson, was present.

Eta Chapter Guests Of Pledges

Members of Eta Chapter of the Phi Tau Omega sorority were guests of the pledges at a Hawaiian party and dinner in the home of Mrs. Winnie Saysk, 1423 Fifth street, Madison, last night.

Pledges who were co-hostesses were Mrs. Shirley Dutko, Mrs. Millie Hoelscher, Mrs. Virginia Gitchoff, Mrs. Vivian Gitchoff and Mrs. Pat Wargin.

Leis were given the guests upon arrival and the meal was served in a Hawaiian setting with all seated on grass mats on the floor. The food carried out the Hawaiian theme. Twenty-seven were present.

ATTEND FAMILY PARTY IN JENNINGS, MO.

A number of Granite Cityans were in Jennings, Mo., this week to attend a family party at the home of Mr. and Mrs. Lloyd Moore sr., honoring Mrs. Clarence Wilson, the former Edith Whitsell of Rochelle, Ill., who was married recently.

Present were Mrs. Mercedes Erdman, Mrs. Felix Tucker, Mr. and Mrs. Claude Pool and family, Mr. and Mrs. Oscar Pools, Mr. and Mrs. Thomas Smith, Mr. and Mrs. William Short and daughter, all of Granite City, and Mr. and Mrs. Lloyd Moore jr. and family of Florissant, Mo.

HAIR STYLE CONVENTION

Joseph Stemmer, 611 Fleming place, Mitchell, operator and stylist of Joseph's Hair Fashions, 1415 Twenty-first street, returned home by plane Monday evening after attending the 34th annual Arkansas trade show and convention of hairdressers and cosmetologists in Little Rock, Ark. The "dandy look," a new style, was featured and a guest at the meeting was Miss America.

RETURN FROM EUROPE

Mr. and Mrs. Carl A. Ranft, who were on Gov. Otto Kerner's Trade Mission to Europe, returned home last night. There were 140 persons in the party for the three weeks tour of Germany, France, England, Italy and the Netherlands.

Tarantulas For Teacher

LaVerne Wilson, 2623 Madison avenue, reported today that he found several tarantulas—rare in this part of the nation—in northern Arkansas during a fall vacation trip and has presented two of them to Grover Norwood, Granite City high school biology and physiology instructor, for possible use in classroom work. Wilson estimated the leg span of the spiders at seven inches. They were placed in jars.

Loses Wallet And $85

William Kindle, 2301 East 23rd street, reported to Granite City police Wednesday morning that he had lost his wallet containing $85 or $90 in a store in the 1900 block of State street.

Speeding Arrest

Jerry W. Cottrell, 3010 Buxton avenue, was arrested at 9:40 p.m. Wednesday for speeding in Madison. He posted his driving license pending a hearing.

NEW MERCURY?
CALL HODGE, TR 7-1171

LAY-A-WAY NOW FOR THOSE COLD WINTRY DAYS AHEAD...

POPULAR! PRACTICAL! outerwear

William Barry STADIUM COATS

The season's pace-setting look!

Handsome 38" gridiron coat of Crompton Richmond's Corduroy. For extra warmth, Malden Mills' "Siboney" pile liner of Tri-Tone "CHEVRON" pattern of 100% "Orlon®" acrylic. Fashion-cut with angle yoke front and drop shoulder. Detailed with knit collar, side slit vents and trim stitched hem.

Sizes 36-46
Loden, Bark
$29.95

The Season's Favorite Outerwear Look

Crompton's Cross-Country corduroy lined for top-notch warmth with Malden Mills' lush "Siboney" pile of washable "Orlon (R)" acrylic. Fashion-finished with "Orlon" lapels, knit collar, railroad stitching on hem.

Sizes: 36-46
Colors: Antelope ——— $35.00

William Barry
"SUEDE AND TRI-TONE"

Smartest look in all outdoors!

New Quillon treated genuine imported suede is lined for warmth and extra good looks with Malden Mills' "Siboney" pile of 100% "Orlon®" acrylic. Laminated knit back, sleeves and roll collar. Suede side tabs. Dry cleanable, water repellent.

Sizes 36-46
Colors: Mocha, Black
$35.00

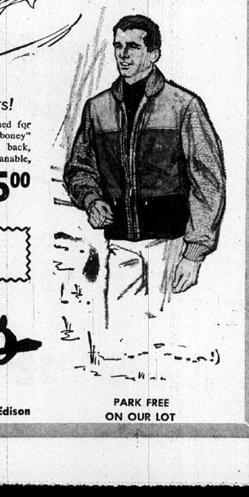

OPEN A CONVENIENT CHARGE ACCOUNT

Trattler's
20th-Niedringhaus-Edison

PARK FREE ON OUR LOT

NO CASH NEEDED

TO DO YOUR.. Christmas Shopping AT Newberrys

USE NEWBERRY'S NO DOWN PAYMENT, LAY-A-WAY PLAN

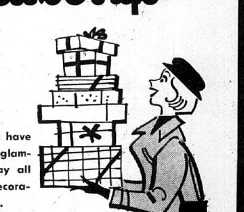

Buy all your Christmas [..]s now while you have the best choices. A st[..]ful of Christmas glamour. Shop leisurely, con[..]iently. Lay-a-way all your Christmas gifts, wrappings, cards, decorations. First payment not due until Dec. 1st.

NEWBERRY'S LOW PRICES ARE FAMOUS

J. J. Newberry Co. 1337 19th St. Granite City, Ill.

Shop Monday and Friday Nights 'Til 9

SEARS

CARPETING INSTALLED

We Will ---
- Cut It
- Measure It
- Install It

CALL UP 5-1000 for FREE ESTIMATES

Sears carpet consultant will bring samples to your home, measure your rooms. No obligation.

SEARS 10th and State Sts.

Glenview East Granite

MRS. LEIGH WATSON
2904 Willow avenue
TR 6-6651

SURGERY PATIENT

Mrs. Sandy Jones of Willow avenue was admitted to St. Mary's Hospital, East St. Louis, for surgery on Monday. She is improved and expects to be home in a few days.

* * * *

CIRCLE MEETS AT HARRIS RESIDENCE

The Ruth O'Dell circle of Calvary Baptist Church, 30th street and Washington avenue, met at the home of Mrs. Edith Harris, 2821 Edwards street, Tuesday afternoon.

Mrs. Agnes Kern opened the meeting with prayer and Mrs. Thelma Phelps read names of missionaries. Mrs. Vola Rippey led the group in prayer.

Mrs. Lois Bradford had charge of the program in the absence of Mrs. Viola Jones. Taking part in a program based on the biography of "Bill Wallace of China" were Mesdames Beatrice Henry, Thelma Phelps, Vola Rippey, Lois Bradford and Esther Owens.

Mrs. Mae Williams opened the business meeting with prayer, followed by reports by committee chairmen.

The next meeting Dec. 10 will be a "day of prayer," beginning at 10 a.m. There will be a covered dish luncheon at noon and a circle meeting at 1 p.m.

* * * *

MARSHALL SCHOOL OPEN HOUSE NOV. 12

Miss Hopkins, principal, and the teachers of Marshall grade school will sponsor an "open house" at the school Tuesday, Nov. 12, in observance of American Education Week.

It has been announced that there will be no executive board or PTA meeting for the month of November.

* * * *

Edgar Votaw, 3020 Willow avenue, was admitted to St. Elizabeth Hospital on Monday. Mrs. Doris Votaw, his wife, reports he is resting comfortably.

* * * *

FAREWELL GATHERING

Relatives and friends gathered at the John Fuller home, 1924 Lynn avenue, Sunday evening to honor James Fuller, who will leave Friday for induction into the Army.

Coffee, cake and ice cream were served.

* * * *

HOME FROM HOSPITAL

Joann Lovejoy, infant daughter of Mr. and Mrs. Earl Lovejoy, 2809 Edgewood avenue, was released from the hospital Monday following surgery last week. She is doing well.

* * * *

HONORED AT SHOWER

Mrs. Walter Gorline was guest of honor at a stork shower on Monday at the home of the hostess, Mrs. Delores Keller, 2704 Denver street.

A pink and blue "bootie" cake centered the refreshment table, with favors for the guests.

Present for the occasion were the co-hostesses, Mesdames Alice Kempher and Barbara Hubbell, and Mesdames Imogene Revelle and daughter, Gloria, Sue Stacey, Toby Adams, Pearl Keller and children, Jessie and Jeannie Rita Keller, Faye Nadine and son, Gary, Dorothy Bono, Carolyn Harrell, June Smith, Irene Townsend and daughter Debbie, Pauline Seibold and granddaughter, Kim, and Annette McFarland.

Prizes went to Mesdames Townsend, Adams, Stacy and

CRADLE SHOWER

A stork shower was held on Sunday honoring Mrs. Carol Trittschuh at the home of the hostess, Mrs. Irene Witherow, assisted by Mrs. Edna Spears.

An arrangement of mums with a "baby" center decorated the buffet luncheon table. A cradle, made by the grandfather-to-be, Fred Trittschuh, held the gifts.

Present for the luncheon and games were Miss Edna Isham and Mesdames Frances Prelate, Wilma Vavra, Rose Segedy, Gertrude Klare, Bertha, Kate and Vi Kruegel, Jo Sortor, Kay Cornelison, June Patterson, Louise Faxier, Irene Witherow, Edna Spears, Eileen Trittschuh, Mildred Bell, Pat Green, Lucille Trittschuh, Mary Trittschuh, Marge Saltich and Misses Karen Prelate, Dee and Pam Witherow, Debra Saltich and Danny Prelate.

Nameoki Board To Study Costs Of Dog Pound

Cost data for dog pound construction, operation and maintenance is to be compiled by Nameoki township officials to determine if it would be feasible for the township to build and operate such a structure.

Supervisor Harry Briggs was authorized at Monday night's town board meeting to gather the data for study by the board of auditors and for presentation to the electors at next April's annual town meeting, if the board decides it can be done.

Briggs explained the township is overrun with dogs and that to cope with the situation, it might be necessary to establish a township dog catching program. The township now relies on the county dog catcher.

It was pointed out that the rural areas of the township are "dumping places for unwanted dogs and cats."

Student Plan Advanced

Town Auditor William Schreiber was given permission to work out the mechanics for the proposed Student Government Days being considered by the board. Since the township lies in four school districts, Schreiber is to confer with principals of the Granite City, Madison, Venice and Collinsville high schools.

It is proposed to set aside one day for each of the high schools to select students to take over the duties of township officials in order to become familiar with the functions of a township government. Briggs said the groups also will be taken to Edwardsville to learn the relationship between township and county governments.

Authorization of $250 expense money for Supervisor Briggs to attend the Illinois Welfare Association convention in Chicago Nov. 17, 18 and 19 was given by the board. Briggs is to serve on a panel that will discuss "Trends in General Assistance."

Briggs reported to the board that no further word has been received from the Federal Housing and Home Finance Agency board on the township's application for a $13,000 preliminary planning grant for design of a township-wide sanitary sewer system.

Birthday Cards
And Cards for All Occasions—
HALLMARK & GIBSON QUALITY CARDS
GRAHAM'S
BOOK STORE
Niedringhaus and Delmar

Q A Personnel Topics

Career Opportunities with the State of Illinois
Edited by the Illinois Department of Personnel

Q. A Chicago resident asks: "Would you please tell me if additional points or preference are given to veterans who take the State Merit Examinations?"

A. In order to qualify for Veterans Preference on State Merit examinations, candidates must first receive a passing grade on the particular examination(s) they take. Veterans receiving compensation for a war-service connected disability at the time of the examination are eligible for the 10 point preference, otherwise the 5 point preference is allowed depending on dates of service.

Q. An Ohio resident writes: "I would like to know the specific qualifications for Music Therapists."

A. The minimum training requirement for Music Therapist consists of a bachelor's degree preferably in music therapy.

Q. A Litchfield resident writes: "Please inform me of state hospitals in the South Chicago area employing Registered Nurses and where I may apply for employment."

A. State hospitals located in South Chicago employing Registered Nurses are: Chicago State Tuberculosis Sanitarium, 1919 W. Taylor; Illinois State Psychiatric Institute, 1601 W. Taylor St.; Illinois State Pediatric Institute, 1640 W. Roosevelt Rd.; and Tinley Park State Hospital in Tinley Park. Registered nurses having a current Illinois license may apply for positions at these hospitals by completing an application form in its entirety and returning it to the Department of Personnel, 121-D State Capital, Springfield.

Q. A Lincoln resident writes: "I would like to know what tests are available for High School graduates in penal or mental institutions in the State of Illinois."

A. For information regarding merit examinations currently being offered for high school graduates it is suggested that you visit our office, 222½ S. 4th St., on weekdays from 8:30 a.m. to 1 p.m. Our counselors will review with you the various titles that may be suitable to your qualifications and interests.

Q. A Peoria resident writes: "I have an A.B. in Psychology. What State jobs may I qualify for?"

A. State Merit examinations which may be of interest to persons with a Bachelor's degree in Psychology are as follows: Day Care Licensing Trainee, Employment Interviewer II, Industrial Therapist I, Personnel Intern, Personnel Technician I and Public Aid Caseworker I. Specific information regarding these positions may be obtained by writing to the Department of Personnel, 121-D State Capital, Springfield.

Q. An East St. Louis resident asks: "Are all persons who qualify in State Merit examinations placed on a reference list for the district in which they specify?"

A. Persons passing the State Merit examinations are placed on the eligible register in grade order, highest grades first, for the particular county or counties they have selected as work preferences.

Questions regarding positions under the State Merit System should be addressed to the Department of Personnel, 121-D State Capital, Springfield, Illinois.

FREE PARKING
REAR OF STORE

FEDER-HUBER FURNITURE CO. 1963 STATE

Feder-Huber Breaks Price for the First Time!

SAVE on SERTA 1963 DISCONTINUED SETS!

NATIONAL TOP SELLING SETS — REGULARLY PRICED AT $99 and $119!
COVERS ARE BEING DISCONTINUED IN 1964 SERTA LINE.
FIRST AND ONLY CHANCE TO BUY THESE POPULAR MATTRESS AND BOX SPRING SETS AT A GIGANTIC SAVINGS!

Serta®

SERTA 1963 $99.00 SET
NOW SAVE $20.00
Smooth, button-free, nylon-stitched quilted top. Beautiful French Floral Print cover and firm innerspring construction with turning handles and side vents. Matching Box Spring.
$79.00 FULL SIZE 2-PC. SET

SERTA 1963 $119.00 SET
NOW SAVE $20.00
Deep-quilted velvet-tone fabric. Extra firm 312-coil balanced innerspring mattress with matching Seat-Edge Box Spring. Fluted crush-proof border to insure longer life.
$99.00 FULL SIZE 2-PC. SET

EASY TERMS
Pay As Little As
$2 PER WEEK

USE YOUR CREDIT...TERMS TO SUIT YOU!

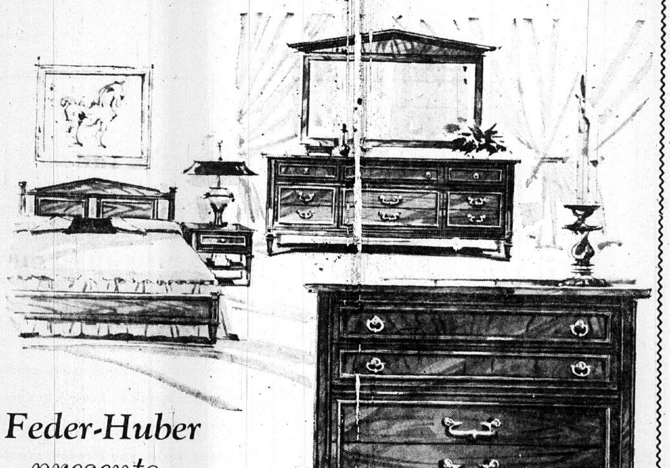

Feder-Huber presents the new Italian Provincial
FABULA by UNITED

You are cordially invited to the opening of an exciting new Italian Provincial collection ... Fabula. See the elegant blend of lovely, light Cherry, the dramatically grained Tamo Cherry of the posts, top drawers and rails. Trace the lovely, lightened lines of classic pediments in the triangular mirror and double panel headboard. See this softer, lighter-in-feel, more contemporary Italian Provincial in your bedroom ... with its delicately carved drawer fronts and uniquely styled brass work. We hope you will join us in welcoming Fabula ... a most important addition in furniture fashions by United.

38" Chest with 4 Drawers, 45½" High — — $98
64" Triple Dresser with 9 Drawers — — — $169
Double Panel Headboard — — — — — — $68
2" x 16" Night Table with 1 drawer — — $44

IT'S LAY-AWAY TIME!

Transitional low arm chair in textured tweed $79.95

. . . and Feder-Huber's the place for
BEST CHAIR BUYS!

Platform Rocker. High back, spring seat. Choice of covers — — — — $49.95

LEADING STYLES
for Every Purse and Purpose
$49.95 to $79.95
Pay $2.00 Per Week

Big Videolounger in luxury vinyl; thick foam seat. $79.95

$1 LAYS AWAY ANY CHAIR for Christmas
Delivery when wanted and start payments now or later—your convenience.

Early American foam and print. $89.95

Turn-a-bout swivel rocker in molded foam and nylon $49.95

Armless pull-up Provincial chair in matellasse. $49.95

Park FREE While You Shop

Boy, 16, Admits Lootings, Auto Thefts In Madison

Two auto thefts, three break-ins and numerous auto lootings and ransackings were solved by Madison police yesterday in admissions obtained from a 16-year-old St. Louis boy. He was interviewed at the St. Louis juvenile detention home, where he is awaiting court action on St. Louis law violations.

The youth told Madison officers he stole the auto of Sonja Haist, 44 Grenzer Homes, Aug. 22 and the car of Charles Skinner, 22 Grenzer Homes, Aug. 23. He told of three forced entries during August at the Chicago & Northwestern Railroad freight office on Collinsville avenue near the McCambridge avenue viaduct; at the office, he scattered papers and committed other vandalism, he related.

Also in August, the boy said he looted and ransacked many cars parked in the vicinity of the Garesche Homes housing project. Some of the autos were damaged in gaining access to them.

Louis Bowman, investigator on the sheriff's staff, is interviewing the same boy on unincorporated area crimes.

SEE OUR AD ON PAGE 33
OSCAR'S "66" SERVICE

—TRY A CLASSIFIED AD—

Press-Record Staff Photographer

TWO STORY HOME under construction by L. Wolfe & Co. at 3136 Harvard place in the Lueders Park Estates subdivision. The seven-room brick veneer and aluminum structure will cost $19,000, according to the city building permit.

Arrest Drivers In Crash

Both motorists were charged with careless driving after a crash on County road near the Merchants Bridge approach at 5:30 p.m. Wednesday. Each was released on bond to return for a hearing in Venice. Damage was listed to the rear of the northbound car of Charles Edmonds, 513 Garner road, and the left side of the southbound auto of Margaret Steinhaus, St. Louis.

Motorist Charged

Venice police charged Lawrence Rhodes, East St. Louis, with careless driving at Broadway and Klein street at 5:20 p.m. Wednesday. He was released after posting his driving license as bond.

At Salvation Army

Yule Basket Applications To Be Taken Next Tuesday

Applications for the Salvation Army's "Tree of Lights" Christmas baskets of food, clothing and toys will be accepted starting next Tuesday, Nov. 12, it was announced today by Capt. Mildred Walker.

The applications must be made in person before Dec. 6, the captain said. None will be accepted by phone. The Salvation Army office at 19th street and Grand avenue is open from 9 a.m. until noon and from 1 to 4:30 p.m. each day.

The Salvation Army again this year will serve as a clearing house for Christmas baskets distribution in the Quad-Cities area. Any club or organization wishing to distribute baskets, clothing or toys is asked to notify the office.

"We started this several years ago and it has proven successful in the elimination of duplicate distribution," Capt. Walker said.

This year's "Tree of Lights" campaign, headed by E. A. Karandjeff, president of the Granite City Trust & Savings Bank, will begin with a ceremony Dec. 7 at the "live" tree in Memorial Park opposite St. Elizabeth Hospital.

The tree again is to be decorated with 180 lights and one will be turned on with each $25 contribution. This year's drive goal is $4500, the same as last year when a successful campaign was conducted by Chairman Carl Graham.

SPECIMEN BALLOT

OFFICIAL BALLOT

CITY OF GRANITE CITY, ILLINOIS

(Instructions to voters: Place a cross mark (X) opposite the word "YES" or "NO" to indicate the way you wish to vote.)

PROPOSITION

Shall bonds in the amount of Two Million Two Hundred Thousand Dollars ($2,200,000) be issued by the City of Granite City, Illinois, for the purpose of constructing a system of interceptor sewers for said City, said bonds to mature as follows:	YES	
$ 85,000 .... on January 1, 1966 85,000 .... on January 1, 1967 90,000 .... on January 1, 1968 95,000 .... on January 1, 1969 95,000 .... on January 1, 1970 100,000 .... on January 1, 1971 100,000 .... on January 1, 1972 105,000 .... on January 1, 1973 110,000 .... on January 1, 1974 115,000 .... on January 1, 1975 120,000 .... on January 1, 1976 120,000 .... on January 1, 1977 125,000 .... on January 1, 1978 130,000 .... on January 1, 1979 135,000 .... on January 1, 1980 140,000 .... on January 1, 1981 145,000 .... on January 1, 1982 150,000 .... on January 1, 1983 155,000 .... on January 1, 1984 and to bear interest at a rate not to exceed 4% per annum?	NO	

The following endorsement shall appear on the reverse of the ballot:

OFFICIAL BALLOT

SPECIAL BOND ELECTION

CITY OF GRANITE CITY, ILLINOIS

November 26, 1963

For voting on a proposition to issue bonds of the City of Granite City, Illinois, in the amount of $2,200,000.00 for the purpose of constructing a system of interceptor sewers for said City.

Polling Place:....................................

Precinct No.:....................................

A. L. Stevens

City Clerk

I hereby certify that the above is a true and correct copy of the Official Ballot to be voted at the Special City Election in the City of Granite City, County of Madison, State of Illinois, to be held on Tuesday, November 26, 1963.

A. L. Stevens

City Clerk.

Dotzauer Named Jaycee Head; Worthen Resigns

Earl Dotzauer, an employee of the First Granite City National Bank, was elected president of the Granite City Junior Chamber of Commerce at a meeting last night at the Tri-Mor Bowl.

He succeeds John Worthen, an auditor for Laclede Gas Co. in St. Louis who said a recent promotion would require much more of his time causing his resignation. Dotzauer, of 3232 Wabash avenue, was the Jaycee's first vice-president.

Paul Morris, a member of the board of directors, was named for the vice-presidency, and John Lakin was appointed to fill the vacancy on the board.

Discussions were held on Jaycee-sponsored turkey shoots to be held on the next two Sundays at the Tri-Mor Bowl, and on a bantam bowling team bowling Saturday mornings at Tri-Mor which the Jaycess are sponsoring.

SEE OUR AD ON PAGE 33
OSCAR'S "66" SERVICE

EARL DOTZAUER, an employee of the First Granite City National Bank, who was elected as president of the Granite City Junoir Chamber of Commerce last night to succeed John Worthen, who resigned the post.

Italy is about the size of the state of New Mexico.

DeMolays Hold Triple Installation, Awards Ceremonies

A triple installation and awards presentation were conducted Tuesday night at the Masonic Temple by the Granite City Order of DeMolays. About 250 persons attended.

James LeGrand, son of Mr. and Mrs. Elvis LeGrand, 2717 Madison avenue, is the new master councilor for the first term of 1964. He is a junior at Granite City high school.

The DeMolay Court of Chevaliers installing officers were—George Slattery, Gilbert Watson, Charles Meyer, Jack Kulenkamp, Everett Steele and Roland Kennedy.

In the ceremony, LeGrand presented his mother with the traditional bouquet of red roses at the altar. Mrs. Bernice Fitzpatrick, president of the DeMolay Mothers Club introduced the club members.

Music was provided by a choir of Bethel 43, International Order of Job's Daughters, under the leadership of Honored Queen Lynda Tellor. Harold Hotson was the soloist and Mrs. Ronald Parker was pianist.

"Hat-Off Award"

The master councilors traveling pin was presented to LeGrand by Past Master Councilor Larry Lipe; and the "Hat-off" award for DeMolay service was presented to Mrs. Fitzpatrick by the master councilor.

DeMolay guests were "Dad" Howard Longeay of Belleville, the ritual advisor for southern Illinois; Harry J. Sterling, Bellevillle, junior councilor of the Illinois DeMolay Association, and William Noud, master counucilor of Southern Illinois jurisdiction.

Masonic speakers were Walter Bergfield, scribe, representing the sponsoring body of DeMolay, the Granite City Chapter 221, Royal Arch Masons; Worshipful Master Harold W. Davis of Granite City Lodge 877 AF&AM; "Dad" William J. Mehl representing the Triple Lodge 835 AF&AM, and President George Warnecke of Tri-City Shrine Club. Rev. R. G. Atwood of Tri-City Emanuel Baptist Church gave the benediction.

Following the installation, a movie, "The DeMolay Story," was shown and there was dancing. Refreshments were served by the DeMolay Mothers' Club.

Senior Officers

Senior officers installed in addition to LeGrand were Terry Rochester, senior councilor; William Henley, junior colncilor; James Rucker, chaplain; Velman Stark, treasurer; David Cook, scribe; Gary McConnell, senior deacon; Marvin Fitzpatrick, junior deacon; Frank Cozart, senior steward; Dennis Durbin, junior steward; Larry Smallie, marshal; Robert Ebrecht, orator; Frank Halvachs, standard bearer; Michael Hogan, Almoner; Phillip Cruse, sentinel, and preceptors—Michael Beasley, David Kesterson, Chris Hazlett, Ramon Talley, James Gonsey, Jerrell Chapman and Gary Andrews.

Junior officers installed were—Kenneth Odom, master councilor; Richard Harper, senior councilor; Paul Greve, junior councilor; Kenneth Andrews, chaplain; Victor Bogosian, treasurer; Robert Fry, scribe; Jack Farrow, senior deacon; Phillip Ross, junior deacon; Richard Meyer, senior steward; Kendall Darner, junior steward; Lanny Crews, marshal; Marion Sharp, orator; Charles Dean, standard bearer; William Prewitt, almoner; Larry Lakin, sentinel, and preceptors, Gary Morris, Edward Keilbach, Kelty Ross, Hal Gitcho, Duree Goss, David Caby and Terry McGovern.

Beginning officers installed were — Richard Wagner, master councilor; James Naeve, senior councilor; Harry Ward, junior councilor; Charles Ringering, chaplain; Reginald Teague, treasurer; Dennis Kilmer, scribe; Robert Johnston, senior deacon; Michael Mitchell, junior deacon; William Ogden, senior steward; James Mersinger, junior steward; Roger Matthews, marshal; John Kaiser, orator; Elvin Hoekstra, standard bearer; Charles McMillan, almoner; Ron Thompson, sentinel, and preceptors, Joseph LeGrand, John Wittenborn, Gary McClelland, James Stuart, Joseph Champion, Jon Gitcho and David Fricker.

Nameoki

MRS. DONNA HOGAN
3205 Wilshire Drive
TR 7-0127

MRS. LOFTUS SPEAKER FOR SENIOR SCOUTS

A joint meeting of senior Girl Scout Troops 224 and 280 was held Tuesday evening in the home of Mrs. Shirley Brown, 1632 Moro avenue. Guest speaker was Mrs. Norma Loftus, R.N., who spoke on child care and answered questions on nursing as a career.

Following the program, each troop separated and held its own meeting.

Troop 280, sponsored by the Nameoki school PTA, discussed the Christmas Festival of Giving which will be held on Dec. 1 at the Granite City high school gym. Each troop will fill a basket of food and make tree ornaments for needy families of the area.

The next meeting on Nov. 19 will be an "international traveling dinner," with the troop entertained in three homes and several food common in a specific foreign country. The scouts will study the customs of each country.

A brief discussion was held on a forthcoming fund-raising project in which the scouts will sell canned nuts.

Scouts planning to attend an overnight campout Friday and Saturday at Camp Chan-Ya-Ta in Prairietown, Ill., stayed to practice the "scouts' own" and flag ceremony they are to perform at the camp.

Attending from Troop 280 were Sandy Brown, Sheila Coggin, Brenda Dawes, Marie Greve, Nancy Herman, Mary Ann Kirchner, Sharon Koch, Christine Louis, Barbara Love, Judy Phillips, Karen Maas, Kathy McCalla, Marilyn Suess, Cindy Teany, Sharon Waggoner, Sara Wilkinson and their leaders, Mrs. Brown and Mrs. Margaret McCalla.

Troop 224, sponsored by the Nameoki Presbyterian Church, held a brief business meeting and discussed calendars which are to be sold. The next meeting will be held at the church Nov. 19.

Members present were Lauren Stegle, Charlotte Weiss, Marilyn Bondegard, Marie Burgese, Nancy Benson, Janet Line, Merle Willis, Sodonna Brister, Kathy McDonald, Deanna Harris and their leader, Mrs. Mary Kay Stegle.

* * * *

GIRL SCOUTS STUDY FIRST-AID AT SCHOOL

Girl Scout Troop 156, sponsored by the Frohardt school PTA, held a study session Monday evening at the school.

William Smedecor, a teacher at Frohardt, instructed the troop on first-aid The second session will be held next Tuesday.

A brief business session was held to inform the scouts they are to serve at an appreciation tea for teachers of Coolidge junior high school Nov. 14.

A regular meeting will be held at 6 p.m. Nov. 11 at Niedringhaus Methodist Church.

Those present were Carol Parker, Terry Reid, Janet Serini, Laurene Shelton, Marion Sullivan, Gail Vogeler, Gretchen Rea, Debbie Spohr, Laura Massie, Mary Ann Mlinarec, Lynn Fraley, Judy Britton, Joyce Boushard, Debbie Breeze, Valerie Crane, Karen Corzilius, Sue Hogan, Vickie Mercer, Sharon Mucho, Jennifer Bailey, Cindy and Carol Wolfe, Barbara Williams, Debbie Corcoran and the leaders, Mesdames Mary Ann Reid, Delores Vogeler, Kate Bailey, LaVerne Mucho and Virginia Wolfe.

* * * *

BIRTHDAY PARTY FOR BROWNIE

A regular meeting of a Brownie troop sponsored by the Frohardt school PTA was held at the school Tuesday afternoon.

The troop practiced for a forthcoming investiture ceremony and held a birthday party in honor of Cathy Modlin, with refreshments furnished by her mother.

Present were Cay Coffman, Randee Harper, Jeannie Corbin, Michele Mathenia, Cathy Modlin, Betty Jane DeVine, Denise Schiber, Cheryl Willis, Patricia Cottrell, Janice Garber, Debra Hodge, Kathy Petronich, Sheryl White, Peggy Williams and the leaders, Mrs. Sandy Harper and Mrs. Gloria Coffman.

* * * *

MRS. IMBODEN HOSTESS TO DOUBLE FIVE CLUB

Mrs. Jo Ann Imboden entertained the Double Five card club Tuesday evening in her home, 2650 Iowa street, for its regular monthly meeting.

Games were played, with each member receiving a prize, and the evening's prize went to Mrs. Carmen Grider. A dessert luncheon was served by the hostess to Mesdames Joan Pfeiffer, Beverly McRaven, Sandy Harper, Carol Cottrell, Judy Jones, Dolores Zeugin and Elaine Parrish.

The next meeting on Dec. 3 will be held in the home of Mrs. Zeugin on Edgewood avenue.

* * * *

VALERIE SLADKY OBSERVES BIRTHDAY

Valerie Sladky, daughter of Mr. and Mrs. Jerry Sladky, 4116 Melrose avenue, observed her 13th birthday Monday afternoon during a meeting of her Girl Scout troop. Refreshments were served by Mrs. Wilma McQuinney, leader of Troop 121.

On Wednesday, she attended a St. Louis television show with her mother.

* * * *

Vickie and Eddie Littlejohn, children of Mr. and Mrs. Robert Littlejohn, 1907 Lynn avenue, entered St. Elizabeth Hospital Wednesday morning for tonsillectomies. They were allowed to return home in the evening, as they were progressing very well.

* * * *

150 A WIENER ROAST OF PACK, TROOP 22

Cubmaster Harry Hillman and Cub Pack 22, assisted by Harry Tongay and Boy Scouts from Troop 22, held a wiener roast Wednesday evening at Camp Graham. Pack 22 and Troop 22 are sponsored by Frohardt school PTA.

Refreshments were served to approximately 150 boys and their families.

The evening was highlighted when authentic Indian dances were performed by Bob Eckert, Don Rivenburgh, Pat Alexander, David Williams, John McGee and Tom Hewlett of Explorer Post Six, sponsored by the Concordia Lutheran Church.

Inhalator Crew Called To Aid Small Girl

The inhalator crew of the Granite City fire department was called at 5:10 p.m. Wednesday to the home of Mr. and Mrs. Rudolph Papa, 28 Briarcliff, where their 18-month-old daughter, Joellyn, was in a coma and had turned blue.

The baby had revived before the crew arrived and she was taken to the family physician's office. Later she was entered at St. Elizabeth Hospital for observation.

The family said the baby had been suffering from a cold and had a fever. The father is a teacher in the Bethalto grade school.

Madion Post Office To Get Fluorescent Lights

Bid forms are available at the Madison post office on replacing incandescent lights there with fluorescent lighting. Deadline for receipt of bids at Region Five Administration in Chicago is Nov. 15.

Work will include new branch circuits and fixtures, a panel board and new wiring and switches, Postmaster Harry R. Johnson said.

Vandal Damages Auto

A vandal burned a hole in the plastic window of a 1963 convertible auto and then slashed the window Tuesday night, Madison police were informed. Owned by Mrs. Freddie Welton, 201 West Second street, it was parked near that address.

Does the suit you're wearing now measure up to our Check List?

- Is it the model you really prefer?
- Does it speak of quality in every line?
- Soft-tailored?
- Does it give you freedom of movement?
- Hold its shape with a minimum of wrinkles and pressings?
- Keep its original lines after long, arduous wear?
- Did it fit you without major alterations?
- Does it carry a famous brand name you know and trust?

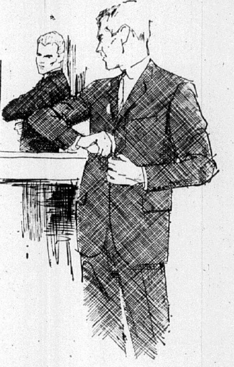

Shoppers CHARGE Service "Charge It"

If your suit checks out, the name of the brand is probably Worsted-Tex. You may have bought it from us. Thinking about another?

If your suit falls short, you need only drop by. We carry the suits by The House of Worsted Tex for $75 up. Sport coats at $39.95. Check into it today.

Langley Suits from $59.95
University Shop Suits from $39.95
Langley Sport Coats $29.95
Univ. Shop Sport Coats from $26.95

1910 Delmar Ave.

SCHERMER'S MEN'S & BOYS' SHOP

BEN SCHERMER'S ACE sets the pace... greatest name in HARDWARE

SHOP DOWNTOWN GRANITE CITY

ACE HARDWARE

Fall Bargain Fair

PILGRIM FRUIT CAKE

- 2 LB. IN DECORATED TIN BOX
- MADE WITH RUM BUTTER FLAVOR
- MADE BY FRUIT CAKE BAKERS OF AMERICA

Good And Wholesome Treat **88c**

"Every-Which-Way"

$2.77 $3.98 Value

NYLON DUST MOP

De luxe mitt type dust mop with exclusive swivel socket allows mop to move "Every-Which-Way." 100% magnestatic nylon . . . pad is removable and washable. (367X)

Nylon Mop Refill (368X) $3.39 Value $2.27

O cedar

$2.77 $3.98 Value

COTTON SWEEP-TYPE DUST MOP

A thick cotton pad with 22 inch yarn spread. The pad is riveted to a solid metal center. Excellent for patios, large halls or game rooms and dens. Ideal for household cleaning. (369X)

O cedar SO PERFECT FOR DAILY SWEEPING

ALL NEW SWEEP-KING BROOM

All new white broom made with Cedarlon bristles and handy hang up tip. Bristles wear evenly, won't fall out, break or scratch. (403X)

$1.66 $2.29 Value

New O cedar Crest squeeze mop

$2.66 $3.95 Value

Squeezer grips and squeezes the sponge . . . hands stay dry. Wonder working sure-grip angle for thorough cleaning. (357X)
REFILL (358X) $1.49 Value . . . 98c

SMO-CLOUD MURDERS BUGS!

$1.95

SMO CLOUD

Deals out death to insects indoors and outdoors. Smoke creeps into even the hard-to-get-at places and eliminates your insect problems. (455X)

GALVANIZED RUBBISH BURNER

Does not allow burning trash to scatter. Perforated body bottom and cover allows rapid and complete combustion. (13111H)

$5.75 Value **$3.98**

ZIP-TOP RUBBISH BURNER

Heavy gauge galvanized wire burner has handy zip-top opening. 26 inches high. Free draft bottom. (13108H)

$2.19 Value **$1.89**

KENT MEDICINE CABINET

Compete with 15 watt fluorescent tubes and large 16x22 inch plate glass mirror. Glare free light diffusers. (369OH)

$29.50 Value **$23.88**

ACE COUPON SPECIAL

"UK-EM" SALTED

MIXED NUTS

13 oz. can. Vacuum packed to guarantee freshness.

With Peanuts, Cashew, Almonds, ...

49c

(Limit 2 Cans)
79c Without Coupon

ACE COUPON SPECIAL

SUPER FORCE CUP

Large, dependable plunger to take care of emergencies in a hurry. (3476)

$1.60 Value **$1.19**

"KORKY" TANK SEAL

Stop gurgling toilets . . . end costly water waste. No guide arm or lift wires to corrode and bend. No handle jiggling. Korky seats itself to end faulty sealing. (339OX)

$1.49

LAVELLE Korky FLAPPER TANK BALL

Rid-Jid® IRONING TABLE

Includes TEFLON Pad and Cover Plus ELECTRICAL OUTLET

$13.99 $20.42 Value

Maximum knee room for really comfortable sit-down ironing. Height adjustments from 23 to 36 inches. Fully ventilated open-mesh top. Non-slip plastic feet can't mar floors. Sunshine yellow baked enamel top . . . chrome legs. (10401X)

BVI ELECTRIC HUMIDIFIER

Regularly $34.95

DOWNTOWN STORE ONLY

$19.95

Proper humidity lessens susceptibility to colds and other respiratory ailments. Plug in, turn the switch . . . humidifier goes to work. Water reservoir holds 1½ gallons . . . enough for 18 hours of operation. Extremely quiet . . . compact and portable. (X665-14)

Camp Latex Concrete Repair®

Since Camp 1935

save money on repairs

Apply as thin as 1/16" for smoothing spalled concrete and masonry. Self bonding, self-curing. No chipping or roughing needed. Easy to use thin or thick for small repairs. No waste. (536-7X)

Repairs steps, sidewalls, driveways, floors, bricks, stone mortar joints, stucco . . . all types of masonry.

SMALL KIT **$2.25**

LARGE SIZE $3.95 Value **$2.95**

"BEACON" GARMENT RACK

$7.98 $8.98 Value

1 inch Chromate tubing with casters. Ideal for small apartments, offices, schools. 66 inches high, 38 inches wide and 22 inches deep full length top shelf. Perfect for storing out-of-season clothing.

DOWNTOWN STORE ONLY

"DUST STOP" FIBERGLAS FURNACE FILTERS

BUY A CASE OF 6 AND SAVE!

1 INCH SIZE
16 x 25 x 1
16 x 20 x 1
15 x 20 x 1
49c EA. In lots of six
64c each Less Than Case

2 INCH SIZES
15 x 20 x 2
16 x 20 x 2
20 x 20 x 2
16 x 25 x 2
72c EA. In lots of six
94c each Less Than Case

MORE FOR YOUR MONEY

Wise folks change Dust Stops Now!

BISSELL AEROSOL UPHOLSTERY KIT

Reusable sponge-brush foam applicator screws on refill can . . . makes brushing foam easy. Shampoo releases at the touch of a button. No mixing, no mess, no fumes. (88 X)

$2.49 $[illegible].98 Value

"Double Action" SHAMPOOMASTER and 22 OZ. RUG SHAMPOO

Everything you will need to get your rugs looking their very best. This two in one value is one you won't want to miss. The popular Bissell Shampoomaster makes the unpleasant job of rug cleaning easy. A clean up team you'll want for your own. (885X)

$8.98 $10.98 Value

ACE 2 for ONE VALUE

BISSELL

CAR CARE NEEDS

DU PONT

CAR WASH POWDER

8 ounce **79c** 85c Value

Fast, easy way to wash your car. Removes dirt, oil, grease . . . yet leaves wax on. Dries without wiping. Won't streak. (70X)

CELLULOSE SPONGE

Large 2x4x6 inch size. Have several of these handy sponges on hand for cleaning your auto and other clean up jobs. (324)

63c 70c Value

No. 7 AUTO POLISH

Add new color and brilliance to your car. All in one easy operation. Shines as it cleans, removes traffic film. Easy to use in handy squirt can. (55X)

$1.50 Value **$1.39**

DuPONT Turtleback SPONGE

Makes car washing easier. Big absorbent sponge makes work lighter, everything brighter. Ideal for fast easier car washing. (326)

98c $1.15 Value

WARPS POLY PANE STORM WINDOW KIT

Enough transparent plastic to cover two full size windows. 36x72 inch sheets. Complete with tape and nails. (4572X)

21c 32c Value

GALVANIZED STEEL GUTTERING

(A) ROUND CONDUCTOR SMOOTH PIPE 3" x 10' $2.30 Value **$1.59**
(B) SQUARE CONDUCTOR Corrugated Pipe 3" x 10' $2.90 Value **$1.79**
(C) HALF ROUND Eaves Trough 5" x 10' $2.10 Value **$1.69**
(D) "K" STYLE Box Gutter 5" x 10' $2.65 Value **$1.69**

Made of heavy 26 gauge steel for strength . . . galvanized for weather resisting. Conductor pipe corrugated for extra strength. Will give years of service.

PONTOON STORE ONLY

"SNAP ON" GUTTER GUARD

52c Per 2 Ft. Section

5 inches wide and 24 inches long . . . keeps leaves and twigs out of gutters and down-spouts. Fits box and round gutters . . . galvanized ¼ inch mesh with aluminum molding (5828X)

FREE DELIVERY SERVICE DAILY — SHOP EARLY! AVOID THE RUSH! USE OUR LAY-A-WAY! — FREE PARKING IN REAR OF BOTH OUR STORES

BEN SCHERMER

1918 Delmar TR. 6-5671 — ACE HARDWARE — 2230 Pontoon TR. 6-4515

"ACE SETS THE PACE" — QUALITY AT LOWER PRICES
OPEN MONDAY AND FRIDAY NITES 'TIL 8:30 p.m.

Youth Appreciation Week Starts Monday

Youth Appreciation Week, the period set aside by Optimist International to turn protest into praise, is scheduled for next Monday through Saturday.

Locally, the week is sponsored by the Granite City Optimist Club headed by David John. The club's youth program, John said, is recognized as being tops by the international organization.

Optimist International calls the week a program that has helped redeem the reputation of a generation.

Youth Appreciation Week started in 1954 with a one-club project in North Carolina. It attracted so much attention and enthusiasm that the Optimists began noting the event on an international basis in 1957.

About 2100 clubs of the men's service organization in the United States and Canada participate.

Youth Appreciation Week has been called "one of North America's most effective deterrents against juvenile delinquency," by letting teen-agers know that adults appreciate their achievements, respect them as individuals and as an age group, and understand their problems.

Theme of the week is: "Pat 'em on the back!"

Wrote a Tennessee teacher about the week: "I challenge all adults to not only look at, but to see our youth. Come out of the darkness of forgetfulness, criticism and envy, into the sunlight with our young people. Look honestly at them, They are our only hope! If the world is made better, they will do it. It is the young that carry the ball in life. We older ones can only cheer or criticize from the sidelines."

And a juvenile court judge commented: "Children have more need of models than critics."

Several stars of television, radio, the movies and stage are helping pat youth on the back with tv-radio announcements. Included are Bing and Bob Crosby, Robert Taylor, Patti Page, Ralph Bellamy, Sam Levenson and Bob Hope.

MINNIE'S LOUNGE
1424 Fourth Street
Serving
• PLATE LUNCHES
• STEAKS • CHICKEN
• SANDWICHES
Kitchen Operated by
Jewell Jones

NOW SERVING
TACOS
SATURDAY NIGHTS
ONLY
STARTING 8 P. M.
WASHINGTON TAVERN
2001 Washington Ave.
Fred Ybarra, prop.

Special Dramatic Program On Channel 9 Today

Mrs. Charles (Frances) Wentz of Edwardsville, a dramatic artist well-known in the Quad-Cities, will appear in a television show on channel night at 6:30 this evening on a Fontbonne College presentation of Tennessee Williams' "The Glass Menagerie."

Williams' brother, Dekin, also an author, takes part on the program, which is designed for the interest of high school and college speech students. It's a one-hour program that also features interviews and comments."

MAYTAG SALES & SERVICE
PARTS & SERVICE FOR OTHER MAKES (Conventional)
Welch Maytag, 1818 State

Parsons Named To Head New Hairdressers Group

Earl Parsons, the proprietor of the Earl of Curl beauty salon, was elected as the first president of the hairdressers of the Quad-City area organization at a meeting Monday evening.

Others elected were Mrs. Mary Batson, first vice-president; Mrs. Linda Norris, second vice-president; Mrs. Kay Jelf, secretary; Mrs. Jean Harris, financial secretary; Mrs. Lois Asher, treasurer; Mrs. Dorothy Lindsey, historian; and Earl Tucker, Mrs. Frances Polley, Mrs. Lettie Kelley and Mrs. Clenna Vaughn, directors.

Sixty-seven local hairdressers attended, along with state officers and representatives of nearby associations. Miss Ursula Monheim, state president, explained the principles and purposes of the association.

Parsons formerly was president of the Metro-East Society of Hairdressers and has given numerous talks and demonstrations on professional beauty care in this area. In the past he was selected as Granite City's "Outstanding Young Man of 1961" and was active in several organizations, having served as president of the Granite City High School Alumni Association and the Granite City Junior Chamber of Commerce. He was the founder and is the advisor for the Roca Young Men's Club.

Officers will be installed at a dinner meeting Dec. 2. Wives and husbands of members are being invited. Local officers and directors are to attend an officer training seminar Nov. 17 in Springfield.

The association is planning a variety of programs for its members, Parsons said, included advanced tips and information on hair styling, hair coloring, permanent waving and all facets of beauty culture.

GAAs Hold Pot Luck Supper At High School

Members of the Girls Athletic Associations of Granite City high school and Coolidge and Prather junior high schools held at pot luck supper from 5 to 7:30 p.m. Wednesday at the high school.

The theme was "Olympic Odd-S-C." Committee chairmen were Lynn Craddock, food; Karen Durbin, entertainment; Barbara Louis, decorations; and Barbara Pyle, cleanup.

HAIRDRESSER OFFICERS elected at the first meeting of the new Quad-City organization are, left to right, front row—Mrs. Lois Asher, treasurer; Mrs. Linda Norris, second vice-president; Earl Parsons, president; Mrs. Mary Batson, first vice-president; Mrs. Kay Jelf, secretary; and Mrs. Dorothy Lindsey, historian; and back row—Earl Tucker, director; Mrs. Frances Polley, director; Miss Ursala Monheim, state president; Mrs. Lettie Kelley, director; and Mrs. Clenna Vaughn, director. Not in the picture is Mrs. Jean Harris, financial, secretary.

North Granite

MRS. EVA DEAN HARBISON
733 Twenty-sixth Place
TR 6-3085

ROYAL AMBASSADORS MEET

Royal Ambassadors of the First Baptist Church held their weekly meeting Tuesday evening with the counselor, Ernest Hopkins jr., in charge. Prior to the meeting, the boys played ping pong and threw darts.

The meeting opened with prayer and the pledge of allegiance to the American flag and Christian Flag.

Darrell Harbison met the "Lad" requirements and received his pin. Marty Douglas, Randy Wright, Steve Stagner, James Seay and Delmar Lewis reviewed the requirements, and Clifford Boker continued work on them. The meeting was closed with prayer led by Delmar Lewis.

* * * *

BEGIN SEWING STUDY

Junior Girl Scout Troop 45 met Monday afternoon with the leader, Mrs. Betty Richardson, 2630 Missouri avenue, in her home, and with the co-leader Mrs. Georgia Woodford.

The girls brought cigar boxes in which to keep their craft work. They are starting to work on sewing achievements. Beck Frith was in charge of the games and singing.

Scouts attending were Cecilia Barnes, Pamela Cross, Verna Guest, Connie Richardson, Becky Frith, Carole Laws, Nelda Walton and Becky Miller.

* * * *

VISIT IN MISSOURI

Mrs. Lillie Anderson and children, James and Judy, 2647 Circle drive, spent the weekend in Salem, Mo., with Mrs. Anderson's sister, Mrs. Pearl Bell and daughter, Betty. They were joined by Mrs. Thena Bixler, also of Salem, and went hiking and fishing, catching several bass and bluegill.

* * * *

Mr. and Mrs. James Woodford and children, Mike, Sandy and Debbie, 2626 Missouri avenue, spent Sunday visiting relatives and friends in southern Illinois. They visited Mrs. Woodford's mother, Mrs. Nettie McDonald, Marissa, and Mr. and Mrs. Henry Owens, Cutler, Ill. They were accompanied by Eugene and Connie Richardson.

Ships carry more than three-fourths of the total tonnage of goods exchanged among nations and continents.

Bend Road News

MRS. EILEEN ROBINSON
TR. 6-5268

ROTC PROMOTION

Ervin Mueller jr. has received a promotion in the ROTC. He is now a master sergeant.

Mueller attends Purdue University. He is the son of Mr. and Mrs. Ervin Mueller.

* * * *

Mr. and Mrs. Joseph Robinson were visited over the weekend by Mrs. Nellie Holtmann.

* * * *

MISSOURI VISIT

Mrs. Bonnie McDowell and children, Eddie and Connie, went to Pacific, Mo., during the weekend to visit her brother.

* * * *

Debbie Coyste is ill at her home with a sore throat.

* * * *

Donnie King jr. is ill at his home with a severe cold.

For Fast Results
READ and USE
THE WANT ADS
REGULARLY!

Miss Jeanne Fryntzko AFROTC Queen Finalist

Miss Jeanne Theresa Fryntzko, a daughter of Mr. and Mrs. John Fryntzko, 3113 Ash avenue, is on the five finalists who will compete for the title of "Honorary Cadet Colonel of the Air Force ROTC" at Oklahoma University where she is a sophomore majoring in art education.

The five young ladies were elected by AFROTC Advanced Cadets from a field of 26 contestants which represented all the women's residence halls and sororities at the University.

Miss Fryntzko is representing Kappa Kappa Gamma sorority. She is a graduate of the Granite City high school where she was active in the Pep Club, the Latin Club, Masque and Gavel and was selected for membership in the National Honor Society.

One of the five will be elected by the 1000 man corps of basic cadets, to the position of Honorary Cadet Colonel and Queen at balloting held yesterday and today. The winner will be crowned at the annual ball in the Student Union ballroom Saturday evening.

Other finalists will hold the rank of Honorary Cadet Lieutenant. The young ladies, "Queens of the AFROTC," are elected to serve for an entire year. They will represent the AFROTC Cadets at university-sponsored functions.

MISS JEANNE FRYNTZKO, one of five finalists for "Honorary Cadet Colonel of the Air Force ROTC" title at the University of Oklahoma in Norman. A sophomore, she is a graduate of the Granite City high school and a daughter of Mr. and Mrs. John Fryntzko, 3113 Ash avenue.

3 Autos Damaged In Crash On 19th Street

Three autos were damaged about noon yesterday in a collision on 19th street at the driveway to the Union Starch & Refining Co. plant. No injuries were reported.

Police said Arthur Mauterer, 63, of Belleville was making a right turn onto 19th street, and his auto was involved in a collision with an auto driven by Gerald Young, 23, of 143 Central avenue. Mauterer's auto then struck a parked auto belonging to Leo Lipe, 2120 Miracle avenue.

TURKEY SHOOT
Held at
Quad-City Amvet's Post 51
5100 LAKE DRIVE
TURKEYS, HAMS, BACON AND PHEASANTS
STARTING 12 NOON
Sun., Nov. 10
And Every Sunday
Until Thanksgiving
FREE FOOD
PUBLIC WELCOME
Take Morrison Road at Old White Swan or Maryville Road and Follow the Signs to Club.

VAUGHN'S PHARMACY
1830 DELMAR TR 6-6520
OPEN 9:30 A.M.-9 P.M. DAILY — SAT. 'TIL 8 P.M.

FREDMAN BROS. Scooped the Market to Bring You This Opportunity to Redecorate for the Holidays at Sensational Money Saving Prices! ! !

YOUR CHOICE AT ONE LOW PRICE

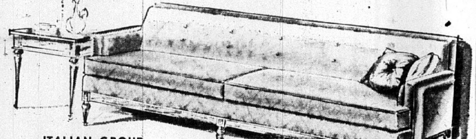

ITALIAN GROUP
82" LENGTH

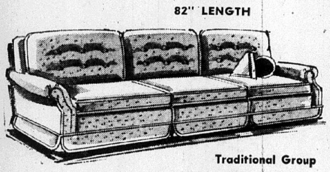

Traditional Group
84" Length

DECORATOR SOFAS
Regularly $188 to $238
$158
NO MONEY DOWN

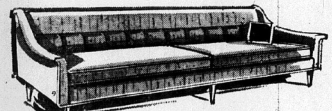

Slimline Group
100" Length

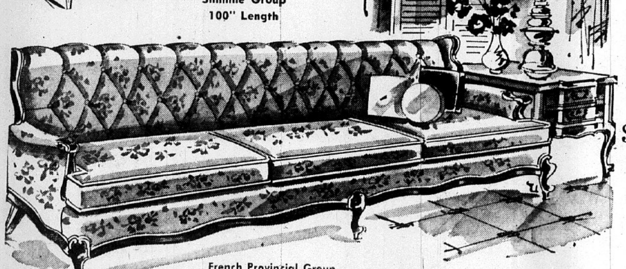

French Provincial Group
84" Length

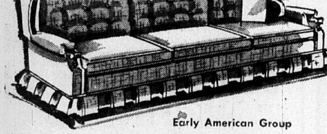

Early American Group
78" Length

Matching Chair, Just $79.95

Fine quality features:
- STURDY SPRING CONSTRUCTION
- DOWELED, GLUED HARDWOOD FRAMES
- STUNNING NEW FABRICS AND COLORS
- FOAM BACKS, ZIPPERED CUSHIONS

Five beautiful styles . . . with all the features you demand for longer wear and easy care! ITALIAN has deep tufted back and exposed wood base. TRADITIONAL has two 6" cushions, tufted back and tailored skirt. SLIMLINE has deep tufted, foam-filled back and slim arms. FRENCH PROVINCIAL boasts diamond tufted back, clip-down 2 cushion seating and hand carved fruitwood framing. EARLY AMERICAN with pillow back, box pleated flounce, and wood trim on the knuckles and wings. See them!

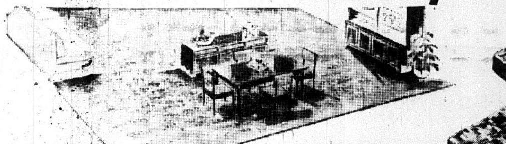

MOHAWK SPECTACULAR
RUG SALE!

OVER 500 RUGS TO CHOOSE!
60 SIZES 6 PATTERNS! 10 COLORS!

Fredman Bros. and Mohawk join to bring you one of the greatest Rug Sales you've ever seen. These are genuine Mohawk Rugs in the latest patterns and colors at new low prices made possible only because Fredman Bros. and Mohawk joined forces to make this the outstanding carpet event of the year. Floral, modern tweed, colonial and plaid patterns . . . in fashionable colors to fit any decor. Select your room size—they are all trimmed, ready-to-lay!

9 x 12 foot size only
$49.95
on easiest terms!

RUG SIZE	SALE PRICE	RUG SIZE	SALE PRICE	RUG SIZE	SALE PRICE
27x54-inch	$ 5.75	9x16 Ft.	$79.95	12x14½ Ft.	$ 96.50
27x9 Ft.	13.50	9x16½ Ft.	82.50	12x15 Ft.	99.95
9x6 Ft.	29.95	9x17 Ft.	84.95	12x15½ Ft.	103.50
9x6½ Ft.	32.50	9x17½ Ft.	87.50	12x16 Ft.	106.50
9x7 Ft.	34.95	9x18 Ft.	89.95	12x16½ Ft.	109.95
9x7½ Ft.	37.95	9x18½ Ft.	92.50	12x17 Ft.	112.95
9x8 Ft.	39.95	9x19 Ft.	94.95	12x17½ Ft.	116.50
9x8½ Ft.	42.50	9x19½ Ft.	97.50	12x18 Ft.	119.95
9x9 Ft.	44.95	9x20 Ft.	99.95	12x18½ Ft.	123.50
9x9½ Ft.	47.50	3x12 Ft.	19.95	12x19 Ft.	126.50
9x10 Ft.	49.95	27"x12 Ft.	14.95	12x19½ Ft.	129.95
9x10½ Ft.	52.50	12x10 Ft.	66.55	12x20 Ft.	133.50
9x11 Ft.	54.95	12x10½ Ft.	69.96	12x20½ Ft.	136.50
9x12 Ft.	49.95	12x11 Ft.	73.50	12x21 Ft.	139.95
9x13 Ft.	64.95	12x11½ Ft.	76.50	12x21½ Ft.	143.50
9x13½ Ft.	67.50	12x12 Ft.	79.95	12x22 Ft.	146.50
9x14 Ft.	69.95	12x12½ Ft.	83.50	12x22½ Ft.	149.95
9x14½ Ft.	72.50	12x13 Ft.	86.50	12x23 Ft.	153.50
9x15 Ft.	74.95	12x13½ Ft.	89.95	12x23½ Ft.	156.65
9x15½ Ft.	77.50	12x14 Ft.	93.50	12x24 FT.	159.95

FREDMAN BROS. Furniture
NIEDRINGHAUS AND DELMAR AVE GRANITE CITY GL 2-5160

OPEN Monday Thursday Friday 'til 8:30 P.M.

SOCIETY

Rotary Anns Luncheon Meeting

Mrs. Harvey Balke, Mrs. Glenn Abenroth and Mrs. William Huxel were hostesses to the Rotary Anns Tuesday.

The luncheon meeting was held at an Edwardsville restaurant and 17 members were seated for the meal at 12:30.

Games were played during the afternoon and novel prizes were awarded to all. Mrs. Murl Anderson, for her birthday, received the special prize.

Others attending were Mesdames Elwood Ackerman, Sidney Aubrey, Alfred Buls, Eugene Coe, Warren Decatur, Charles Gavin, William Hoedebeck, E. G. Schmitt, Walter Sons, Paul Stout, Homer Huber, Carl Mathias and Hal Scharf.

The annual Christmas party of the club will take place Dec. 3 with the hostess committee composed of Mesdames Ackerman, Huber, Decatur and Aubrey.

Opti-Mrs. Club Plans Yule Party

The Daybreak-Twilight Opti-Mrs. Club met Tuesday evening in the home of Mrs. Doris Dulgeroff on Franklin avenue.

Mrs. Judy Bumpers presided and plans were formulated for a Christmas party Dec. 3 at the Lewis and Clark restaurant. Hostesses will be Mrs. Ruby Overbeck and Mrs. Mary McCollum.

After the business session there were games for entertainment and refreshments were served to ten members. The prize for the evening was awarded to Mrs. Colene Schmid.

GO TO CHURCH SUNDAY

FALL
Vacation Suggestions
Come in or phone for details
AIR RESERVATIONS made and TICKETS ISSUED in this office. No service charge.
HOLIDAY SERVICE
1930 Edison ave. GL 2-3131

MRS. JOHN SITCH, the former Shelba Ann Portell, a daughter of Mr. and Mrs. Ralph Portell of Cadet, Mo., who was married Saturday at St. Joachim Catholic Church in Cadet, Mo. The bride is employed in the x-ray department at St. Elizabeth Hospital. The couple is residing at 2659 Washington avenue.

Birthday Party For Andy Hinterser

Mr. and Mrs. Jake Hinterser jr., 3707 Fair Oaks drive, entertained guests at a dinner party Tuesday evening in honor of the first birthday of their son, Andy.

Those present were the grandparents, Mr. and Mrs. Jacob Hinterser sr., and Mr. and Mrs. Norman Past, Mr. and Mrs. Gale Cuvar and daughters, Cheryl and Nancy, Norman Past jr., and Miss Glenda Moore.

Mr. and Mrs. Past sr. entertained with a family party earlier in the week in honor of their grandson.

RETURN FROM WEDDING TRIP

Mr. and Mrs. John Welshan have returned from a short wedding trip and the bridegroom, who is in the Navy, left Tuesday evening for New York from where he will sail early in January on a seven-month cruise.

The bride is the former Beverly Austin, a daughter of Mr. and Mrs. Moses Austin, of Route Four, Edwardsville. The bridegroom's parents are Mr. and Mrs. Waldo Dalton, 2817 Palmer avenue. They were married Saturday evening at Calvary Baptist Church by Rev. Wilbert Snider.

Class In Russian Gives Program At Venice PTA

Students of the Russian language gave the program at the November meeting of the Venice Parent-Teachers Association Monday evening at the school.

The second vice-president, Mrs. Laura Fechte, conducted the business session and reports were given. Parents and teachers attending for the first time were introduced.

It was announced that tentative plans have been made for high school language teachers to demonstrate the new language department laboratory at the December meeting. A discussion was held on the PTA assisting with Christmas parties for the classes.

Following the business session grade school students of the Russian language, led by the teacher, Rev. Basil Butchko of Benld, Ill., demonstrated their ability to converse in Russian and also to sing.

Pupils taking part were Vicki Brown, Jerri Gray, Debbie Fechte, Betty Puent, Connie Bosworth, Linda Devany, Betty Townsend, Jay Metzger, Curtis White, John Blattner, Stewart Kutz, Albert Turner, James Ohlendorf, Steven Fears and Billy Young.

Following the meeting, refreshments were served to approximately 50 by a group of fifth grade mothers.

War I Units To Install

Barracks 34 of the Veterans of World War One and the Auxiliary met Tuesday evening at the VFW Hall. The president, Mrs. Gussie Munsterman, conducted the Auxiliary meeting and reports were given.

Plans were made for a Christmas party to be held Dec. 3, with an installation of officers to be held at that time. The District Four meeting will be held Dec. 1 at Litchfield, and will begin with a pot luck dinner.

The Auxiliary made a donation to the Jefferson Barracks, Mo., Veterans Hospital for the veterans' Christmas observance. The charter was draped for a deceased member, Victoria Holdgrieve.

Following the meeting, refreshments were served to 80 persons.

Markuly Photo

MRS. KENNETH LEE SORENSON, who was married Saturday at the Tri-City Park Tabernacle. A daughter of Mr. and Mrs. Melvin Mayes, 1137 Market street, Madison, the bride is the former Peggy Ann Mayes. Mr. Sorenson is a son of Mr. and Mrs. Ben Sorenson, 1801 Market street.

Senior Status For Maecenas

The November meeting of the Maecenas Society was held Tuesday evening in the home of Mrs. Jim Corbin, 1947 Joy avenue. Vice-president, Mrs. [illegible] DeWitt, conducted the business meeting and announced that the club will no longer be known as a junior club, but will be associated with the senior division.

Mrs. DeWitt also announced the Madison county fall meeting Nov. 14 at Rusty's in Edwardsville. It will be luncheon meeting.

The Christmas party is planned for Dec. 3 in the home of Mrs. John Pekarik, 2609 Adams street.

Refreshments were served by the hostess to Mesdames William Drew, Dick Yates, Kenny Knox, Jim Kelehan, Bill Sage, James Flaherty, Roger Manuel, Ed Lurton, Dale Brackett and John Pekarik.

The next regular meeting will be held Dec. 3.

Gideon Society, Auxiliary Meet

A joint meeting of the Gideon Society and Auxiliary was held Monday evening in the home of Mr. and Mrs. William Harris, 3601 Franklin avenue.

James Williams jr. and Mrs. Hugh Foster, the presidents, conducted separate business sessions and plans were made to meet in December in the new home of Mr. and Mrs. Foster on Route One, Edwardsville. A Christmas party and pot luck supper will be features of the meeting.

Eleven members and a guest, Charles Finley of Edwardsville attended Monday's meeting.

Hope Circle Meets For Quilting

Hope Circle of Niedringhaus Memorial Methodist Church met for quilting today at the church.

A dessert course was served at noon by Mrs. Minnie Compton and Mrs. Esther Langolf, and Mrs. Van Best, the leader, was in charge.

Devotions were given by Mrs. John Tate on "Friendship", and Mrs. Eva Evans had the lesson "Mrs. Smith's Dream", taken from the study book "Witness Through Service". Fourteen members and one guest, Miss Elva Miller, were present.

VISITING DAUGHTER

Mrs. David Morgan is in Sullivan, Ill., for a visit of several months with her son-in-law and daughter, Mr. and Mrs. Robert White.

TRY A CLASSIFIED AD

UPW Meets In Church Parlors

The United Presbyterian Women of First United Presbyterian Church met Tuesday evening in the church parlors, 22nd street and Delmar avenue, with Circle Six as hostess.

The meeting opened with a hymn, devotions, and prayer for missionaries.

Mrs. Otto Grosse presided and a short business discussion took place, followed by the annual thank offering dedication service conducted by Mrs. Frank Barclay. The money collected from the mite boxes is used for medical missions of the Presbyterian churches.

Mrs. Glen Rice gave the program on "Christian Education" and discussed the scholarships available for the youth of the church.

Twenty-eight were present, including a guest, Mrs. Harry Colquhon, wife of the newly-appointed pastor of First Presbyterian Church, Madison.

Gay Twenties Club Meets

The Gay Twenties Club was entertained Tuesday evening by Miss Jane Kunick and Mrs. El- Miss Jane Ritchie of Kirkpatrick Homes.

Prizes were won by Mrs. Doris Hay, Mrs. Jane Kunich and Mrs. Ellen May Curtis. Others present were Mesdames Marlene Painter, Udell Meyers, Athlea Bugg, Susan Nolen, Betty Schmidt and Mary Lou Monroe.

A Christmas party will be held by the club Dec. 7 in Kirkpatrick Homes Recreation Hall with Mrs. Meyers as hostess.

WILL PARTICIPATE IN INAUGURATION

Inauguration ceremonies and a reception for the new president of Greenville College, Greenville, Ill., Glenn A. Richardson, will be held Saturday in Greenville with Dr. John Di Giacomo, pastor of the Mitchell Presbyterian Church, representing Dr. John E. Horner, president of Hanover College in Hanover, Ind., at the ceremonies. Rev. Di Giacomo is an alumnus of Hanover.

A number of young people from this city have been students at Greenville College, a school maintained by the Free Methodist Churches.

WEBSTER PTA PLANS OPEN HOUSE TUESDAY

An executive board meeting of the Webster school PTA was held Tuesday evening at the school with Mrs. Pat Pool, president, in charge.

Plans were made for the regular meeting which has been postponed from Monday evening to Tuesday, due to the Veterans Day holiday.

The school will observe National Education Week at that time by holding open house from seven until eight o'clock. Refreshments will be served and a short business meeting will follow.

THE BIBLE SPEAKS TO YOU
KSD 550kc -- 8:30 A.M.
This week's Christian Science program
Title: "DOES MODERN MAN NEED GOD?"

EAGLE STAMP Extra CASH Savings
EAGLE STAMPS
DOUBLE EAGLE STAMPS ON TUESDAY
DANIEL CLEANERS
1830 STATE ST. TR. 7-0407

BOUGHT OUT!

SAVE AT Carp's

Carp's Buys The Entire Stock From a Nationally Famous Manufacturer!
Every Pair First Quality!

MEN'S BOOTS

SOLD NATIONALLY FOR 34.95

CARP'S LOW PRICE!

12.99

JUST IN TIME FOR THE HUNTING SEASON

INSULATED STYLE
ORIGINALLY SOLD FOR $39.95
CARP'S LOW PRICE 15.99

Unbelievable but true! A once-in-a-lifetime purchase . . . there's no more when these are gone! Men . . . you actually save more than one-half on these first quality, famous brand (which you'll immediately recognize) boots . . . so perfect for hunting, fishing, hiking, farming and working. These boots have quality-comfort, durability and unheard of value! Buy several pairs at this one time (and only time) opportunity! Sizes 6 to 13.

CASH LOANS!
For Current Needs
$25 to $800 Quickly On Sensible Plans
Monthly Payments you can afford! Money for a newer car, auto repairs, medical hospital, dental expenses, an education — whatever you need — now available here — PAY LATER.
You can depend on PUBLIC FINANCE CORPORATION
925 Edison TR 6-5414

IT'S A HONEY OF A BARGAIN BEE!
IT'S A BEE-HIVE OF BIG SAVINGS!
DURING HURWITZ JEWELERS 63rd
ANNIVERSARY SALE
OUR GIFT TO YOU!
Big 2-Ft. Tall China 3-Way Lamp and Shade
Magnificent decorator's creation — yours in the color that suits your decorative scheme best.
Free with Any Purchase Totaling $29.95 or More!
$1.00 Holds Any Item In Our Christmas Layaway
in 3 Easy-to-Pay Price Groups! On Our Usual Easy-to-Pay Terms!

Values to $19.95 Your Choice 9.88 50¢ a week
6 Transistor RADIOS Complete with case, earphone and battery Only $9.88
HAND-CARVED IMPORTED CUCKOO CLOCK 9.88 50¢ a Week
Cuckoos on the hour and half hour. A cheery, accurate timepiece from the famous Black Forest of Bavaria.
Ring Spectacular!
Ladys' and Men's STONE and INITIAL RINGS Many Styles Val. to $19.95 Choice $9.88

Values to $39.95 Your Choice 19.88 50¢ a week
BANDS THAT BIND! Beautiful! Budget-Minded! All 14-K Gold!
Ladies' and Men's Styles. Many with diamonds.
SAVE Now At — — — $19.88
Save on Shavers
Sunbean, Remington, Schick Choice $19.88
CLOCK RADIOS TABLE RADIOS
Several models. All worth more. NOW — — $19.88

Values to $99.95 Your Choice 49.88 $1 a week
1/4-Carat Diamond In 14 Kt. white or yellow solitaire mountings. $49.88
Elgin and Hamilton Better quality diamond watches. Values to $89.50 $49.88
Remington Typewriters Full keyboard model. Reg. $59.50 — — — $49.88

Hundreds of other diamonds, watches, silver, cameras, appliances and gift items at reduced prices during this Anniversary Sale. Buy Now — Pay Later!
Home of Bonded Notarized Guaranteed Diamonds
HURWITZ Jewelers
"Traditionally Fine Jewelry Since 1900" . . .
19TH AND DELMAR TR 6-6242
Open Monday and Friday Nights 'til 8:30 P. M.
Hurwitz Guarantees Finest Quality and Lowest Prices. You Must Be Satisfied or Your Money Back in 30 Days.

MADISON

MRS. LENNA WILLIAMS
1638 Sixth Street — TR 7-0317

LADIES' CLUB TO HOLD HOLIDAY PARTY

Plans for a Christmas party were made Monday evening at a monthly meeting of the Madison Ladies' Democratic club.

It will be held on the regular meeting date, Dec. 2, and a gift exchange will be held. Officers of the club will be hostesses for the meeting, as is the custom each year.

Mrs. Violet Bader, president, presided over the meeting, with Mrs. JoAnn Timko and Mrs. Neda Filcoff being welcomed into the club as new members. Plans for a social which is to be held in the near future were discussed.

A thank you card was received from Mrs. Veronica Kula, a member who was in the hospital and received a plant from the club.

The hostesses, Mrs. Hazel Swigert, Mrs. Kula and Mrs. Mary Hlava, served Mrs. Ida Dant, Mrs. Josephine Knezevich, Mrs. Kena Nenoff, Mrs. Maxine Costoff, Mrs. Ann Bialczak, Mrs. Bader, Mrs. Mary Bridick, Mrs. Virginia Schreiber, Mrs. Geneva Blumenstock, Mrs. Jessie Henderson, Mrs. Elizabeth Bergrath, Mrs. Betty Rodgers, Mrs. Mildred Boyd, Mrs. Elizabeth Wisnick, Mrs. Florence Spohr and Mrs. Hazel Hinson.

* * * *

STUDENTS ENTERTAIN BAND PARENTS CLUB

A monthly meeting of the Madison Grade School Band Parents club was held Monday evening at the Madison junior high school. The president, Mrs. Jo Hulsey, presided.

A group of band students under the direction of William Ledbetter entertained the parents with several numbers. Flutes, clarinets and cornets were featured.

Main topic of the evening was a chocolate sale which is held annually by the club and boys and girls of the band. John Taratajco is chairman of the sale. Parents will assist the students with the project Saturday as they canvass Madison.

The hosts, Mathew Blattner and Taratajcio, served refreshments prior to the adjournment.

* * * *

LUNCHEON FOR CLUB

Mrs. Lottie Ostresh was hostess to the Jolly Matrons club in her home, 2034 Thirteenth street, Tuesday. A short business meeting was held upon the arrival of the members, after which a one o'clock buffet luncheon was served by the hostess.

Games were played, with prizes awarded to Mrs. Mildred Werner, high scorer, Mrs. Wanona Baker, second, and Mrs. Wilma Ostresh of Collinsville, a guest, third prize.

Others present were Mrs. Margaret Presnell, Mrs. Johanna Milovich, Mrs. Lucille Klug, Mrs. Helen Thiele, Mrs. Lottie Ostresh, Mrs. Della Murphy, Mrs. Anna Mae Murphy, Mrs. Margaret Gram and Mrs. Geneva Gipson, a guest.

Mrs. Presnell will be the next hostess, entertaining at the home of her daughter in Collinsville.

Secret pal gifts were exchanged during the afternoon.

* * * *

TROOP PLANS CAMP

Girl Scout Troop 46 of St. Mary's met Monday afternoon with the leader, Mrs. Mary Etta Wanbaugh. The meeting opened with a flag ceremony by the girls. The girls will camp this weekend and upon their return will start on badge work.

Those attending were Andrea Thebeau, Karen Nizinski, Jo Etta Pingle, Delores Stimac, Joan Sacyk, Jane Sasyk, Sharon Leleniewski, Kathy McClanahan, Kathy Krpan, Paula Broadway, Vickie Votoupal, Vickie McQuay, Carol Mossa, Christine Mossa, Christine Sandor, Joclyn Pingle, Carol Sasyk, Linda McClanahan, Linda Bilich, Brenda Broadway, Debbie Topal and Josephine Judd.

Refreshments were served at the close of the meeting.

* * * *

RETURNS TO BASE

Petty Officer third-class Jim Grimes, son of Mr. and Mrs. Lester Grimes, 1658 Fifth street, arrived home from the Naval Auxiliary Air Station in Meridian, Miss., for a visit and retured there Wednesday.

* * * *

The Young Adults circle met at the First Methodist Church Monday morning for a day of cleaning. Those working and having lunch in the basement of the church were Rev. and Mrs. Eugene Beasley, Mrs. Ruth Vaughn, Mrs. Doris Paterson, Mrs. Kathryn Jones, Mrs. Alberta Robertson, Mrs. Betty Ballentine, Mrs. Lorraine Creighton, Mrs. Avis Richardson, Mrs. Ruby Koller and daughter, Betty Jo, Mrs. Erma Graves and Mrs. Catherine Okai.

PAST NOBLE CLUB TO HOLD SUPPER

A monthly meeting of the Past Noble Grand club of Delray 786, Madison Rebekas, was held Tuesday evening in the home of Mrs. Elsie Vance, 1735 Third street. A short business meeting was held, at which time plans were made for a Christmas party to be held at the Rose Bowl on Dec. 3.

Final plans were made for a fried chicken supper and bazaar to be held Nov. 16 at the Odd Fellows hall in Madison.

A social time was enjoyed by Mrs. Mary Connole, Mrs. Lillian Hoelscher, Mrs. Althea Gray, Mrs. Leora Rogers, Mrs. Edna Foster, Mrs. Pearl Serini and Miss Margaret Brown. Lunch was served by the hostess.

* * * *

MRS. VEACH ELECTED TO DISTRICT OFFICE

The 25th District Associational meeting of the Rebekah lodge was held at Waterloo Monday evening. Those attending from Delray 786 of Madison were Mr. and Mrs. Charles Veach, Mrs. Mary Mortenson, Mrs. Elsie Vance and Mrs. Evelyn Shasteen.

New officers elected for the coming year were Mrs. Velma DeWitt of Waterloo as president, Mrs. Alma Comstock of the Carlin lodge of Alton as vice-president, Mrs. Estelle Brewer of Alton Lodge 475 as secretary and Mrs. Charles Veach of Delray 786 of Madison as treasurer.

* * * *

MRS. GREENE HOSTESS

Mrs. Sophie Greene entertained the Social Six Canasta club in her home Wednesday evening. Canasta was played upon arrival of a guest, Mrs. Mayme Bladdick, and the members.

Mrs. Bladdick won high score for the evening, with Mrs. Lorraine Gonterman and Mrs. Nellie Bargel also winning. Other members playing were Mrs. Julia Voloski, Mrs. Helen Kuback and the hostess.

Lunch was served. Mrs. Voloski invited the group to her home for the next meeting.

* * * *

PO-KE-NO MEETING

Mrs. Maxine Butler was hostess to the Po-Ke-No club in her home, 3120 Aubrey avenue, Tuesday. Members of the club arrived during the morning hours and played games prior to a lunch served by the hostess, and again after the noon hour.

Winners for the day were Mrs. Hazel Swigert and Mrs. Butler. Others participating were Mrs. Veronica Kula, Mrs. Betty Allen, Mrs. Nettie Gnojewski, Mrs. Marie Stawar, Mrs. Pat Gerkin and Mrs. Hazel Hinson.

* * * *

WED AT ST. MARY'S

Announcement is being made of the marriage of Miss Thelma Goskie and Michael Grimes at St. Mary's Catholic Church, with Fr. Sylvester Micek officiating. Mrs. Peggy Stover, sister of the groom, and Floyd Goskie, brother of the bride were the attendants.

Outstanding 4-H Club Award To Sunrise Unit

The "club of the year" award was presented to the Quad-City Sunrise 4-H Club Tuesday evening at the annual Achievement program in Edwardsville. The club also received an engraved trophy, a 4-H banner and an engraved plaque which will hang in the Farm Bureau building in Edwardsville.

The boys of the club also were honored with special awards.

They were as follows: County Project, Dennis Boger, Bob Bunselmeyer, Eddie Jacobs, Ronald Jacobs, Frank Mueller, Jim Mueller, Dennis Rapp and John Relleke; State Honor Awards Eddie Jacobs, Dennis Rapp and John Relleke; Special Honor Awards, Dennis Rapp and Ronnie Jacobs.

All of the club members will receive their achievement awards and their prize money for their show projects at the next club meeting Nov. 14 at St. John United Church of Christ.

The newly-elected officers of the club are Dennis Boger, president; Charles Mueller, vice-president; Susan Mueller, secretary; and Joe Oros, treasurer. The leaders are Melbourn Boger and Harold Rapp. Dennis Rapp is junior leader.

Vandals Burn Car Seat

Vandals threw burning newspapers in the rear seat of an auto owned by Lloyd Reville, 2105 Grand avenue, burning a hole in it, while the car was parked on the Senate tap room lot at the same address, it was reported to Granite City police at 9:55 p.m. Tuesday.

WE SPECIALIZE IN . . .
GIFTS FOR SHOWERS, WEDDINGS, BIRTHDAYS, CHRISTMAS, Etc.
USE OUR LAY-AWAY PLAN
Centerpieces, Planters and Floral Arrangements to Fit Your Color Preference
417 Madison Ave., Madison TR 6-2453
DALEY'S
EAGLE STAMPS
Open Fri. Nite 'Til 8 P.M.

TRI CITY GROCERY CO. THE FOOD STORES

EGGS Hillcrest Fresh Grade "A" Large 2 doz. 89c
Jersey Farm Fresh Grade "A" extra large doz. 49c
Tri-City Special Grade "C" Medium Eggs 2 doz. 75c

American Cream Cheese Sliced lb. 59c
Fleischman's Corn Oil Margarine 1-lb. pk. 37c
CHEESE SPREAD PIEDMONT FARMS IMITATION 2-lb. loaf 59c
CHEEZ WHIZ KRAFT'S 8-oz. jar 39c
KRAFT'S PARMESAN CHEESE 3-oz. pk. 31c
PILLSBURY'S CINNAMON ROLLS 9-oz. pkg. 29c

French BREAD Fresh from our bakery. In foil bag, to heat and serve. With coupon below. 1-lb. loaf 15c
From Our Bakery C. W. Peanut Rolls 6 in pkg. 29c

Lawry's Garlic SPREAD 4-oz. jar 39c Use with our French Bread for Garlic Toast
Beauty Salad DRESSING quart jar 39c
LIPTON SOUP MIXES Onion 2 in pk. 35c
CHICKEN-NOODLE 2 IN PK. 31c

Chun King CANTONESE DINNERS Beef or Chicken Chow Mein, With Coupon Below No. 2½ Divider Pak Can 79c
ASPIRIN BAYER With Coupon Below 100-ct. bot. 59c
SCOTTIES Facial Tissues White or Colors WITH COUPON BELOW 4 400-ct. bxs. 89c
Waldorf BATHROOM TISSUE WITH COUPON BELOW 3 4-roll pks. 89c

GREEN BEANS C. W. CUT No. 303 CAN
CORN "FRESHLIKE" WHOLE KERNEL or CREAM STYLE, 12-OZ. CAN
KRAUT STOKELY BAVARIAN STYLE NO. 303 CAN
PEAS "BEAUTY" NO. 303 CAN
SPINACH "FRESHLIKE" 12-OZ.-CAN
VEG-ALL NO. 303 CANS
TOMATOES HUNT'S NO. 300 CANS
MIX or MATCH! 6 cans $1

FROZEN FOODS
Strawberries Valley Frost Sliced and Sugared 5 10-oz. pks. $1.00
SARA LEE BROWNIES 4-oz. pkg. 69c
MARIES, WITH SAUSAGE PIZZA PIE 20-oz. pk. 89c
TABLE TESTED PEAS 4 10-oz. pks. 49c

Sauerkraut C. W. 2 No. 303 cans 27c
SAUERKRAUT C. W. 2 2½ cans 35c
DEL MONTE SAUERKRAUT 2 303 cans 29c
DEL MONTE SAUERKRAUT No. 2½ can 21c
HEIFETZ SAUERKRAUT qt. jar 29c
CHOPPED KRAUT "SHIOCTON" 2 300 cans 23c
LIBBY'S KRAUT JUICE 2 300 cans 33c

7 TRANSISTOR CORVAIR RADIOS

Complete with battery, earphone and case. Heavy duty speaker, colors: ebony or ivory with gold grille.
Regularly $9.95 only $6.99
Wtih $25 Gold Register Tapes

Salerno Butter Cookies lb. 49c
Nabisco Premium Saltines lb. 31c
Salerno Saratoga Flakes 7-oz. 19c
Nabisco Vanilla Wafers 12-oz. 35c
Sunshine Hi-Ho Crackers 10-oz. 29c
Flavor-Kist Pizza Crackers 6-oz. 39c
Sunshine Crackers Cheezit 10-oz. 29c
Flavor-Kist Fig Bars lb. 29c

TRI-CITY GROC. CO. COUPON 10c
Worth 10c Toward Purchase
C. W. FRENCH BREAD
With Coupon 1-lb. loaf 15c
Limit 1 coupon per customer with additional $1.50 or more purchase of meats, groceries or produce, not including cigarettes or any couponed item. Coupon expires after Wed., Nov. 13. Customer must pay sales tax involved.

TRI-CITY GROC. CO. COUPON 20c
Worth 20c Toward Purchase
BAYER ASPIRIN
With Coupon 100-ct. bot. 59c
Limit 1 coupon per customer with additional $1.50 or more purchase of meats, groceries or produce, not including cigarettes or any couponed item. Coupon expires after Wed., Nov. 13. Customer must pay sales tax involved.

TRI-CITY GROC. CO. COUPON 20c
Worth 20c Toward Purchase
Chun King Beef or Chicken Chow Mein
With Coupon No. 2½ can 79c
Limit 1 coupon per customer with additional $1.50 or more purchase of meats, groceries or produce, not including cigarettes or any couponed item. Coupon expires after Wed., Nov. 13. Customer must pay sales tax involved.

TRI-CITY GROC. CO. COUPON 19c
Worth 19c Toward Purchase
SCOTTIES FACIAL Tissues
With Coupon 4 400-ct. bxs. 89c
Limit 1 coupon per customer with additional $1.50 or more purchase of meats, groceries or produce, not including cigarettes or any couponed item. Coupon expires after Wed., Nov. 13. Customer must pay sales tax involved.

TRI-CITY GROC. CO. COUPON 22c
Worth 22c Toward Purchase
WALDORF BATHROOM TISSUE
With Coupon 3 4-roll packs 89c
Limit 1 coupon per customer with additional $1.50 or more purchase of meats, groceries or produce, not including cigarettes or any couponed item. Coupon expires after Wed., Nov. 13. Customer must pay sales tax involved.

ReaLemon Lemon Juice
12-oz. bot. . . 35c
24-oz. bot. . . 59c
Gerber's Strained BABY FOODS 6 4½-oz. jars 65c

SPECIAL
SAVE 6c pk. 43c Plus Tax

Cocoa Hershey's ½-lb. -- 35c 1-lb. can 65c
Hershey's Instant Cocoa 1-lb. can 41c
Hershey's Chocolate Dainties 12-oz. pk. 44c
Tuna STAR-KIST green label 2 No. ½ can 63c
Bulbs General Electric Soft White 60 to 100 W. each 29c
Reynold's Aluminum Foil household type 25-ft. roll 33c
Dash giant -- 77c Jumbo -- $2.29 Large Box 39c
Oxydol giant -- 81c King -- $1.37 2 lge. bxs. 69c
Purex gallon -- 65c half gal. 41c
Tide giant -- 78c King -- $1.33 2 large bxs. 67c
Downy Liquid Softener 33-oz. -- 89c 17-oz. pk. 49c

new Head & Shoulders the effective dandruff control shampoo

large jar $1.75
med. jar 89c

Royal Crown COLA 6 16-oz. bots. 57c

"SPARE TIRE" Instantly inflates and seals flat tire 11-oz. can $1.98

Grocery Manager, Bill Ogden, shown giving
Mr. and Mrs. B. J. McKinney
(1371 Norwood Drive—Granite City) a check for
$1,000 CASH!

OTHER LUCKY CASH WINNERS!

V. Weckman
Maris Durant
Myrtle Hawkins
Peggy Dickey
Joe Schmidt
Bernice Boyer
Violet Bader
Datha Ely
Frances Hammack
Mrs. Robert Thomas
Fay Wallace
A. R. Snelson
Juanita Fett
Daisy L. Weight
K. E. Johnson
Kevan Thornsle
Mildred Sortor
Sherlock Holmes
M. Todoroff
Grace Coleman
Gerald D. King
Mr. & Mrs. Jack Lindsay
Mrs. R. L. Sikes
Mary Cardin
Jaenette - Scannel
Harold Poynter
Norma Whitaker
Linda Skinner
Donald Macek
Ann Bernard
Ruth M. Grissman
Mrs. Leo Reel
Eugene Whitaker
Ollie Richardson
Mrs. Warren Grace
Ora Wicoff
Chas. Hunter
Mary Bellue
Mrs. Charles Evans
E. Thurber
Oliver Boswell
Geo. W. Bass
Audrey Holland
Marie Borger
Helen Oatui
Mrs. C. Crabtree
Rose Douglas
Mrs. M. A. Thompson
Geraldine Rodgers
Mrs. Ronald McGinty
Mrs. H. Astorian
Leroy Hale
Alene Fish
J. C. DeGonia
Thelma Grisham
V. P. Brazier
Harry Serfas
Willis Forrest
Mrs. E. A. Kirchner
Ella Pierce
R. Gauen
Mrs. John Michaels
Tillie E. Leith
Mrs. Lucille Cahill
Mr. Furtaklluiey
Emilie Boyd
Mrs. M. Milkovich
Beverly Hunete
Mrs. G. Lilly
June Hecht
V. J. Lisac
Sibyl Lowoaski
Don Parente
Richard Stanton
Lela Soachtig
Oshall Warren
Janice Maynard
Mrs. A. Nelson
Mrs. Harold Raymond
Doris Cook
F. Kayick
Norma Kwiatrawsel
Mrs. Honerkamp
V. Ridenhour
Dorothy Wallace
Frances Shelton
N. Dunscomb
Norma Walton
Gene Dennis
Mrs. David Hackethal
Duane Badgett
R. Hassler
Mr. Knox
Dorothy Schardan
Walter Craddock
Mrs. Ernest Reybuck
Mrs. Teo. Davis
Odell Morgan
Mary Ann Terrell
Loretta Vandermark
Ernest Myracle
Dan McGee
Henry Whitener
Mrs. Clara Nancy
Mary Scaturro
Wm. Price
John Goulterman
J. W. Turner
Jessie Flagg
J. D. Williams
Mrs. Mildred Kutz
Lawrence Fries
Charles Achor Jr.
Mildred Dumos
Lillian Mangi
Mrs. Carl Essington
Carolyn Evans
Mary Poznanovich
M. Lee Witt
Mrs. C. K. Langston
Geo. Rhodes
Bertha Stewart
Angie Udell
Alex McGehee
Mrs. Carl Cox
Willie Blaylock
Patsy Sorenson
Loretta Cardwell
Glenna Wallace
Mrs. Ray Davis
Florence Keilback
Harold Crows
Katy Dollins
Ora Foshee
Bernice Angle
Nancy Harty
Alice Collins
Mrs. Harold Schmidt
David Motes
Afton Bailey
Pearl Derosset
Rena Birdsong
Virginia Harty
A. Burich
Bob Reener
A. Gordon
W. Martin
Albert Mance
Ella Mathews
Jackie Dawne
Benton Lindsey
Mrs. George Ostrich
Mrs. L. Bienkie
Sam Whitmer
Alice Allen
Paul Ashford
Mrs. Sam Harreld
Esther Clymer
S. T. Wafler
Luella Poole
Rebecca Oliver
M. A. Davis
Wm. Rittberger
Willie Soles
Alvin Willaredt
R. Elledge
Clarence R. Cooper
Ralph Wehs
Frank W. Hatscher
Jeanne Osmun
Mr. & Mrs. Paul T. Abernathy
Mr. & Mrs. John Nolen
Dean Lee
Ira Vaughn
Nora Morris
Ruffin Ceudan
Gae Gargar
Carmen Hoffman
Ruth Harper
Garnete Ferguson
Mrs. Bonville
Mrs. Geo. Motsegood
Ruth Thompson
Alice Oxford
Mrs. Janice Shafer
Nora Birtley
Robert Stanton
William H. Scharf
Leonard Lanter
Leta Irom
Wm. Bromann
M. Cavins
Quince Kuntz
Maxine Ellington
Mrs. A. Chastan
Emma Hand
William Haddix
Herman W. Haack
Gertrude Peters
JoAnn Conrad
E. Graff
Mrs. Bob Rozum
Mrs. R. Grotefendt
Viola Wallace
Howard Bolton
J. W. Flanigan
Amy B. Young
Edward A. Browning
Patsy Harvey
James Dortch
Dorothy Hanks
Mrs. Jean Thornton
Sam & Mae Brawley
Betty Gaines
Mrs. Geo. Ritl
Marie Laycock
Mrs. Wm. Pratt
Lloyd Talley
Mrs. R. Claussen
Clara Klann
John Lotzy
E. D. Koziol
Elroy Hinlass
Mrs. Hugh Foster
Tony Moske
Mrs. Myrtle Tanksley
Jess McGinnis
Florence Deatherage
Mrs. George Valicoff
Mrs. Carol Waller
Lula Wofford
James Rushing
Mrs. Jack Rodeck
Earl J. Jones
Helen Miller
Mrs. C. M. Cunchna
Webster Harris
Ruth Burlingame
V. W. Sackett
C. C. Holshouser
Gladys Wallace
Walter Macios
Ruth Tedesco
Henry Moser
Harold Koelhr
P. Hafner
Harry D. Laughlin
Jennice Dyjeski
Helen Walters
Mrs. Tom Mitchell

YOU, TOO, MAY WIN UP TO $1,000.00 CASH!
Pick-up Your FREE "Premium Card" Today!

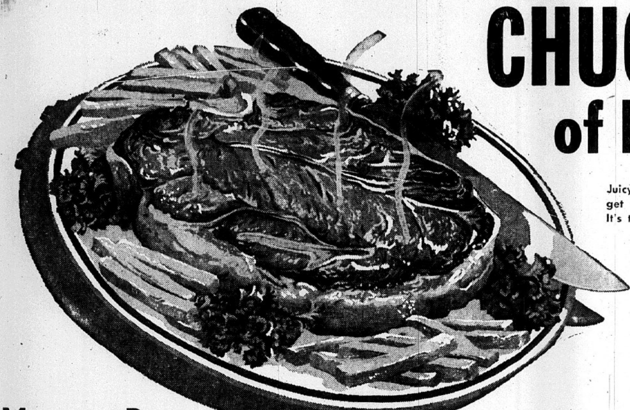

CHUCK ROAST of Beef 35c LB.

C. W. Quality Guaranteed First Cuts

Juicy and fork-tender, with the rich flavor you get only in the finest grainfed steer beef. It's the ideal roast for Sunday dinner!

Center Cuts lb. 39c

Shoulder Roast	C.W. Quality Guaranteed ROUND BONE	lb.	49c
Pot Roast	BONELESS C.W. Quality Guaranteed	lb.	69c
Chuck Steaks	C.W. Quality Guaranteed Beef	lb	59c
Pot Roast	7-Bone Beef C.W. Quality, practically boneless	lb.	49c
Swiss Steaks	Round Bone C.W. Quality	lb.	69c
Ribbon Steaks	C.W. Quality Guaranteed Boneless Beef	lb.	79c

TRI CITY GROCERY CO. FINE FOOD STORES

We Reserve The Right To Limit

WEEK No. 2 for TRI-CITY GROC. CO. COUPON BOOK

Which we mailed you last week

Use 99c Value Coupon for Vol. 1 FREE HOME HANDYMAN Encyclopedia

also use 50c Dictionary Coupon

NOTICE OPEN

ALL OUR STORES WILL BE ALL DAY MONDAY, NOVEMBER 11

Wishbone SALAD DRESSING

Deluxe French - - - 8-oz. bot. 33c

Italian or Russian 8-oz. bot. 37c

Mayrose Pure Pork Sausage 59c

Perfect for breakfast, lunch, dinner, or snacks 2-LB. PKG.

WITH COUPON BELOW

BACON

Hunter's 'Top-O-Morn' Thick Sliced 2-LB. PKG. 69c

WITH COUPON BELOW

CUBED STEAKS Boneless Beef

Extra Lean and Tender . . . lb. 99c

GROUND BEEF

Fresh, Lean. Ground several times daily to assure freshness 2 lbs. 88c

Beef for Stew	BONELESS Lean, Tender	lb.	69c
Short Ribs	of BEEF lean, tender	lb.	39c
Corned Beef	Kneip's Boneless Round	lb.	69c
Frying Gizzards	fresh, chilled	2-lb. box	59c
Ground Chuck	extra lean	lb.	69c
Wieners	Hunter's "Thrifty" brand	1-lb. cello	49c
Ham	fully cooked, ready to eat, wafer sliced	½-lb. pk.	59c
Breaded Shrimp	BOOTH'S	1-lb. pk.	89c

TRI-CITY GROC. CO. COUPON 20c

Worth 20c Toward Purchase

Mayrose Pure Pork Sausage With Coupon 2-lb. pk. 59c

Limit 1 coupon per customer with additional $1.50 or more purchase of meats, groceries or produce, not including cigarettes or any couponed item. Coupon expires after Wed., Nov. 13. Customer must pay sales tax involved.

TRI-CITY GROC. CO. COUPON 30c

Worth 30c Toward Purchase

Hunter's "Top-O-Morn" Bacon Thick Sliced with coupon 2-lb. pk. 69c

Limit 1 coupon per customer with additional $1.50 or more purchase of meats, groceries or produce, not including cigarettes or any couponed item. Coupon expires after Wed., Nov. 13. Customer must pay sales tax involved.

TRI-CITY GROC. CO. COUPON 20c

Worth 20c Toward Purchase

C&H CANE SUGAR With Coupon 10-lb. bag $1.03

Limit 1 coupon per customer with additional $1.50 or more purchase of meats, groceries or produce, not including cigarettes or any couponed item. Coupon expires after Wed., Nov. 13. Customer must pay sales tax involved.

TRI-CITY GROC. CO. COUPON 30c

Worth 30c Toward Purchase

Hunt's Halves or Sliced Peaches With Coupon 4 2½ cans $1

Limit 1 coupon per customer with additional $1.50 or more purchase of meats, groceries or produce, not including cigarettes or any couponed item. Coupon expires after Wed., Nov. 13. Customer must pay sales tax involved.

TRI-CITY GROC. CO. COUPON 12c

Worth 12c Toward Purchase

Swiftning Shortening With Coupon 3-lb. can 55c

Limit 1 coupon per customer with additional $1.50 or more purchase of meats, groceries or produce, not including cigarettes or any couponed item. Coupon expires after Wed., Nov. 13. Customer must pay sales tax involved.

TRI-CITY GROC. CO. COUPON 18c

Worth 18c Toward Purchase

"CIRCUS" DRINKS Orange, Grape or Pineapple-Grapefruit with coupon 4 46-oz. cans $1

Limit 1 coupon per customer with additional $1.50 or more purchase of meats, groceries or produce, not including cigarettes or any couponed item. Coupon expires after Wed., Nov. 13. Customer must pay sales tax involved.

SUGAR C and H Pure Cane Granulated 10-lb. bag $1.03

WITH COUPON BELOW

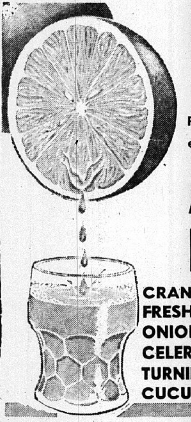

GRAPEFRUIT

Arizona Seedless Variety. Perfect to wake up early morning appetites. 96 size 10 for 69c

APPLES Michigan Red Delicious U. S. No. 1 Grade 4 lbs. 49c

BANANAS Golden Ripe. Use in Banana Cream Pie! lb. 10c

CRANBERRIES	FRESH OCEAN SPRAY	1-lb bag	25c
FRESH DATES	FROM CALIFORNIA	1½-lb. bag	69c
ONIONS	NORTHERN YELLOW, MEDIUM SIZE	3 lbs.	25c
CELERY	CALIFORNIA PASCAL VARIETY	2 stalks	29c
TURNIPS	FRESH PURPLE TOP VARIETY	4 lbs.	25c
CUCUMBERS	FANCY GREEN	4 for	25c

SWEET POTATOES Home Grown 4 lbs. 25c

for delicious dessert

PEACHES HUNT'S

halves or sliced, for gay salads!

WITH COUPON BELOW 4 No. 2½ cans $1

Chef Boy-Ar-Dee Famous Foods

- Ravioli
- Beefaroni
- Spaghetti Sauce with Mushrooms or Meat

Mix or Match! 4 15-oz. cans $1

Drinks "CIRCUS" • Orange • Grape • Pineapple-Grapefruit 4 46-oz. cans $1

WITH COUPON BELOW

COCKTAIL	OCEAN SPRAY	16-oz. bot.	29c
TOMATO JUICE	ALICE	2 46-oz. cans	49c
GRAPE JUICE	C. W.	24-oz. bot.	35c
CARROT	JUICE "EVERREADY"	2 12-oz. cans	35c
APPLE JUICE	MUSSELMAN	32-oz. can	29c
COLD CUPS	9-oz.	25ct. pk.	29c

Pecans Shelled New Crop 12-oz. bag 79c

BLACK WALNUT	MEATS	10-oz. bag	89c
BRACH'S	CHOCOLATE STARS	1-lb. bag	59c
KRAFT'S	CHOC. COVERED RAISINS	8 oz. pk.	39c
CANDY	SUNSHINE BOSTON BAKED BEANS	9-oz. bag	29c
BRACH'S	CHOCOLATE PEANUT CLUSTERS	1-lb. bag	59c
KRAFT'S	CHOC. COVERED CARAMELS	9-oz. pk.	39c

Heinz Strained Baby Foods 10 4½-oz. jars $1

ORANGE	JUICE BY HEINZ	3 4-oz. cans	32c
GERBER'S	TEETHING BISCUITS	10-oz. pk.	25c
SWIFT'S	EGG YOLKS FOR BABY	2 3-oz. jars	49c
CEREAL	GERBER'S MIXED	2 8-oz. pks.	39c
PABLUM	BABY OATMEAL	8-oz. pk.	23c
GERBER	PROTEIN COOKIES	4-oz. pk.	25c

Pumpkin Mission 2 No. 2½ cans 29c

DEL MONTE	TOMATO SAUCE	3 8-oz. cans	35c
COCONUT	BAKERS ANGEL FLAKE 5c OFF	7-oz. pk.	30c
THANK YOU	LEMON PIE FILLING	No. 2 can	33c
PIE CRUST	MY-T-FINE	2 9-oz. pks.	25c
DREAM WHIP		2-oz. pk.	25c
"SOLO"	POPPY PASTRY FILLING	12-oz. can	39c

Freshrap Waxed PAPER 2 100-ft. rolls 45c

SCOTT TISSUE	BY SCOTT	2 rolls	27c
SCOTKINS	TEA NAPKINS	2 50-ct. pks.	35c
IVORY SOAP		2 large bars	33c
ZEST	DEODORANT SOAP	2 bath bars	41c

Friskies Cat or Dog Food 4 15-oz. cans 49c

Cat Food	KOZY KITTEN	3 15½-oz. cans	29c
MILK BONE	SMALL DOG BISCUITS	22-oz. pk.	39c
FRISKIES	PUPPY FOOD	2 1½-lb. pks.	39c
FRISKIES	CUBES IN MAGIC SAUCE	5-lb. bag	79c

Swiftning Shortening 3-LB. CAN 55c

WITH COUPON AT LEFT

Spaghetti or Elboroni American Beauty 6-oz. pks.

Fred's Steak Sauce 7-oz. bot.

Mushrooms 3 DIAMONDS Stems and pieces, 2-oz.

Your Choice EACH 10c

☆SOCIETY☆

Past Matron Club 650, OES, Meets

The Past Matrons Club of Granite Chapter 650, Order of Eastern Star, met Monday evening with Mrs. David John on Waterman avenue.

Mrs. Lloyd Lewis conducted the business session during which plans were made for the annual Christmas party and dinner Dec. 16 at the Rose Bowl. Reservations are to be made with Mrs. Paul Edmonds or Mrs. Lewis by Dec. 13.

A dessert course was served and there were games for entertainment with prizes going to Mrs. Cleve Cutright, Mrs. Edmonds and Mrs. Lewis.

Others attending were Mesdames Arthur Biezer, James Fox, Evan Griffith, John Harbig, Floyd Henley, O. H. Jones, T. W. Kelso, R. G. Kleinschmidt, Sid Magness, George Neunreiter, James Purcell, George Robinson, Henry Reimers, Arthur Roman and Louis Spohr.

DAV AUXILIARY HOLDS MEETING

A regular meeting of the DAV Auxiliary was held last night with Commander Helen Miller in charge.

The chaplain, Mrs. Dorothy Best, opened the meeting with prayer and plans were made for a birthday dinner Nov. 20. Mrs. Marie King was appointed a delegate to the executive committee meeting to be held in Chicago next month.

Faith Circle Plans Bazaar

Faith Circle of Niedringhaus Memorial Methodist Church met Tuesday in the church parlors with Mrs. Joanne Kraus as leader and hostess.

The meeting opened with prayer by Mrs. Karen Ambuehl and coffee and doughnuts were served to twelve members and two guests, Mrs. Warren Simpkins, who gave the lesson on "Understanding The Purpose of the Women's Society", and Mrs Gayle Bryant.

Plans were furthered for the Dec. 6 bazaar and for the next circle meeting Dec. 3 with Mrs. Peggy Ward as hostess at the church.

Sale Planned By Iota Psi Chapter

The home of Mrs. Marilyn Harris, 2333 Delmar avenue, was the place of meeting last night for Iota Psi chapter of Beta Sigma Phi sorority.

The hostess, who is president of the chapter, was in charge made for a rummage sale Saturday.

A program on "Giving and Receiving Friendship" was presented by Mrs. Carol Merz.

Others present to whom refreshments were served were Mesdames Marty Herman, Pat Winters, Pat Takmajian, Sally Stegelmeyer, Janet Davis, Jo Ann Kalert, Joyce Corey and Miss Jane Davis.

Sorority Plans Hotel Yule Party

Hostesses to Eta Alumnae Chapter of the Phi Tau Omega sorority at the Rose Bowl last night were Berniéce Grzesk and Mrs. LaVerne LaRose.

A Thanksgiving theme was used and the tables were decorated with wicker baskets filled with bitter sweet, orange candles and Thanksgiving place cards and favors. Eighteen were present.

Prizes in the game were won by Mrs. Rosalie Gabriel, Mrs. Dorothy Johannigmeier, Mrs. June Drew, Mrs. Elsie Rodell, Miss Irene Hayes, Mrs. Margaret Holland and Mrs. Thelma Grisham.

The next meeting will be a Christmas party at the Mark Twain Hotel in St. Louis.

Ingathering Thank Offering Service

An ingathering thank offering service was held in connection with the November meeting of the Evening Guild of St. John United Church of Christ Monday.

"Stewardship" was the topic and the speaker for the evening was Tony Kolesa.

Mrs. Helen Robertson, president, conducted the meeting and the group made contributions to a Christmas gift for a child in Japan.

Twenty-six members were present and the following guests, Mrs. Dorothy Johannigmeier, who transferred her membership from the Afternoon Guild, Mrs. Hurocy and Mrs. Pat Ralls.

Model Meeting Held By Sorority

Beta Phi Epsilon chapter of Epsilon Sigma Alpha held a "model" meeting last night. The hostess was Mrs. Sandy Cuvar, 1 De Rio drive.

Fifteen were present, including two guests. Mrs. Millie Clements, president, conducted the meeting. Plans were made for Christmas projects, and Mrs. Joyce Albers and Mrs. Rosalie Buente reported on the recent state convention which they attended in Galesburg. Plans also were made for a progressive dinner Nov. 20, with a pledge ceremony following the dessert course.

Mrs. Albers gave the educational program on "Physical Fitness," demonstrating her talk with basic exercises in which the members participated.

Co-hostess at the meeting was Mrs. Dolores Milton.

MERRY MITCHELETTES WILL MEET

An organizational meeting of the Merry Mitchelettes 4-H Club will be held at 1 p.m. Monday in the home of Mrs. Shirley Schillinger on Route One.

The leaders, Mrs. Schillinger and Mrs. Flossie Sands, will be in charge.

SEE OUR AD ON PAGE 33
OSCAR'S "66" SERVICE

Miss Holshouser Gives Program For Sorority

A program prepared by Mrs. Jack Calve on "The Written Word" was presented by Miss Alice Holdshouser last night at a meeting of Xi Epsilon Chi Chapter of Beta Sigma Phi in the home of Mrs. Phil Tsiglaroff, 3432 Lydia lane.

Mrs. Lewis Rains, president, conducted the business session and reported on the executive board meeting held earlier in the week at her home. Announcement also was made of a meeting in early December of the presidents and their committees from the three other area chapters who are planning the formation of a City Council.

Mrs. Paul Ashford gave highlights of the October meeting and Halloween party, and the members participated in writing a "round robin" letter to three former members.

Others present to whom refreshments were served were Mesdames Leland Brackett, Delores Dortch, Harvey Ebling, Merle Harper, Jack Tolliver, Miss Ruth Stoyanoff and a guest, Mrs. Maryanne Maitz.

The Nov. 20 meeting will be with Miss Holshouser, 2702 Lincoln avenue, preceded by a patio party at the home of Mrs. Brackett, 2301 Gary avenue.

There are an estimated 23 thousand stones in the Washington Monument.

Two New Members For Girls Guild

The Girls' Guild of Mt. Zion General Baptist Church held a monthly meeting Monday evening at the church.

The program story was given by Mrs. Virginia Collins, and two new members were received. They were Miss Evelyn Mitchell and Miss Jonnie Mifflin.

The president, Miss Mary Goodall, was in charge and devotions were by Miss Elaine Penrod, who spoke on the three religions of South Asia.

Others attending were Misses Shirley and Linda Penrod, Barbara Griffith, Jerry Hicks, Diane Horn, Kathy Levert and the sponsor, Mrs. Flora Monroe.

Mrs. Walter Doht Is Club Hostess

Mrs. Walter Doht, 3002 Iowa street, had a party for her club, the Get Together, Wednesday.

Luncheon at noon was followed by cards and winners of prizes were Mrs. Harold Kienle, Mrs. Carl Moeller and Mrs. Harry Jackson.

The club made plans at the meeting for a Christmas party to be held at a St. Louis restaurant.

That glory only is imperishable which is fixed in one's own moral make-up.—Mary Baker Eddy

Humbleness is always grace; always dignity. — James Russel Lowell

Serve A Buffet Supper ...In The Kitchen

Many of the best parties end in the kitchen. So why not a buffet supper that starts there? It's fun and an informal way to entertain.

Choose a menu that answers all needs . . . one that has a hearty main dish and that can be served, if you like, right in the same container in which it's cooked.

Veal Marengo is ideal. Tender veal cubes, browned with garlic and seasonings, are cooked in flavorful canned condensed tomato soup with frozen peas, small white onions, and sliced mushrooms. All are simmered together for a lusciously good and colorful mixture to be served over fine egg noodles. It's a pleasing variation of the famous Chicken Marengo prepared, during the battle of Marengo in 1800, by one of Napoleon's chefs.

Especially appealing to go along with this savory entree is a big bowl of tossed crisp greens dressed with oil and vinegar.

Assorted cheeses and seasonal fresh fruit along with hot coffee round out the menu. This is for 12, and will go to a holiday table, too.

Veal Marengo

- 3 pounds veal cubes (about 1-inch)
- ½ teaspoon salt
- Generous dash pepper
- 1 tablespoon lemon juice
- ¼ cup olive oil
- 2 medium cloves garlic, minced
- ¼ teaspoon Italian seasoning
- 2 cans (10½ ounces each) condensed tomato soup
- 24 small white onions (about 1½ pounds)
- 2 packages (10 ounces each) frozen peas
- ½ pound sliced mushrooms

Season veal with salt and pepper and sprinkle with lemon juice. In large skillet, brown veal in oil with garlic and Italian seasoning. Stir in soups. Cover; cook over low heat 30 minutes, stirring now and then. Add onions; cook 40 minutes longer or until veal and onions are tender. Add peas and mushrooms. Simmer 10 minutes or until done, stirring now and then. Serve over noodles. Makes 12 servings.

Pontoon Beach & Stallings

MRS. MABEL KENNERLY
3833 Lake Street
TR. 6-5040

JUNIOR GIRL SCOUTS PREPARING GIFT BOX

Junior Girl Scout Troop 221 met Tuesday evening with Mrs. Ethel Gettleman. The meeting opened with a song, and Mrs. Gettleman gave out notes on the Festival of Giving, which will be held Dec. 1 at the high school fieldhouse.

Each girl was asked to bring three items for their gift box. The troop decided to decorate the box at the next meeting. A court of honor will be held Nov. 19.

The girls worked on a game involving pictures of birds for their rambler badge. They also worked on the cooking badge and played a game.

Refreshments were furnished by Mrs. Dorothy Lancaster and served to Jean Funkhouser, Pamela Bringer, Sandy Deatherage, Elaine Roustio, Judith Baker, Sally Gettleman, Mimi Midyett, Vickie Paterson, Sharon Jones, Judy Meyer and Mary Toldon.

* * * *

SCOUT COURT OF HONOR

Boy Scout Troop 23 met Tuesday evening with Bennie Picker, Floyd Ashoff and Herb Polley at the Long Lake firemen's recreation hall.

Plans were made to have a court of honor Nov. 19 at 6:30 p.m. at the fire hall, and all parents are being invited. Boys present were George Wilkerson, Jerry Senior, Glenn Ashoff, John Jones, Charles Polley, Larry Harvey, Buzz and Bobby Picker, Mel Wheeler, Jimmy Meador, Dennis Morris, Larry Dowdy, Mike Norton, Willard Hicks jr., Mike Karllechik, Danny James and Mike Abernathy.

* * * *

TRAVELING BY AIR? CALL HOLIDAY SERVICE. GL 2-3131

* * * *

CLUB MEETS AT HARP RESIDENCE

The Bunco club met Tuesday evening at the home of Mrs. Lois Harp, 4247 Highway 162. Prizes went to Mrs. Lois Harp, Mrs. Jettie Lassen, Mrs. Lucille Sobczak and Miss Loma Lassen.

Others present were Mrs. Geneva Kopchak and Miss Marsha Sobczak. Mrs. Jettie Lassen was presented with a birthday gift from the group.

Refreshments were served by the hostess, and the club will meet in two weeks at the home of Mrs. Geneva Kopchak.

* * * *

Mr. and Mrs. James Hodshire, 3829 B street, visited a son and daughter-in-law, Mr. and Mrs. Tommy Taulli and sons Kenny and Edwin, at Florissant, Mo., during the weekend.

GO TO CHURCH SUNDAY

Q A Personnel Topics

Career Opportunities with the State of Illinois
Edited by the Illinois Department of Personnel

Q. A Litchfield resident writes: "I would like information in regards to the Clerk Stenographer I and II examinations including speeds required."

A. In addition to a qualifying typing test at 40 words a minute for the I level and 50 words a minute for the II level, the examinations for stenographers include a written test on general clerical ability and a performance test which consists of taking dictation accurately at 80 words a minute.

Q. A Galesburg resident asks: "Three years ago I took the State Merit Typist test and had 3 calls to the Research Hospital; however, due to other employment I turned each call down. I am now in position to consider State employment and would like to know if it is possible to re-establish my eligibility and have my name placed on the list or will I have to take the test again?"

A. In order to re-establish your eligibility, it will be necessary for you to retake and pass the appropriate examination(s).

Q. A Peoria resident asks: "Would you please advise me as to the procedure to follow when one is interested in taking tests for employment purposes?"

A. It is suggested that you send a complete resume of your training and experience together with a statement of your interests to the Department of Personnel, 121-C State Capital, Springfield. We will review your qualifications and make recommendations accordingly.

Q. A Litchfield resident writes: "I would like information concerning State Scholarship programs offering nursing careers in the field of mental health."

A. For information concerning the Employment-Education Program for Student Nurses, it is suggested that you contact the Department of Mental Health, 405 State Office Building, Springfield.

Q. A Madison resident asks: "Do you have anything like visitor's—going into the homes of handicapped and teaching arts and crafts? I am a teacher with many years experience in that field."

A. Teaching positions under the Merit System are established in various institutions for the resident population.

Q. A Golden Gate resident asks: "How do I become a Psychiatric Aide? I would like to try hospital work in a mental institution."

A. Applicants for Psychiatric Aide positions must take and pass the merit examination for this title. Previous training is not required in order to take the test.

Questions regarding positions under the State Merit System should be addressed to the Illinois Department of Personnel, 121-C State Capital, Springfield.

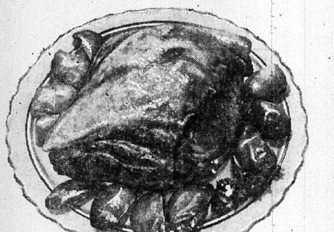

PORK BUTT ROAST

"Super-Right" Lean and Teider Pork Butt Roast, cut from young porkers . . . Serve tonight! LB. 33c

Fresh Pork Steaks Lean & Tender Lb. 39c
Pork Roast Full Loin Half or Full Rib Half Lb. 49c
Fresh Spare Ribs 3 Lbs. & Down Lb. 39c
Pork Cutlets Cubed lb. 59c
Pork Sausage Home Made lb. 35c

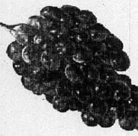

GRAPES
CALIFORNIA Extra Fancy EMPEROR Red Variety 2 Lbs. 29c

Idaho Russets 10 Lbs. 69c
Jonathan Apples FULL BUSHEL $3.99
Anjou Pears WASHINGTON FANCY FRESH Lb. 19c
Fresh Carrots 2 1-Lb. Pkgs. 25c
Pot Pies Morton Quick Frozen Buy 5 Get One Free, You Get 6 8-oz. pkg. $1.00
Dried Apricots 8-oz. bag 29c
A&P Green Beans Quick Frozen 24-oz. bag 39c
Farmkist Dried Prunes 1½-lb. bag 39c

PRUNE PLUMS
Sultana fine quality back again . . . First of the new season. 2 29 oz. Tins 59c

A&P PUMPKIN
A&P fancy quality, creamy smooth, excellent for those homemade pies, low priced! 16 oz. Tin 10c

Christmas Shop This Year With PLAID STAMPS

BIG NYLON VALUE!

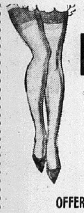

Glamalon Seamless Mesh
NYLONS
EACH PAIR ONLY 39c
Guaranteed First Quality — 100% Nylon
OFFER GOOD WHILE LIMITED SUPPLIES LAST!

Sharp Cheddar Cheese lb. 59c
Mel-O-Bit Cheese Slices 1½-lb. pkg. 79c
A&P Tomato Juice 2 46-oz. Tins 55c
A&P Grapefruit Juice Tin 39c

LIGHT AS SUNSHINE ...GOOD AS GOLD

JANE PARKER
ANGEL FOOD CAKE 1-LB., 1-OZ. REG. 49c 39c

A&P

VALUABLE COUPON No. 1
WORTH 100 EXTRA PLAID STAMPS
WITH THE PURCHASE OF
Gillette Stainless Steel Blades Pkg. of 6 89c
COUPON EXPIRES NOVEMBER 9th 1963
LIMIT ONE PER CUSTOMER

VALUABLE COUPON No. 2
WORTH 50 EXTRA PLAID STAMPS
With The Purchase of "SILVERBROOK"
FRESH BUTTER 1-Lb. Pkg. 69c
COUPON EXPIRES NOVEMBER 9th 1963
LIMIT ONE PER CUSTOMER

VALUABLE COUPON No. 3
WORTH 50 EXTRA PLAID STAMPS
WITH THE PURCHASE OF TWO ROLLS
WONDERFOIL 2 75-ft. rolls $1.50
COUPON EXPIRES NOVEMBER 9th 1963
LIMIT ONE PER CUSTOMER

VALUABLE COUPON No. 4
WORTH 25 EXTRA PLAID STAMPS
WITH THE PURCHASE OF NABISCO
PINWHEEL Chocolate Cookies 12-Oz. Pkg. 49c
COUPON EXPIRES NOVEMBER 9th 1963
LIMIT ONE PER CUSTOMER

100 EXTRA PLAID STAMPS
100 Extra Plaid Stamps with the Purchase of
JANE PARKER FANCY
Fruit Cake 5 lb. cake $3.99
50 Extra with 3-lb fruit cake, $2.83
NO LIMIT! NO COUPON NECESSARY!

50 EXTRA PLAID STAMPS
50 Extra Plaid Stamps with the Purchase of
COSTELLO'S
Frozen Dessert ½ gal. ctn 69¢
NO LIMIT: NO COUPON NECESSARY!

50 EXTRA PLAID STAMPS
25 EXTRA PLAID STAMPS
25 Extra Plaid Stamps with the Purchase of
A&P FRUIT COCKTAIL
Gelatin Salad 13-oz. ctn 29¢
NO LIMIT: NO COUPON NECESSARY!

SHOP ONLY A&P — SAVE ONLY PLAID
Get your free gifts faster . . . save only Plaid! Save Cash too . . . Shop only A&P!

Libby Pork & Beans 2 14-oz. Tins 29¢
Fruit Cocktail Sultana Brand 29-oz. Tin 35¢
A&P Cranberry Sauce 2 16-oz. Tins 45¢
Puffs FACIAL TISSUES Special 2c off label 4 pkgs. of 400 95¢

ALL PRICES GOOD THRU SATURDAY, NOVEMBER 9th

Mitchell

MRS. LOIS WEEKS
129 E. Chain of Rocks Road
TR. 6-6454

MARINER, CADETTE REDEDICATION

Mariner, and Cadette Girl Scout Troop 229 held a rededication and court of awards Tuesday evening at St. John's United Church under the leadership of Mrs. Judy Stille, Mrs. Sarah Beadle and Mrs. Jeri Scheib.

The meeting opened with a flag ceremony by Brenda Scheib, Janet Bono, Susan Krohne, Linda Beadle, Lonna Dalhause, Mary Robertson, Judy Kovach and Marie Scheib.

The candlelight rededication ceremony was given by Georgia Peppers, Denise Berry, Loretta Letterman, Florence Lyerla, Margie Pomeroy, Rolonda Failoni, Jackie Rodick, Gerry Whyers, Nancy Woods, Donna Moerlan, Joan Gottfried, Karen Bondegard, Karen Bettorf and Susan Chandrl.

Explanation of the eight "indispensables" was given by the following senior scouts of the troop: Kathy Harsh, Judy Grant, Margaret Juhasz, Ronell Cooper, and Judy Schafer. Curne bars were awarded to Brenda Scheib, Gerry Whyers, Joan Gottfred, Marie Scheib and Judy Kovach.

Alice Asher received a five-year award and Judy Grant and Ronell Cooper received ten-year awards.

Others present were Diane Thompson, Staretta Phelps, Sarah Reidenburg, Cheryl Santagato, Margaret Green, Sheila Obranovich, Sharon Obranovich, Carol Davis, Pat Whyers, Linda Patterson, Gloria Wuebbles, Roberta Elbrecht, Karen Everts, Pat Lipscomb, Deborah Williams, Sharon Kumnemann, Judy Hamilton and Lois Huelskamp.

After the meeting refreshments were served. Pictures were taken by Karen Scheib and movies were shown by Elmer Stille. Several mothers attended the ceremonies.

* * * *

SURPRISE SHOWER FOR MRS. BUSBY

Mrs. Jewel Busby was guest of honor Monday evening at a surprise stork shower, given by Mrs. Shirley Paul at her home, 568 Margaret street, assisted by Mrs. Pearlene Crites.

Those present participated in games, and refreshments were served to Mrs. Nina Foreman, Mrs. Helen Hessner, Mrs. Margaret Dake, Mrs. Viola Harmon, Mrs. Irma Adams, Mrs. Velma Norton, Mrs. Donna Colbert, Mrs. Emily Jones, Mrs. Connie Hensley, Mrs. Pauline Hensley, Mrs. Pat Davis, Mrs. Maxine Kuehnel, Mrs. Velma Presley, Mrs. Savannah Johnson, Mrs. Carol Arbuckle, Mrs. Ruth Butler, Mrs. Sharon Reagan, Mrs. Ruth Garner, Mrs. Phyllis Laster and Miss Sandra Harmon.

* * * *

HOME FROM OKLAHOMA

Mrs. Leonard Weeks and Mrs. Robert Weeeks motored to Ponca City, Okla., where they visited Mr. and Mrs. Bill Bussen. They returned Monday and were accompanied by Mrs. Eunice Price, who had been visting the Bussens for two weeks.

* * * *

GET-ACQUAINTED TEA

The Mitchell Presbyterian Church women will hold a get-acquainted tea Friday at 7 p.m. at the church. Any woman in the Mitchell community who is interested in working with the women of the church is invited.

Immediately after the tea those who are interested will be invited to join a new night circle, or they may join the day circle if they prefer.

* * * *

CHANGE MEETING NIGHT

Cub Pack 41, under the leadership of Ernest Venne, has changed its pack meetings from the fourth Thursday to the first Thursday.

The reorganization meeting school this evening at 7.30 and will be held at the Mitchell parents must accompany each boy.

Tri-City Park

MRS. LEOLA TUCKER
TR. 6-7227

Virgil Holman of Harding blvd. has entered St. Elizabeth Hospital for treatment.

* * * *

SURGERY PATIENT

Clyde Bradford of Harding blvd. is in St. Elizabeth Hospital and is to undergo surgery.

* * * *

ANNUAL HOMECOMING AT ASSEMBLY OF GOD

The Glenview Chapel Assembly of God Church on Maryville road held its annual homecoming Sunday.

Dinner was served to approximately 200 guests.

Singing in the afternoon were the Chapelaires quartet, the Redeemers, the Cub Creeks, the Dover Chapel, and the Calvary duet.

Announce Birth Of Son To Mr. And Mrs. Rupp

Mr. and Mrs. Gale F. Rupp, 2549 Stratford lane, are parents of a son, their first child, born Wednesday at Christian Welfare Hospital, East St. Louis. The infant weighed six pounds, six ounces and has been named Steven Frederick.

Mrs. Rupp is the former Judy Smith, a daughter of Mr. and Mrs. Julian Smith, 2214 Edward street. The paternal grandparents are Mr. and Mrs. Fred L. Rupp, 66 Oaklawn drive.

Kroger

Thar's some rootin' tootin' Values in the second big week of

Kroger FREE Days

Silver Platter—Lean, Meaty
Fresh Picnic Pork Roast . . Lb. 25c

Hickory Hill or Kwick Krisp
Sliced Bacon . . 1 Lb. Pkg. 39c

Ocoma—Easy to slice
Boneless Turkey Roast . . . . lb. 99c

Lean—Ground fresh daily
Ground Beef or Meat Loaf . Lb. 49c

Silver Platter—Lean, Gristle Free
Pork Cutlets . . . . Lb. 69c

Tenderay or Thrifty Brand
Extra Lean—Bite Size
Boneless Stew Beef . . . . . Lb. 69c

Fresh Ground—A Real Buy
Bulk Pork Sausage . . . . 3 Lbs. $1

Willie Brand
Sauerkraut . . . . 2 Lb. Poly Bag 25c

Fresh Shore—Breaded—Just Heat and Eat
Cooked Haddock Fillet . . Lb. 55c

Fresh Shore—Breaded—Just Heat and Eat
Cooked Perch Fillet . . . . . Lb. 55c

Tenderay Brand
Center Cuts
Chuck Roast . . Lb. 43c

Thrifty Brand - Center Cuts
Chuck Roast . . Lb. 39c

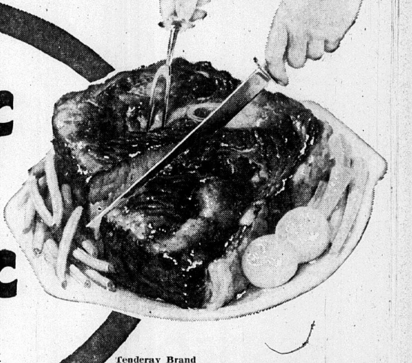

Tenderay Brand
Boneless Arm Roast . . Lb. 59c

Thrifty Brand
Boneless Arm Roast . . Lb. 55c

Meat items sold as advertised.

FREE — One No. 303 Can Kroger Whole or Sliced Beets — With the purchase of 7 No. 303 cans You get 8 No. 303 Cans $1

FREE — One No. 303 Can Kroger Whole Kernel Golden Corn — With the purchase of 7 No. 303 cans You get 8 No. 303 Cans $1

FREE — One No. 303 Can Kroger Cream Style Gold Corn — With the purchase of 6 No. 303 cans You get 7 No. 303 Cans $1

FREE — One No. 303 Can Avondale Cream Style Golden Corn — With the purchase of 7 No. 303 cans You get 8 No. 303 Cans $1

FREE — One No. 303 Can Country Club Hominy — With the purchase of 9 No. 303 cans You get 10 No. 303 Cans $1

FREE — One No. 303 Can Alma Tomatoes — With the purchase of 6 No. 303 cans You get 7 No. 303 cans $1

FREE — One No. 303 Can Stokely Cream Style White Corn — With the purchase of 5 No. 303 cans You get 6 No. 303 Cans 97c

FREE — One No. 303 Can Stokely Kraut — With the purchase of 6 No. 303 cans You get 7 No. 303 Cans $1

FREE — One No. 303 Can Stokely Whole Potatoes — With the purchase of 7 No. 303 cans You get 8 No. 303 Cans $1

FREE — One 14-oz. Btl. of Del Monte Catsup — With the purchase of 5 14-oz. bottles You get 6 14-Oz. Btls. 95c

FREE — One 14-oz. Btl. of Kroger Catsup — With the purchase of 5 14-oz. bottles You get 6 14-Oz. Btls. 89c

FREE — One 8-ct. Pkg. of Kroger Wiener or Sandwich Buns — With the purchase of one 8-ct. pkg. You get 2 8-Ct. Pkgs. 27c

FREE — One 16-ct. Pkg. of Kroger Tea Bags — With the purchase of one 6-oz. bottle of Kroger Liquid Sweetener You get both for 79c

FREE — One 5-oz. Banquet Frozen Cookin Bag — With the purchase of 3 5-oz. pkgs. You get 4 5-Oz. Pkgs. 87c

FREE — One 10-oz. Pkg. Birdseye Frozen Cut Corn or Peas — With the purchase of 5 10-oz. pkgs. You get 6 10-Oz. Pkgs. $1

FREE — One 1-lb. Ctn. Eatmore Margarine — With the purchase of 5 1-lb. cartons You get 6 1-Lb. Ctns. $1

FREE — One 8-Oz. Can Kroger Homestyle or Buttermilk Biscuits — With the purchase of 12 8-oz. cans You get 13 8-Oz. Cans $1

We reserve the right to limit.

Kroger—Sliced, Process
Pimento Cheese . . Twin Pack 55c

Kroger—Sliced Natural Muenster or Natural Monterey Jack
Cheese . . . . Lb. 69c

Good Luck
Margarine . . . . . 4 1-Lb. Cartons $1

Prices good through Saturday night, Nov. 9, 1963.

4c off Kroger or 5c off Old Judge
Vac Pac Coffee
1-Lb. Can 59c
Reg. Drip Fine

8c off Kroger Vac Pac Coffee . . . 2 Lb. Can $1.15
3 lb. can . . . $1.71.

Country Club—Chili with Beans or
Beef Stew . . . . . 2 24-Oz. Cans 89c
50 Extra Top Value Stamps with coupon from Kroger mailer.

Kroger
Fig Bars . . . . 2 Lb. Pkg. 49c
25 Extra Top Value Stamps with coupon from Kroger mailer.

Fleece
Bathroom Tissue . . 12 Rolls 89c

Kroger—Early Bird
White Bread . . . 5 20-Oz. Loaves $1

ADAMS
COTTAGE CHEESE
2 lb. ctn. 39c

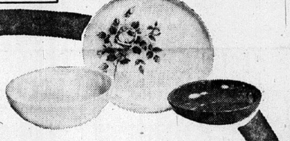

FREE
12-oz. Tumbler
"Normandy Rose" pattern
Plus 100 Top Value Stamps with Purchase of 3-Pc. "Normandy Rose" Melmac Companion Set
50c Off Purchase of 4-Piece Place Setting (Unit No. 1)

50 Extra Top Value Stamps — Purchase of $1.50 or more Fresh Fruits and Vegetables.
100 Extra Top Value Stamps — Purchase of 3 lbs. or more Ground Beef or 2 lbs. or more Ground Chuck.
50 Extra Top Value Stamps — Purchase of two 24-oz. cans Country Club Chili with Beans or Country Club Beef Stew.
25 Extra Top Value Stamps — Purchase of 2-lb. pkg. of Kroger Fig Bars.

VALUABLE COUPON
K 25 Extra Top Value Stamps 1
with this coupon and the purchase of a 1-lb. package of
Kroger Saltines — 29c
Coupon expires Saturday night, Nov. 9, 1963.

VALUABLE COUPON
V 50 Extra Top Value Stamps 2
with this coupon and the purchase of ½ gallon of
Costello's Frozen Dessert — 69c
Coupon expires Saturday night, Nov. 9, 1963.

U.S. No. 1—Florida Marshseedless or Pink
Grapefruit
5 Lb. Poly Bag 49c

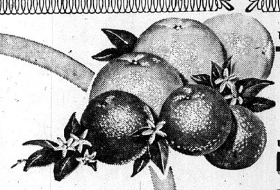

U.S. No. 1 - Florida Hammock Brand
Tangelos 5 Lb. Polly Bag 69c

U.S. No. 1—California
Broccoli . . . . . 2 Bunches 39c

U.S. Extra Fancy—Washington, Delicious
Apples . . . . Doz. 79c

U.S. No. 1—Michigan
Carrots . . . . . 2 1-Lb. Cello Bags 29c

Fresh—Indian Trail
Cranberries . . . . . . 1 Lb. Bag 25c

U.S. No. 1—California, 30 size
Celery . . . . Stalk 19c

VALUABLE COUPON
50 Extra Top Value Stamps
With This Coupon and Purchase of
3 Lbs. BANANAS
Coupon Expires Sat. Nite, Nov. 9.

Old Auto Burns

A 1954 auto owned by Donald Dean, 2232 State street, burned after midnight Wednesday morning while it was parked at the rear of the house. No damage was set as fireman said the owner was planning to junk the vehicle.

REMEMBER YOUR WEDDING AS IT HAPPENED, CALL LAZENBY, TR 6-2978

Bakery Specials
FROM SEIBOLD'S
Friday and Saturday Features
Apricot Crumb Stollen — 94¢ Special Feature
A generous sized stollen made with extra rich coffee cake dough . . . topped with delicious apricot jam and crumb topping.
14-Karat Cake — $1.53 Special Feature
Everyone will love this tender moist cake with a really different and delicious icing. Your guests will be pleased with the nuts, raisins, and coconut in the icing. . . . Try a sample!
Closed Monday, Nov. 11 . . . Veterans' Day
MRS. SEIBOLD'S BAKE SHOP
BELLEMORE VILLAGE — Open Daily, 8 A. M. to 9 P. M. — TR7-7163
MADISON AVENUE — Open Daily, 8 A. M. to 6 P. M. — TR 6-1952

NAMEOKI

MRS. DONNA HOGAN
3205 Wilshire Drive — TR 7-0127

HOLY NAME ELECTS MENNERICK AS PRESIDENT

Rev. Lawrence Mattingly opened a monthly meeting of the Holy Name Society of St. Elizabeth Catholic Church Tuesday evening with prayer.

Vice-president Elmo Bury presided over a business meeting and announced the annual joint Christmas party with the Altar Society November 30 at the VFW hall, 21st street and Washington avenue. The dinner dance will be for all couples in the St. Elizabeth parish.

A monthly fish fry will be held at the church on Nov. 29, with John Klesh as chairman and George Fuchs as co-chairman.

It was announced that "40 hours devotions" will begin Nov. 10 following the 11:30 Mass. All men of the parish are being asked to sign for a half-hour.

A financial statement was submitted by Ted Kwiatkowski. Joe Thompson, manager of the society's soccer team, announced that it is in the final playoffs. This is the first year for the team to compete.

Election of officers was held. Those elected for 1964 were Reg Mennerick, president; Klesh, vice-president; secretary, John Gyarmati; and treasurer, Kwiatkowski. Installation of the new officers will take place at the January meeting.

The program was a film on the Granite City and East St. Louis high school football game, presented by Jack Jachino of Bowland lanes.

Rev. Mattingly closed the meeting with prayer, and refreshments were served by John Straubinger to 40 members. The next regular meeting will be Dec. 10 at the church.

BROWNIES ELECT NEW OFFICERS

During a regular meeting Tuesday afternoon of Brownie Troop 886, sponsored by the Nameoki school PTA, an election of officers was held.

Pamela Hassler, retiring president, conducted the business meeting, with reports given by Pamela Clarke, secretary, and Valerie Miskelley, treasurer. Mrs. Carol Davis, leader, announced that Mrs. Billie Riedle has completed Girl Scout training and will be the co-leader of the troop.

An election of officers was held. Those elected were Carolyn Jameson, president; Donna Robertson, vice-president; Laura Merz, secretary; and Patty Sue Schnefke, treasurer.

The troop members chose nicknames for the leaders. Mrs. Davis will be known as "Cookie" and Mrs. Riedle as "Beanie." The remainder of the meeting was spent on a craft project, and for the closing ceremony the scouts sang the "Brownie Tunnel" song.

Those present were Kathy Cowan, Jackie Arnold, Patty Davis, Rosa Fry, Marsha Hileman, Connie Maxwell, Judy Sladky, Terry Sue Rice, Kathy Richards, Elaine Riedle, Peggy Davis and one guest, Brenda Howell. Next regular meeting will be held at the school Nov. 12.

* * * *

BRIDAL SHOWER HONORS MISS BARBARA NICHOLS

A bridal shower honoring Miss Barbara Nichols was given Sunday afternoon at the Kirkpatrick Homes recreation hall by her aunts, Mesdames Sue Nichols, Margie Weissenborn and Maxine Weissenborn, and by Mesdames Rita Epperson, Olive Conway and Janice Parizon, aunts of the prospective groom.

The hall was decorated with a horn of plenty on the tables and fall flowers in orange, brown and white. A large decorated cake frosted in orange with white wedding bells served as the centerpiece on the serving table.

Games were played and several prizes were awarded, followed by the guest of honor opening her gifts. Refreshments were served by the hostesses to approximately 65 guests.

Miss Nichols, a daughter of Mr. and Mrs. Eugene Nichols, 2308 Gary avenue, will be married to William Burgess, son of Mr. and Mrs. Cecil Burgess, 2121 Woodlawn avenue, on Nov. 16 at St. Elizabeth Catholic Church, Pontoon and Johnson roads.

* * * *

MRS. HERBST HONORED WITH CRADLE SHOWER

Mrs. Sally Herbst, 3213 Wilshire drive, was honored Sunday afternoon with a cradle shower held in the home of her mother-in-law, Mrs. Lester Herbst, in Collinsville. Hostesses were Miss Jo Ann Weiler, Mrs. Vete Weiler and Mrs. Carol Sagavac.

The gift table was decorated with a stork as centerpiece and an umbrella suspended above. Tiny baby gifts were attached to the umbrella with blue and pink ribbons.

A dessert luncheon was served by the hostesses, following the gift opening by the honoree, to Mesdames Elizabeth Holtgreve, Alice Mae Cooper, Emma Holtgreve, Alberta Graham, Elsie Biggins, Bee Herbst, Veverly Gwin, Gladys Dauderman, Mrs. Sarah Hogan, mother of the honoree, and Mrs. Sophia Parker and Mrs. Emma Herbst, grandmothers.

* * * *

MARYVILLE PTA BOARD PLANS OPEN HOUSE

The executive board of Maryville school PTA met Tuesday evening at the school, with Mrs. Pat Baumberger, president, presiding.

Final plans were made for "open house" to be held at the school Nov. 12 from 7 to 7:45 p.m. A short business meeting will follow, and refreshments will be served by the first grade room mothers.

The president appointed Mrs. Helen Hayes as publicity chairman. Mrs. LaVerne Malzynski, ways and means chairman, gave a report on a candy sale now in progress.

The annual school picnic was discussed and tentative plans were made for it to be held May 28 at Wilson Park. Final arrangements are to be made at a later meeting.

Boy Scout and Girl Scout troops sponsored by the PTA will assist in serving during the open house. Those present included Mesdames George Knapp, Jean Orr, Mary Church and Lester Beyer, and Owen Humphries, principal.

* * * *

METHODIST HERITAGE DISCUSSED AT WSCS

On Monday evening at the Nameoki Methodist Church, the Women's Society of Christian Service held a monthly meeting, with 16 members and four guests present.

The opening devotions were given by Mrs. Vivian Giuka, assisted at the piano by Mrs. Ruth Hancock. The lesson, entitled "Our Methodist Heritage," was presented by Mrs. Rose Young.

Guest speakers present were Erik West, who spoke on "John Wesley and the Birth of Methodism," and Mrs. Ruth Mary Light, "Prayer Group Program."

A brief business meeting was conducted by the president, Mrs. Mayme West, and closing prayer was by Mrs. June Alsem, a guest. Refreshments were served by Miss Morene Groshong and Mrs. Ena Potter, followed by a silent auction.

The next monthly meeting will be held at the church Dec. 2.

* * * *

FLY-UP CEREMONY FOR GIRL SCOUT TROOP

A candlelight fly-up ceremony was held Monday evening for Girl Scout Troop 158 in the home of Mrs. Betty Tester, 4028 Vesci avenue.

The meeting was opened with Patrol One giving the pledge of allegiance and Girl Scout promise. Scouts receiving their wings and Girl Scout pins were Debra Bell, Debra Butler, Pamela Gagich, Becky Green, Roberta Jackson, Karen and Debra Murphy, Mary Poole and Patty Tester.

Following the ceremony, the remainder of the troop received scout pins. They included Kim Whelan, Susie Solenberger, Joanna Royce, Debra Honnall and Peggy Ham. Mrs. Betty Bell, leader, conducted both presentations. The meeting was closed with the scouts singing "When Ere You Make a Promise."

Mrs. Bell announced there will be no meeting on Nov. 11, but the troop will resume Nov. 18, meeting at Maryville school.

* * * *

MRS. BARTH'S LETTER ON NETWORK SHOW

Mrs. Frank Barth, 3229 Carlson avenue, has received a letter of thanks from Frank Blair of the Today nationwide television show for her article on original Halloween customs in different countries, including Great Britain, Scotland and Ireland.

The show had asked for information on holidays or subjects of interest that could not be found in encyclopedias. Hugh Downs, master-of-ceremonies, read Mrs. Barth's article on the Oct. 31 program.

The first written reference to corn was made by a Chinese who died approximately 2000 years ago.

BETTER BUSINESS WRITING course being planned by a Chamber of Commerce committee for members of the Tri-Cities, Edwardsville and Collinsville Chambers from 3:30 to 5:30 p.m. Nov. 19, 20 and 21 at the Sunset Hill Holiday Inn motel. On the committee are, left to right, Donald B. Hayes, E. R. Applegate, Paul D. Stout, chairman, and Charles L. Gavin. The course will be conducted by Bill Jonson who operates a letter clinic in Los Angeles, Calif. The cost is $15 and reservations may be made at the Chamber offices.

South Venice

MRS. DELORES BOSWORTH
623 Lincoln Avenue
TR. 7-6488

SCOUT COOKIE SALE PLANNED FEB. 15-MAR. 1

Neighborhood One of District Four of the River Bluffs Girl Scout Council met Monday evening at Dunbar school.

Miss Dorothy Hinson, neighborhood chairman, conducted the business session and it was announced that a cookie sale will be held from Feb. 15 to March 1, with Junior, Cadette and Senior Girl Scouts participating.

Day camp will be held at Camp Lakota beginning June 26 for two weeks. Miss Hinson will be director of the camp, and 130 girls will be allowed to attend. It was announced that troops will make "bunny boxes" again this year, to be presented to the patients at the Alton State Hospital on Palm Sunday.

The tentative time and place for the Festival of Giving are Dec. 1 at the Madison recreation center.

Refreshments were served by the Dunbar leaders to Miss Hinson and Mesdames Jackie Frizzell, Marietta Wanbaugh, Dorothy Bergrath, Norma Hillmer, Mary Massman, Jewel Barnes, Hilda James, Leevereida Weston and Gertrude Young.

* * * *

ATTEND FUNERAL

Local residents who attended the funeral of Fred Field in Brighton on Sunday were Mr. and Mrs. Floyd Painter, Darrel Painter, Mr. and Mrs. Ralph Painter, Mr. and Mrs. William Ohlendorf sr., and Mrs. Jessie Oehler, all of Venice, and Mrs. Mae Forsythe and Mrs. Virginia McDowell, both of Granite City.

Mr. Field was the uncle of Mrs. Floyd Painter of Granville street. Burial took place at Walkerville, Ill.

* * * *

The Venice Ladies Democratic club will hold its Thanksgiving dinner at the Rose Bowl on Nov. 21. Reservations may be made with Mrs. Marcella Boushard by Nov. 16.

* * * *

HOLY NAME TO ASSIST AT BASKETBALL GAMES

The Holy Name Society of St. Mark's Church met Tuesday evening for its November meeting, with 18 members present. The treasurer, Jess Tawney, conducted the business session.

The nominating committee gave its report. Those nominated as officers are: president, Dominic Scaturro; vice-president, Lorraine Daniels; treasurer, Jess Tawney; and secretary, Claude Bilbrey.

The election will be held in December, and an installation dinner will be held in January. A committee was appointed to arrange the installation, and it was decided the cost will be $1 to each member. The Holy Name Society will assist at the St. Mark's basketball games.

Following the business session, a turkey dinner was served, with Fred Durer jr. and Hank Svezia as csairmen.

* * * *

VENICE REBEKAHS MEET

Venice Rebekah Lodge 570 met Monday evening at the Odd Fellows hall. The noble grand, Mrs. Marie Jaeger, conducted the business session.

Reports were given and a discussion was held on a bake sale to be held at the Venice Tri-City Grocery on Nov. 23. A candy sale by the members is in progress.

* * * *

Mr. and Mrs. Dolph Cooper of Broadway returned home this week from a fishing trip. They motored to Sullivan, Mo., and were joined there by Mr. and Mrs. Bob Trower of Washington avenue.

The two couples motored to Norflok Lake, Ark., for fishing.

* * * *

CRIPPLED CHILDREN'S GROUP TO NAME OFFICERS

A general meeting of the Venice Crippled Children's Organization will be held at 7:30 p.m. Wednesday, Nov. 13, at the Venice city hall.

An election of officers will be held and plans will be discussed for the annual benefit dance to be held in January.

* * * *

PAINTER PRESIDES AT GAMA DELTA CONCLAVE

David Painter, 422 Lincoln avenue, returned home Sunday evening after attending the annual Triota Regional Convention of Gamma Delta held at Valparaiso University in Indiana. Gamma Delta is theinternational association of Lutheran university and college students.

Painted is the retiring president and was chairman of the convention. He also served as master-of-ceremonies at the evening banquet, where he installed the new officer.

There were approximately 75 students attending from 12 universities in Iowa, Illinois and Indiana. This was Painter's last official function as a Gamma Delta officer, as he graduated from Eastern Illinois University in August.

On the return trip, he was accompanied by Rev. Rehmer of Purdue University, Lafayette, Ind.

SAVE-MOR SUPER-MARKET
1508 THIRD STREET
MADISON
OPEN EVERY FRI. NIGHT 'TIL 8 P.M.
FRESH EGGS
Fresh Grade "A" Medium EGGS 3 doz. 98c
SWIFT'NING 3 LB. CAN 59c
Silver Bar PINK SALMON — tall cans 59c
HERSHEY'S, M&Ms, OTHER CANDY BARS . . 10 for 39c
"TREAT" YOUR FAMILY BETTER — SERVE SAVE-MOR MEATS
You'll Find Our Fresh Cut Meats Are Tastier, Cook More Tenderly and Cost Less
FRESH PORK SHOULDER ROAST . . . . lb. 39c
FIRST CUT PORK CHOPS 3 lbs. $1.29
SMALL MEATY SPARERIBS lb. 39c
HEILS LaSALLE BACON 3 1-lb. layers 99c
Lean Fresh GROUND BEEF 3 lbs. $1.29
Circle Skinless WIENERS 2 lb. cello 89c
Homade Bulk PORK SAUSAGE 3 lbs. $1.00
Homade HAM SALAD lb. 59c
YOUR MONEY BUYS MORE AT SAVE-MOR
AMERICAN BEAUTY
CREAM STYLE CORN
POTATOES KRAUT
CUT GREEN BEANS
BUTTER BEANS
MIXED VEGETABLES
GREEN AND WHITE LIMAS
MUSTARD GREENS
TURNIP GREENS
8 cans for 97c
AMERICAN BEAUTY
NORTHERN BEANS
PORK 'N BEANS
HOMINY SPAGHETTI
BABY BUTTER BEANS
BLACKEYE PEAS
CHILI HOT BEANS
RED BEANS
10 cans for 97c
SUNSHINE Krispy Crackers 1-lb. box 29c
NABISCO Honey Grahams 1-lb. box 35c
VAN CAMP TUNA 5 reg. cans $1.00
WONDER BREAD Reg. 2 for 43c 5 loaves 89c
GOLD MEDAL FLOUR 5-lb. bag 49c
MAXWELL HOUSE COFFEE 3-LB. CAN $1.79
Limit One Please
Mix 'Em Up — Cinch — 4 Kinds CAKE MIXES 4 for $1
GURN-Z-GOLD 3 Half Gals. 79c
Tomatoes Hunt's Peeled 4 No. 2½ $1
WIN YOU Peach Preserves 2-lb. ice box jar 55c
REAL TREAT WH. KERNEL Corn or Tomatoes 7 303 cans $1
WE RESERVE THE RIGHT TO LIMIT

TOM·BOY
CHOICE GRADED MEATS
FANCY GRADE "A" FRYING CHICKENS LB. 25c
CUT UP FRYERS . . lb. 29c
Select Trimmed Pork Shoulder ROAST . . . . . lb. 39c
Mayrose Fancy SLICED BACON . . lb. 49c
Choice Lean GROUND BEEF . . lb. 69c
Our Finest Rope Style PORK SAUSAGE . . lb. 69c
GOLD MEDAL FLOUR 5 lb. bag 39c
LIMIT 1 WITH COUPON
TOM·BOY COUPON GOLD MEDAL FLOUR 5 Lb. 39c
TOM BOY SHORTENING 3 lb. can 49c
LIMIT 1 WITH COUPON
TOM·BOY COUPON Shortening 3 lb. 49c
PET RITZ Frozen Apple, Cherry or Peach FRUIT PIES 9-inch each 59c
FOLGER'S MOUNTAIN GROWN COFFEE 1-lb. can 59c
Limit 2 Please
MAXWELL HOUSE COFFEE 3 lb. can $1.69
Just in Time for Your Fall Baking Pecans lb. 99c
BAKER'S—5c OFF LABEL CHOCOLATE CHIPS 12-oz. pkg. 35c
3c OFF LABEL—BETTY CROCKER BROWNIE MIX 3 16-oz. pkgs. $1
WHITE, YELLOW, SPICE TOM BOY CAKE MIXES 4 19-oz. pkgs. $1
6c OFF LABEL—BUD BRAND WAFFLE SYRUP . . . . . 24-oz. btl. 39c
POLY-UNSATURATED—ALL PURPOSE TOM BOY OIL 48-oz. Btl. 69c
TOM·BOY FLAVOR PLUS PANCAKE MIX 2-lb. pkg. 29c
WE WILL BE CLOSED ALL DAY, MON. Nov. 11, VETERANS DAY
MICHEL BROS.
22nd and Edison Ave. Granite City, Ill.

SCHERMER BROS.

LEO AVERY STAN

YOUR RAINBOW STAMP STORE

OPEN EVERY NIGHT UNTIL 9 P. M.

12th and Madison Ave. Madison, Ill.

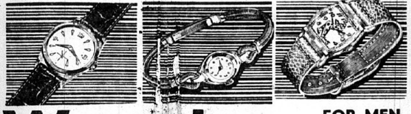

Watches FOR MEN OR WOMEN $6.95 EACH With $25 in Register Tapes From Schermer's

Beautiful watches for men or women - - - Westclox women's watches and Lord Nelson for men. Ideal to own yourself - - - wonderful gift idea. Start saving tapes now and give several for Christmas. Only $6.95 plus F.E.T. and $25 in Schermer's Grocery Tapes.

Practic'ly Boneless FRESH LEAN PORK BUTT **Roast** lb. 29c

Fryers Farm Fresh All Sizes lb. 29c

Coupon — SAVE 24c WITH COUPON
C&H Pure Cane SUGAR 5 lb. bag 39c
Reg. 63c
LIMIT 1 COUPON WITH $2.50 PURCHASE Excluding Coupon Items and Tobaccos. Offer Expires 2 P.M. Monday, Nov. 11.

Coupon — SAVE 10c WITH COUPON
MOGEN DAVID WINES
Grape, Blackberry, Cherry, Rose' . . . . qt. 88c
Reg. 98c
LIMIT 1 COUPON Offer Expires 2 P.M. Monday, Nov. 11.

Coupon — SAVE 24c WITH COUPON
PEVELY Ice Cream 69c
Half Gallon Reg. 93c Value
LIMIT 1 COUPON WITH $2.50 PURCHASE Excluding Coupon Items and Tobaccos. Offer Expires 2 P.M. Monday, Nov. 11.

Coupon — SAVE 20c WITH COUPON
Mickelberry Sliced BOLOGNA 29c
Reg. 49c . lb.
LIMIT 1 COUPON WITH $2.50 PURCHASE Excluding Coupon Items and Tobaccos. Offer Expires 2 P.M. Monday, Nov. 11.

Swift's Jewel Oil Qt. 49c

New Crop Extra Fancy SHELLED PECANS FULL LB. 99c
PECAN MEAL 1-lb. pkg. 49c

Comstock Pumpkin Pie Filler . . 2 No. 2 cans 29c
Shurfresh Crackers 2 1-lb. boxes 49c

NEW CROP STUART PECANS . 3 lbs. $1.00
ENGLISH WALNUTS . . . . . 3 lbs. $1.29
FANCY ROASTED PEANUTS . . 3 lbs. $1.00
IMPORTED CHESTNUTS . . . . . lb. 39c
SHELLED BLACK WALNUTS . . . lb. $1.39
Blanched RAW VIRGINIA PEANUTS lb. 69c

Suzy Smart THE TALKING SCHOOL DOLL

25" DOLL

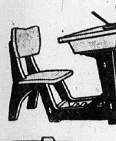

DESK & CHAIR

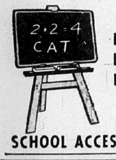

EASEL & BLACK-BOARD

SCHOOL ACCESSORIES

ALL THIS Only $12.88

TICKLES $9.98
THE CHIEF . . $6.99
TIGER JOE . . $12.88
Nancy Nurse . $12.88
Battlewagon . . $12.88
DEBBIE'S DREAM HOUSE $9.98

YOU'VE SEEN THESE TOYS ON TV
See Them Now on Display at Schermer Bros.
A $2 Deposit Will Hold Any One 'Til Christmas

PRUNE BUTTER . . . . lb. 49c
POPPY SEED PASTE . . . . . . lb. 59c
POPPY SEED . . . . lb. 59c

GLACED FRUIT . . . . . 3 lbs. $1.00
PITTED DATES . . . . . 3 lbs. $1.00
ZANTE CURRANTS . . . . . . lb. 39c
BLEACHED SULTANA RAISINS . lb. 39c

GLACED CHERRIES or PINEAPPLE lb. 89c
DRIED APRICOTS . . . . lb. 69c
SHREDDED COCOANUT . . . 2 lbs. 98c

Flavor Kist Sandwich Cookies Reg. 49c 3 pkgs. $1.00

TOWN AND COUNTRY GRADE A HOMOGENIZED **MILK** 3 HALF GALS. 89c
O'FALLON 2% HOMOGENIZED MILK . . . 4 half gals. $1

OUR OWN OLD FASHION CREAMED Cottage Cheese 2-LB. CUP 39c

Sea Freeze Breaded SHRIMP 1-lb. pkg. 89c
Medium Gulf SHRIMP 5 lb. box $3.95
Large Gulf SHRIMP 5 lb. box $4.99

C.S. Brand Instant Shrimp lb. pkg. 89c
Cleaned, Peeled, Deveined
• Bring Water to Boil
• Add Shrimp
• Cook 1 Minute
• Remove from Water—Chill

CORN American Beauty Cream Style Golden can 10c
Limit 6 Cans, Please

BREAD CHEF'S BEST Sandwich Bread 4 1½-lb. loaves $1
Brown 'n Serve ROLLS 2 pkgs. 49c
6 1-LB. LOAVES $1

PENN CHAMP PERMANENT **ANTI-FREEZE** GALLON $1.59
PENN CHAMP WINDSHIELD DE-ICER . . . . can 49c

Liquid Shampoo PRELL reg. 60c 39c
Sweepstake Pacific MACKERAL 5 cans $1
Hunt's Whole California Peeled TOMATOES 4 No. 2½ cans $1
In Lovely Metal Canisters—Holiday FRUIT CAKES 5-lb. can $1.99 2-lb. 99c

VAL VITA SLICED **Peaches** 4 No. 2½ cans $1

BETTY CROCKER **Biscuits** 6 cans 49c

BEER
PABST BLUE RIBBON $2.99 Case of 24
BOHEMIAN CLUB $2.39 Case of 24
Plus Deposit

MAYROSE WHOLE, HALF OR FIRST CUT SLAB **Bacon** lb. 29c

Good for Barbecuing or Boil with Kraut SPARE RIBS 2 - 3 lb. Avg. lb. 29c
Lean, Fancy

Freshly Ground GROUND BEEF . . . lb. 49c
Freshly Ground GROUND CHUCK lb. 69c
Skinned JACK SALMON . 3 lbs. $1
New Gulf SHRIMP . . . . . . lb. 79c
Armour Star FULLY COOKED PICNIC HAMS — 3-lb. tin $1.99
Weisbaden German Style WEINERS . . . 5 lb. box $1.99

FINEST POULTRY AVAILABLE
Fancy Tom TURKEYS LB. 33c
Royal Rock DUCKS 4-6 Lb. Avg. lb. 39c
Fancy Hen Turkeys . . . . . . lb. 39c
Swift 4-6 Lb. Premium DUCKS lb. 49c
Fully Cooked, Smoked Hen Turkeys lb. 69c

SWIFT PREMIUM LEG-O-LAMB lb. 59c

MAYROSE FULLY COOKED ROLLED SMOKED HAMS Whole or Half lb. 69c

MORTON'S **POT PIES** 6 for $1

Colgate Toothpaste King Size 69c Plus Free Toothbrush and 10c Coupon on Package

Fancy Red Emporer **GRAPES** 2 lbs. 29c

Golden Ripe BANANAS . . . . lb. 10c
California AVACADOES each 10c
Homegrown SPINACH . . . . . lb. 10c
Homegrown Sweet Potatoes lb. 10c

CUCUMBERS Long Green 4 for 19c
Green PEPPERS large pan 39c
HOME GROWN TURNIPS 4 for 19c

California Sunkist Oranges . 3 doz. $1.00
Kraut Cabbage — 50-lb. bag $1.69

Golden Delicious or Jonathan **APPLES** 4 lbs. 39c

IT'S NATIONAL'S MEATS THAT MAKE THE *DIFFERENCE!*

SET AN EXCELLENT TABLE WITH PORK FROM NATIONAL!

When you buy pork from National, you're getting pork at its best. National's pork is cut from young corn-fed porkers, like other National meats, is "Value-Way Trimmed," excess fat and waste is removed before your purchase is weighed and priced. This week-end please yourself and your budget with National's Pork and notice the difference.

CUT FROM CORN-FED PORKERS

PORK LOIN ROAST 6th Rib Portion Lb. 35c

LOIN HALF (Tenderloin Left In) Lb. 49c

Mayrose or Top Taste, Skinless Breakfast Links Lb. 49c

Farm-Fresh, Fryer Legs and Breast Quarters Lb. 35c

Farm-Fresh, Fryer Thigh Quarters Lb. 37c

BUDDIG'S Sliced Ham or Corned Beef Sliced Beef or Smoked Turkey 3 3-OZ. PKGS. $1.00

KREY'S GOURMET OR HUNTER'S — WHOLE OR HALF QUICK CARVE BONELESS HAMS LB. 89

U. S. GOVT. GRADED CHOICE, ARM OR CHUCK BONELESS BEEF ROAST LB. 79c

STOCK-UP FREEZER VALUE! FRESH LEAN GROUND BEEF (Only In 10 Lb Units) LB. 45c

TOP TASTE OR SWIFT'S PREMIUM BONELESS COTTAGE ROLLS LB. 69c

CENTER CUT RIB PORK CHOPS LB. 69c

HILLSIDE, QUALITY CONTROLLED, 100% GUARANTEED SLICED BACON LB. 49c

A MEAL FOR A DIME!

HOT DOG
PATIO COLA
POTATO CHIPS
Costello Frozen Dessert

ALL FOR ONLY 10c

THIS FRIDAY AND SATURDAY

We Reserve The Right To Limit Quantities

NATIONAL FOOD STORES

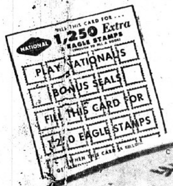

Next Week is the Last Week!

TO TURN IN YOUR FILLED "BONUS" CARDS TO NATIONAL AND GET ENOUGH EAGLE STAMPS TO FILL AN EAGLE STAMP BOOK. (OFFER EXPIRES SATURDAY, NOV. 16th)

YOU CAN BUY CHRISTMAS GIFTS WITH EAGLE STAMPS

HILLSIDE SKINLESS WIENERS 1-LB. PKG. 49c

FRESH, LEAN, BOSTON-STYLE, BONELESS ROLLED PORK ROAST LB. 49c

NATIONAL — REDEEM THIS COUPON FOR 50 EXTRA EAGLE STAMPS WHEN YOU PURCHASE A 2-Lb. PACKAGE TOP TASTE THICK-SLICED BACON. Redeemable at your Friendly National Food Store. Offer expires Sat., Nov. 9th

National's Leona-Style, By The Piece Large Bologna Lb. 39c

"DAWN-DEW" FRESH PRODUCE

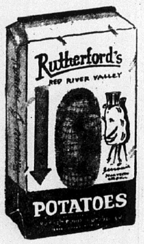

U. S. No. 1 Quality, Clean and Bright RED

POTATOES 20 LB. BAG 69c

SEEDLESS GRAPEFRUIT FLORIDA, PINK MEAT, 48 SIZE 3 for 29c

Bananas lb. 10c

DARK GREEN BROCCOLI bunch 29c
ALL GOLD SWEET POTATOES 3 lbs. 29c
HOME-GROWN ACORN SQUASH 2 for 19c
GOLDEN BUTTERNUT SQUASH lb. 9c
MEDIUM-SIZE YELLOW ONIONS 4 lbs. 29c
YOUNG TENDER CARROTS 2 1-lb. pkgs. 25c

Swiss Miss PUMPKIN PIES 20-oz. Size 25c

HUDSON SOFT TISSUE 4 ROLL PKG. 49c

BUSH'S Canned Foods
- KIDNEY BEANS
- NORTHERN BEANS
- RED BEANS
- BABY BUTTER BEANS
- MEXICAN BEANS
- NAVY BEAN
- HOMINY
- SPAGHETTI

OR SHOWBOAT PORK & BEANS, BLACKEYE PEAS 300 CAN 10c

Doumak Miniature MARSHMALLOWS 2 10½-oz. PKGS. 49c

Marie's CHEESE PIZZA 16-OZ. PKG. 79c Sausage, 20-oz. pkg. 89c

NONE SUCH MINCE MEAT 9-OZ. PKG. 31c 28-oz. Pkg. 63c

Heifetz Kosher Hamburger DILL PICKLES 3 QT. JARS $1.00

NATIONAL — REDEEM THIS COUPON FOR 25 EXTRA EAGLE STAMPS WHEN YOU PURCHASE 3-Lb. CAN (7c OFF) SPRY SHORTENING. Redeemable at your Friendly National Food Store. Offer expires Sat., Nov. 9th

NATIONAL — REDEEM THIS COUPON FOR 50 EXTRA EAGLE STAMPS WHEN YOU PURCHASE 1-Lb. CAN (5c OFF) MANHATTAN COFFEE. Redeemable at your Friendly National Food Store. Offer expires Sat., Nov. 9th

NATIONAL — REDEEM THIS COUPON FOR 50 EXTRA EAGLE STAMPS WHEN YOU PURCHASE 5-LB. BAG GOLD MEDAL FLOUR. Redeemable at your Friendly National Food Store. Offer expires Sat., Nov. 9th

NATIONAL — REDEEM THIS COUPON FOR 50 EXTRA EAGLE STAMPS WHEN YOU PURCHASE HALF GALLON CARTON COSTELLO'S FROZEN DESSERT. Redeemable at your Friendly National Food Store. Offer expires Sat., Nov. 9th

NATIONAL — REDEEM THIS COUPON FOR 25 EXTRA EAGLE STAMPS WHEN YOU PURCHASE 6 16-OZ. BOTTLES DIET-RITE COLA. Redeemable at your Friendly National Food Store. Offer expires Sat., Nov. 9th

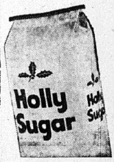

NATIONAL — REDEEM THIS COUPON FOR 50 EXTRA EAGLE STAMPS WHEN YOU PURCHASE 5-LB. BAG HOLLY SUGAR. Redeemable at your Friendly National Food Store. Offer expires Sat., Nov. 9th

CREST ICE CREAM HALF GAL. 43c

GRAPE JELLY TOP TASTE 2 10-OZ. JARS 45c

NATIONAL — REDEEM THIS COUPON FOR 50 EXTRA EAGLE STAMPS WHEN YOU PURCHASE A 4-OUNCE CAN OF DURKEE'S BLACK PEPPER. Redeemable at your Friendly National Food Store. Offer expires Sat., Nov. 9th

NEW DETERGENT SALVO TABLETS Reg. Pkg. 41c
IT SOFTENS FABRICS DOWNY Reg. Size 49c
BLEACHES AS IT WASHES OXYDOL 2 Reg. Pkgs. 69c
ALUMINUM FOIL REYNOLDS WRAP 25-Ft. Roll 33c
CLINGS AND PROTECTS SARAN WRAP 2 25-Ft. Rolls 63c
FLAVOR-KIST CHOCOLATE CHERRY CHIPS Reg. Pkg. 49c
NABISCO FUDGE SANDWICH COOKIES 2 16-oz. Pkgs. 89c

AMERICA'S GREATEST TOTAL WASHDAY VALUE PREMIUM DUZ Reg. Pkg. 57c
SAFE LOW SUDS CONDENSED DASH Reg. Pkg. 39c
FOR AUTOMATIC DISHWASHERS CASCADE Reg. Pkg. 45c
ONCE OVER, PINE FRESH SPIC AND SPAN Reg. Pkg. 31c
REMOVES STAINS COMET CLEANSER 2 Reg. Cans 33c
ALL TIME CHAMP FOR CLEANING MR. CLEAN Reg. Btl. 39c
GENTLE'S YOUR HANDS JOY LIQUID 12-oz. Size 37c

HAS A SPECIAL SCRUBBING ACTION WHITE LAVA 2 Reg. Bars 25c
SOFTENS AS IT WASHES IVORY FLAKES 2 Reg. Pkgs. 69c
WITH SAFETY-GLO IVORY SNOW 2 Reg. Pkgs. 69c
NEW GERMASEPTIC DREFT 2 Reg. Pkgs. 69c
LET'S HANDS STAY SOFT · YOUNG LOOKING IVORY LIQUID 12-oz. Size 37c
THE WASHDAY MIRACLE TIDE 2 Reg. Pkgs. 67c
GIVES A DEEPER, FRESHER WHITE! BLUE CHEER 2 Reg. Pkgs. 67c

YOU GET A LOT MORE FOR YOUR MONEY IVORY SOAP 2 Lge. Bars 33c
MILD ENOUGH FOR BABY'S SKIN IVORY SOAP 3 Med. Bars 29c
IT FLOATS PERSONAL IVORY 4 Reg. Bars 27c
FOR A SOFTER, LOVLIER COMPLEXION CAMAY 2 Reg. Bars 21c
FEEL REALLY CLEAN AND REFRESHED IMPROVED ZEST 2 Reg. Bars 29c
OUTSTANDINGLY MILD IMPROVED ZEST 2 Bath Bars 41c
BLENDED WITH RICH, GENTLE COLD CREAM CAMAY 2 Bath Bars 29c

EGGS 3 doz. $1.29

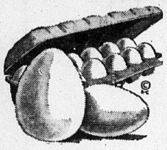

GRADE A LARGE

ANOTHER COHEN VALUE

Baker's Angel Flake COCONUT 14-oz. package 49c

BAKER'S Choc. Chips 12-oz. pkg. 39c

Now at COHEN'S

5¢ OFF ANY SIZE HEINZ KETCHUP

★ OFFER EXPIRES SAT. Limit One Per Family

TIDE with coupon below 4 boxes $1

FREE BOWL WITH DUNCAN HINES CAKE MIX 2 pkgs. 75c

SUNSHINE CRACKERS 1-lb. box 31c

NABISCO COOKIES OREOS pkg. 39c

WAX PAPER WAXTEX 2 rolls 45c

WHAT'S IN A NAME?

Whether beef is named marvelous beef, tender beef, or super-duper beef . . . the real quality of cattle is determined by the U. S. Govt. Uncle Sam selects, inspects and stamps ALL OUR BEEF U. S. D. A. CHOICE. You can be sure of only one grade at Cohen's . . . the finest quality.

CHUCK ROAST

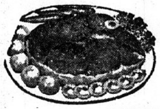

First Cut lb. 33c

CENTER CUT lb. 39c

BEEF SHOULDER POT ROAST . . lb. 49c

Beef Steaks

Center Cut SIRLOIN STEAK . . . lb. 89c

CUBED, PORTERHOUSE OR T-BONE STEAK . . . . . lb. 99c

BONELESS SIRLOIN TIP OR ROLLED RUMP ROAST ------ lb. 89c

U.S.D.A. CHOICE Freezer Processed BEEF

240-lb. Sides LB. 49c

125-lb. Hinds LB. 58c

Price includes cutting, wrapping, freezing . . . No hidden charges!

NORTHERN TISSUE 4 rolls 25c

With Coupon Below

Guaranteed Fresh, Sliced or Whole Pork Liver lb. 19c

Pennant Sliced BACON 3 lb. pkg. $1.09

KREY GOURMET HAMS Whole or Half lb. 89c

GRAVY TRAIN 25 lbs. $2.99

DRESSEL VITA 4 half gallons $1.00 Limit 4 With $1.50 Purchase

DRESSEL MILK 3 half gallons 87c Limit 3 With $1.50 Purchase

GREEN GIANT Yellow Cream CORN 7 cans $1

new *Head & Shoulders* *the effective dandruff control shampoo*

large jar $1.75 med. jar 89c

Cohen's Own Delicious LINK SAUSAGE lb. 49c

Bulk Style PORK SAUSAGE 4 lbs. 99c

We Have the Finest Pork Chops In the Tri-Cities Rib or Loin Center Cut Pork Chops lb. 69c

Extra Lean -- Sliced Into Steaks PORK BUTTS . . . . lb. 39c

TONE AEROSOL WAX POLISH Made by Simoniz 6½-oz. can 49c

PLUS EXTRA SAVINGS WITH EAGLE STAMPS

So Good with Ice Cream VAL VITA PEACHES 4 No. 2½ cans $1.00

DRESSEL Ice Cream Half Gallon 49c

SPAM can 47c

STARKIST TUNA 3 No. ½ cans 79c

Gebhart TAMALES 4 30-oz. cans $1.00

FREE! ONE JAR HEINZ STRAINED FOODS WITH THIS COUPON and your purchase of 10 jars (excluding Meats and High Meat Dinners)

FALL PRODUCE

Fresh CUCUMBERS . . . . 4 for 25c

Golden Delicious APPLES . . . . . . 4 lbs. 39c

SUNKIST Oranges 3 doz. $1.00

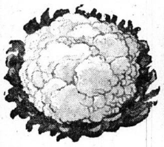

SNOWHITE CAULIFLOWER each 29c

FRESH TENDER BROCCOLI each 29c

CELLO Carrots bag 10c

FRESH Corn 5 ears 29c

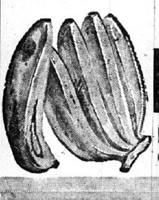

GOLDEN RIPE Bananas lb. 10c

RED RADISHES . . . . GREEN ONIONS . . . . 2 bchs. 15c

HEINZ STRAINED BABY FOODS 10 cans $1

FROZEN BANQUET POT PIES . . . . 6 for 89c

FROZEN Banquet Cream Pies . . . 3 for $1

FROZEN ORE IDA POTATOES -- 2 lb. pkg. 39c

COHEN COUPON

TIDE 4 boxes $1 With This Coupon and $2.50 Purchase Excluding Tobaccos and Milk Products. Expires Sat., Nov. 9.

COHEN COUPON

NORTHERN TISSUE 4 rolls 25c With This Coupon and $2.50 Purchase Excluding Tobaccos and Milk Products. Expires Saturday, Nov. 9.

"WHERE MA SAVES PA'S DOUGH"

COHEN'S SUPER SAVINGS MARKET

2301 ILLINOIS AVE. — TR 6-8374

Open Mon., Tues., Wed. 'til 7 p.m.—Thurs., Fri., Sat. 'til 8:30 p.m. Where Nationally Known and Advertised Brands are Featured.

WE GIVE AND REDEEM EAGLE STAMPS — WE RESERVE THE RIGHT TO LIMIT

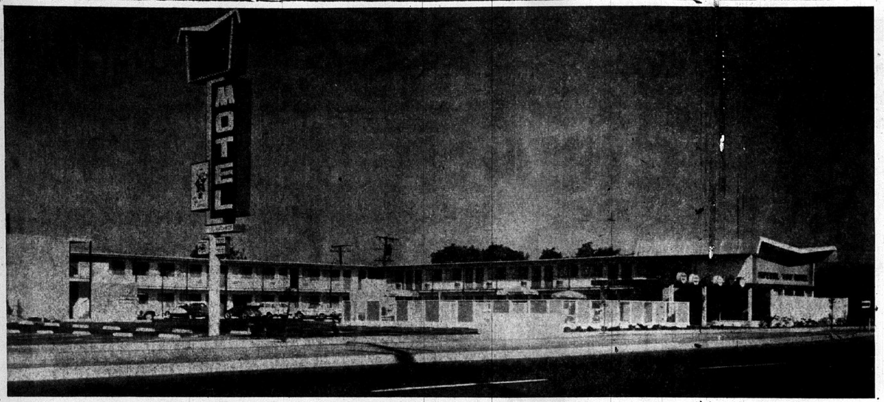

IMPERIAL "400" MOTEL planned for construction at the southeast corner of Niedringhaus avenue and Benton street. The above photo is of a typical Imperial "400" motel and the design for the Granite City structure with 41 units and a swimming pool will be similar. No starting date has been set for the $350,000 motel.

Quad-City Schools To Observe American Education Week

Most area schools will observe National Education Week next week with open houses and programs. A few will have open houses later.

Parents are being invited to visit the schools and confer with teachers, and many schools will have displays of the work of the children.

In the Granite City district, open houses are scheduled for Tuesday at Nameoki school, from 7:30 to 8:30 p.m., with an appreciation dinner set for 1 p.m. Wednesday; Marshall school, from 7 to 8 p.m.; Maryville school, from 7 to 7:45 p.m., followed by a PTA meeting at 8 p.m.; Logan school and Logan Annex, from 7 to 8 p.m.; Emerson school, 7:30 p.m.; Prather junior high school, 7 p.m.; and Niedringhaus school, 7 to 8:30 p.m.

McKinley school will hold its open house from 1 to 3 p.m. Wednesday, and Coolidge junior high school will hold its open house from 7:15 to 8:55 p.m. next Thursday. Stallings school will be open from 7:30 to 8:15 p.m. next Thursday, to be followed by a PTA meeting.

Washington and Lake schools will hold open houses at 7:30 p.m. Nov. 18; Frohardt school from 7:30 to 8.30 Nov. 19; Wilson school from 7:30 to 9 p.m. Nov. 21 and Mitchell school on Nov. 26.

Other GC Schools

Webster school will hold an open house from 7 to 8 p.m. Tuesday. Teachers will serve refreshments, and a short business meeting will follow.

Central junior high school will hold its open house from 7:30 to 9 p.m. Wednesday. Teachers will serve refreshments.

Open house at Granite City high school is planned for 7:30 p.m. Tuesday in the school auditorium. Featured will be a "college quizz bowl," presentation of achievement awards and a variety of exhibits. A detailed outline of activities are listed on today's Youth Focus page.

Daily activities are scheduled for Madison schools Tuesday through Friday of next week.

Madison Schedule

Wednesday's schedule calls for open house and a luncheon for parents at Blair school. A parent-teacher meeting is set for 7 p.m. and a spelling bee at 8 p.m. in the Dunbar school auditorium. At Harris school, parents may visit classrooms of their children from 1:00 to 2:15 p.m., when the children will be dismissed from school. Parents may then visit with teachers or the school cafeteria or participate in a social hour with the Harris Mothers club, which will serve refreshments.

Junior, Senior Highs

On Thursday Dunbar school will hold a visitation day from 9 a.m. to 4 p.m., with lunch served from 11 a.m. to 1 p.m.

The junior high school observance will be from 7 to 9 p.m. Thursday, with classroom talks with teachers the first hour and a question-and-answer session at 8 p.m. in the gym.

Parents of Madison high school students may visit Friday afternoon, and private conferences with teachers may be held from 2:15 to 3:15 p.m. Students will be dismissed from school at 2:15 p.m. Blair school will hold parent-teacher conferences from 2:15 to 3:30 p.m. Friday.

Lincoln Program

Lincoln of Venice schools will hold an open house all day on Thursday. A grade school spelling bee will be held at 10:30 a.m. to determine the school's representative on the spelling bee radio program in St. Louis, and the freshman class will present an assembly program at 1:45 p.m.

No formal observances are planned at Venice grade and high schools.

Walter Hundley Recovering

Walter Hundley, 2600 Delmar avenue, local Pontiac auto dealer, is recovering at St. Elizabeth Hospital from major surgery which he underwent Wednesday.

MORE ABOUT

Creation Of City

(Continued from Page 1.)

he added. Population and assessment estimates also are indefinite.

While making no predictions as to whether there will be harmony following an incorporation vote, Chapman said there have been assurances of mutual efforts to get out a large "Yes" vote on the establishment of a city.

A supporter of Mitchell park district incorporation, which was defeated this fall, the 30-year-old postal employee ran eighth among 11 park board candidates.

He said Friday's explanatory meeting will last from 7 to 9 o'clock, and attorneys will be on hand to aid in answering questions from the audience. He said every effort will be made to have the public fully-informed before an election is held.

NEW COMET?
CALL HODGE, GL 2-4186

Court Action Pending Against Window Breaker

Court action against the 12-year-old Madison boy who has broken windows in at least 51 Quad-City business firms and churches is expected this week, it was learned from the office of the Coordinated Youth Services.

A rough estimate of the damage to plate glass, stained glass and glass block windows, as well as church signs, has been set at $8000 to $9000.

The CYS office staff pointed out the youth was placed on probation Sept. 6 after admitting a wave of house burglaries, shoplifting thefts and vandalism in Madison earlier in the summer.

Four Other Breakages

Further questioning on Monday disclosed four other locations in Granite City where windows were broken with pellets or rocks fired from a slingshot.

Numerous rear and side windows were broken by the boy at the vacant Massey Dairy building, 20th street and Madison avenue; the Bi-State Transit Co. bus garage at 17th and Grand avenue where about 25 panes were broken; the city street department garage at 19th and Benton streets, and six holes in the Granite City Trust & Savings Bank walkup window on Delmar avenue.

The CYS office said the boy's case was presented to County Judge Michael Kinney in the family division of the court. The boy, who is from a broken home, told police he walked extensively, carrying out his acts of vandalism in the early evening or at night.

In one instance he smashed a lock on a warehouse at Tri-City Tobacco Co., 2201 Madison avenue, in a burglary attempt. However, nothing was taken. The boy also admitted entering St. Elizabeth Hospital on several occasions and stealing money from purses he found unattended.

Madison Vandalism

The 12-year-old boy and a 13-year-old Madison boy admitted to Madison police during questioning this week that they broke eight windows Nov. 1 and 2 at a home at 833 (rear) Greenwood street, Madison, owned by Frank Syniski, 900 Alton avenue. Slingshots and bricks were used.

The two also broke out a night light at the Illinois Power Co. office, 410 Madison avenue, and the younger boy told of taking premium stamps from his home.

The 13-year-old was released to his family without prosecution.

In addition to window vandalism, the 12-year-old boy said he caused extensive damage Wednesday night, May 1, to heavy motorized equipment of the Wilbur Waggoner Equipment Rental and Excavating Co. while it was parked at Market street and Washington avenue.

He related breaking a window of a digging machine, the windshield and gauges in an earth mover and a control lever and gauge in a crane. He used bricks and lumber to damage the vehicles.

Missouri Teachers' Convention

GC Latin Ensemble To Appear At Keil Auditorium Friday

Granite City's Latin Ensemble, directed by Robert D. Todoroff, will give a 30-minute performance tomorrow afternoon in Keil Auditorium, St. Louis, for a convention of the Missouri State Teachers Association.

The Ensemble gained national and international prominence two years ago while on a tour of Mexico, and was invited to perform for the Missouri teachers. Between 300 and 400 music instructors of that state are expected to attend the program.

Todoroff said the 21 students will demonstrate the 21 basic Latin American rhythms and also will present several selections.

The program chairman will be Dr. Charles R. Hoffer, director of Music for Clayton, Mo., schools.

Glenview East Granite

MRS. LEIGH WATSON
2904 Willow avenue
TR 6-6651

MASONIC LODGE TO ATTEND SERVICE

The Emmanuel Baptist Church has extended an invitation, to Harold Davis, Worshipful Master, and all members and families of Lodge 877, AF and AM, to attend the Sunday evening service beginning at 7:30, conducted by the pastor, Rev. R. C. Attwood.

The stated meeting of the lodge will begin at 7:30 p.m. Saturday, followed by a showing of Air Force film under the direction of Harry McClintock.

* * * *

MEET ON BUDGET

A joint meeting will be held tonight at the Good Shepherd EUB Church by the pastor Rev. Bryan, the board of stewards led by Fred Hoenicke, president, and the committee on pastor-parish relations, headed by Mrs. Catherine Sedlack, Topic of discussion will be the 1964 church budget.

* * * *

Rev. Utley, pastor of the Assembly of God Church has been admitted to St. Elizabeth Hospital for tests. The parsonage is located at 2258 Edison avenue.

* * * *

Den Four of Cub Pack 124, sponsored by the Wilson school PTA, met at the home of Mrs. Beverly Singleton, den mother, 2812 Edgewood avenue, Monday afternoon.

The pledge of allegiance was said and Christmas projects were continued from the last meeting. Refreshments were served to James Collier, Carl Perkins, Wayne Sanderson, Bill Taylor, Harold Watters, Robert Watters and Robert Melson. The cub promise was repeated.

* * * *

William Taylor will preside over a committee meeting of Cub Scout Pack 124, sponsored by the Wilson school PTA, at the school tonight.

Plans for the pack Christmas party and November activities will be discussed at the meeting, open to parents and boys eight to ten years of age interested in being cub scouts.

Levee Board Disputes Claims On Sewer Work

Trustees of the East Side Levee & Sanitary District disputed extra claims of $1512 made by the Joseph P. Keeley Construction Co. for work on a large drainage line from the pump station on Granite City Army Depot property to the Mississippi river during a meeting last night.

The claims involved channel excavation in connection with a $245,995 project on Madison and Venice sewers, A. R. Kramer, chief engineer explained.

The levee board agreed to make a final payment of $13,042 on the project if Keeley waives its extra claims.

Another final payment of $7581 to the Keeley company also was approved in connection with an $188,769 sewer treatment plant project in the Cahokia area.

Illinois Power Co. was granted an easement along Highway 157 east of Federal Aid Route 14 in St. Clair county to permit it to move electric lines and poles at a new highway intersection.

A request for a meeting with the board's finance committee, was denied a resident of the district identified as Harry D. Deatherage. He is interested in purchasing a district owned tract for $3000, which he said was the value set by his appraiser. An appraiser for the levee board, however, set the value at $10,000, and Lawrence Tolar, board president, noted that the district was not interested in selling.

The property is located in the vicinity of Maryville road west of the rail crossing off Nameoki road. Deatherage lives in that area.

The board approved payrolls of $20,459 for the first half of October and $21,522 for the second half of the month.

The official board of Trinity Methodist Church held a business meeting at the church Tuesday evening with William Metcalf, chairman, presiding.

Rev. Clair Clark is pastor of the church. Plans are underway for a chicken noodle dinner to be given by the WSCS Nov. 14. Tickets for the dinner are being sold by members of the church.

SEE OUR AD ON
PAGE 33
OSCAR'S "66" SERVICE

SWIFT'S PREMIUM BONELESS POINT BRISKET

CORNED BEEF 3-Lb. Avg. LB. 59c

TENDER FLAVORFUL CLUB OR SIRLOIN STEAKS .. lb. 89c

SLICED YEARLING BEEF LIVER .... lb. 49c

MAYROSE Sliced Bacon 2 Lb. Pkg. 89c (THICK SLICED) 1-lb. Pkg. 49c

Armour's or Mayrose (By The Piece) Large Bologna or Braunschweiger .. lb. 39c

MISSION PUMPKIN 303 can 10c

RED ROBE Margarine 6 1-lb. ctns. $1.00

RED ROBE Cheese Spread 2-lb. box 49c

STAR-KIST CHUNK TUNA 3 No. ½ cans 79c

MANHATTAN COFFEE 3 LB. CAN $1.69
Limit One With $5.00 Order

CAMPBELL'S TOMATO SOUP 3 No. 1 cans 19c
Limit Three with $5.00 Order

DOLE SLICED Pineapple .. 2 No.2 cans 69c
DOLE CRUSHED Pineapple .. 2 No.2 cans 59c
CLOWN Marshmallows 6-oz. bag 10c

STOCK UP NOW Pet Milk .. 7 tall cans $1

TOPMOST Shortening 3 lb. can 59c

U.S. No. 1 WASHED RED RIVER VALLEY RED POTATOES .....
OR U.S. No. 1 WASHED BAKING SIZE RUSSET POTATOES ..... 10 Lb. Mesh Bag 49c

U. S. No. 1 Solid Green CABBAGE .. lb. 6c

Sno-White Compact Heads Calif. Cauliflower ..... head 15c
U.S. Extra Fancy Double Red Jonathan Apples ..... 4-lb. poly bag 49c

Bi-Rite

GRIGSBY PONTOON
BI-RITE MARKET
4055 Pontoon Rd. TR. 7-7210
Open Daily 8 a.m. to 8 p.m.
Sunday 8 a.m.-8 p.m. — Closed Wed.

VAN BUSKIRK
BI-RITE MARKET
25th & Benton TR. 6-5077
Delivery Service — Open Daily 'til 6:00 P. M. — Friday's 'til 9 P. M.

OTTO BUER & SON
NATION-WIDE MARKET
2018 East 20th St. TR. 6-7260
We Deliver — Open Daily 'til 5:30; Friday 'til 8:30 P. M.

How to be a big-time saver
(even if you're short on will power)

Iron-willed persistence is the tried and true way to become a successful saver. If that's not one of your strong points, however, try the Payroll Savings Plan.

It works just as well and saves you a lot of bookkeeping besides.

Every payday your employer sets aside a small amount from your check (you say how much) and puts it toward the purchase of a U. S. Savings Bond. Your Bond roll fattens up fast. Just $4.33 a week, for example, adds on three $100 Bonds every year.

There's no will power needed. And since you never see the small amount that's taken out of your check, you hardly miss it.

Of course, you save more than money this way. You also help preserve your freedom to spend it. Your Bond dollars help give Uncle Sam the financial strength he must have to protect our freedoms.

Tell your employer you want to start Payroll Savings this payday and see if you don't feel pretty good about it.

Quick facts about U. S. Savings Bonds

- You get $4 for every $3 at maturity
- You can get your money anytime
- Your Bonds are replaced free if lost, destroyed or stolen
- You can buy Bonds where you work or bank

Keep freedom in your future with
U.S. SAVINGS BONDS

The U.S. Government does not pay for this advertisement. The Treasury Department thanks The Advertising Council and this newspaper for their patriotic support.

Tomato Sauce

HUNT'S CAN 9c

Limit 3, Please

STEWING HENS

lb. 18c

3 to 4 lb. avg.

Limit 2 Please

FRYER BREASTS lb. 49c FRYER LEGS..... lb. 45c

KOZYAK'S

OPEN EVENINGS 'TIL 8 P. M. CLOSE SAT. AT 5:30 P. M.
2600 NAMEOKI ROAD TR. 7-2178

SAVE 28c — BANQUET FRUIT PIES 3 for 89c

PORK HOCKS FRESH lb. 29c

CANNED BISCUITS

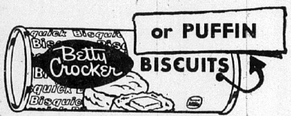

or PUFFIN BISCUITS

6 cans 49c Limit 6 Please

FOR AN EXCITINGLY DIFFERENT MEAL

SMOKED PORK CHOPS CENTER CUTS lb. 69c

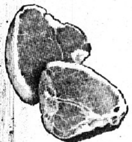

First Cut Smoked Pork Chops.. lb. 49c

Whole 10-12 Lb. or RIB HALF SMOKED LOINS lb. 49c

CRANBERRY SAUCE

OCEAN SPRAY WHOLE or JELLIED . . can 19c

Limit 2 Cans Please

4c OFF—Armour CORNED BEEF HASH can 39c

$1.49 Value Caryl Richards HAIR SPRAY can 99c

Grade "A" Small EGGS 3 doz. $1.00

BUDGET FOOD BUYS

8c OFF PILLSBURY PIE CRUST Sticks.. 2 pkgs 33c

THANK YOU PIE FILLERS
- Lemon, can 33c
- Peach, can 35c
- Cherry, can 43c

VELURE TOILET TISSUE 10 ROLLS 19c

IGA Crackers 1-lb. box . . . 25c

Morrell's CHILI ROLLS EA. 49c

Fred's MUSHROOM SAUCE 7-oz. can 10c

Salad Mate SANDWICH SPREAD quart 43c

Nabisco COOKIE SALE Chocolate Pinwheel, Chocolate Fudge, Striped Shortbread 2 pkgs. 89c

For Dumplings BISQUICK 40-oz. box 45c

- Morrell CHILI ROLLS ea. 49c
- Skinless Yearling LIVER lb. 69c
- Country Style HEAD CHEESE lb. 79c
- Smoked Links Pork Sausage lb. 69c
- Ground Chuck Patties lb. 69c
- Morrell Boneless Canned Hams 5 lbs. $3.99
- Bulk Pickled PIG FEET lb. 39c
- Homade Chicken Salad lb. 99c
- Choice T-BONES lb. $1.19
- Fresh SOUP MEAT lb. 29c

Boneless Rolled Brisket BEEF ROAST lb. 79c

ALL STAR COTTAGE CHEESE 2-LB. CUP 39c

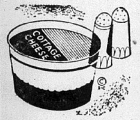

Choice Veal SHOULDER CHOPS or ROAST lb. 59c

Choice Veal BREAST.. lb. 33c

Cubed Veal CUTLETS lb. 69c

Veal Rib CHOPS.. lb. 79c

BROOKS CHILI HOT BEANS 2 300 cans 29c

DERBY HOT TAMALES 3 cans 69c

- Homade HAM SALAD lb. 69c
- Bulk Pork SAUSAGE lb. 39c
- Plain or Garlic Link Pork Sausage lb. 69c
- Ground Beef lb. 49c

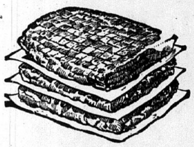

PORK CUTLETS Extra Lean Cubed LB. 69c 5-lb. pkg. $3.19

MORTON TV CHICKEN DINNER Reg. 49c each 39c

R. F. SKROODLES 2 7-oz. pkgs. 25c

Heinz Strained BABY FOOD 6 jars 65c

Price includes cutting, wrapping and quick freezing.

CHOPPED SIRLOIN lb. 79c

BOILED HAM lb. 99c

GROUND BEEF PATTIES 5-Lb. Box $2.89

IGA FROZEN Orange Juice 4 6-OZ. CANS 99c

BONELESS PORK ROAST LB. 49c

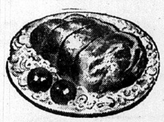

BORDEN'S GLACIER CLUB Ice Cream Half Gallon 49c

U. S. GOOD Hindquarters 120 to 150 lbs. lb. 59c

U. S. CHOICE Beef Sides 220 to 300 lbs. lb. 51c

U. S. GOOD Beef Sides 190 to 250 lbs. lb. 49c

DINING CAR Coffee 1-lb. can . . . 55c

Limit One With $2.50 Purchase

NONE PRICED HIGHER Bananas lb. 10c

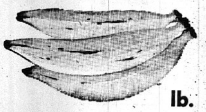

Golden CORN 5 large ears 39c

PECANS 3 lbs. $1.00

Fancy Tangelos dozen 49c

POTATOES Washed Whites 20-LB. BAG 69c

WE RESERVE THE RIGHT TO LIMIT

SHOP QUAD-CITY STORES . . . Less Trouble . . . Friendly Sales People . . . More Values With Bigger Savings . . . IT PAYS YOU TO SHOP AT HOME!

West Granite

MRS. LOUISE POTILLO
2445 Illinois Avenue
TR. 6-8298

ROYAL AMBASSADOR WEEK OBSERVED

Royal Ambassador Week was observed at Second Baptist Church this week with several special events, led by the RA leader, Bob Lewis.

During the worship service Sunday morning those serving as ushers were David and Bruce Freeman, Cordell Burnett, Dean Olive, Danny Bugg and John Wilson, all of the Harold E. Hurst Crusader chapter. Those from the Paul Hill Pioneer chapter were, giving responsive reading, Jim Charlton; prayer, Danny Penrod; and announcements, Gary Wigger.

At the evening service, ushers were Rollin Yates, John Hagler, Jim Charlton and Gary Wigger.

On Monday evening, an installation service for all RA officers was held. Lewis was in charge and introduced as special guests Kenneth Hart from Bethesda Church, Associational RA president, and Gary Wigger of Second Baptist, Associational recorder. Prayer was given by S. V. Buckingham and congregational singing was led by Richard Miller, Crusader counselor.

An installation service was led by Bruce Williams of Third Baptist Church, Associational RA leader. Those who took office were Mike Reynolds, president Millard Martin, vice-president, and Dean Olive, recorder, of the Crusaders and David Newberry, president, John Hagler, vice-president, and Danny Penrod, recorder of the Pioneers.

Gavels made by Robert Fanning, church treasurer, were presented. Lewis gave closing thoughts and Richard Miller offered prayer. Refreshments were served.

For the installation, the church auditorium was decorated with the RA colors, blue and gold, and a large RA flag. John Wilson was in charge of the guest book and ushers were Cordell Burnett, Steve Kraus, Danny Bugg and Wilson. The dining room had similar colors and horns of plenty, and displays included charts of goals and achievements and a ladder symbolizing steps of achievement. The boys presented a gift to Bruce Williams.

* * * *

NAZARETH TOPIC

Virginia Wingo six-year-old Sunbeams of Second Baptist Church met Tuesday afternoon [illegible]other session of their [illegible]study, "The Three Davids", Mrs. Betty Lewis led in forming camels, similar to those that travel in caravans near Nazareth.

Mrs. Lewis told a story and the group held prayer. The boys and girls began bringing canned goods for the church's Thanksgiving baskets, as their "helping others" project for the month. Each Sunbeam is being asked to bring one or more cans. The Lottie Moon Christmas offering was discussed.

Those present were Marie Snider, Theresa Gillham, Vicki Welty, Ann Snyder, Debbie Davis, Debbie Freeman, Kevin Crown, Brenda Holloway, Brenda Smith, Rhonra Tadlock, Nancy Sanders and visitors Bruce Crown and Michael Collins, and a new member, Debbie Hull.

* * * *

SUNBEAM STUDY

World Friends Sunbeams of Second Baptist Church met Tuesday afternoon to continue the study, "The Three Davids." Maps of Israel were made of colored paper and pictures of the country were pasted onto the maps. Camels were made of paper and, with the maps, were mounted on the wall.

The children sang, "Tell Me the Story of Jesus" led by the assistant, Miss Jean Anderson. Beverly Bellman led prayer. Previous activities were discussed and the leader, Miss Evelyn Barnes, told more about the three Davids.

Closing worship was led by Miss Anderson, who read scripture verses and offered prayer.

Others present were Christine Smith, Bradley Crown, Donald Mayes, Robin Smith, Gary Lewis, Denise Whitson, Margaret Yates, Johnny Snider and two visitors, Robert and Ricky Kickler.

* * * *

The Logan school PTA executive committee will meet tonight at 7:30 in the school faculty room.

* * * *

CLASS DEVOTIONAL ON THANKSGIVING

The Truth Circle class held its regular meeting this week at Dewey avenue Methodist Church. The vice-president, Mrs. Edith Rhodes, was in charge of the meeting.

A Thanksgiving devotional was given by Mrs. Rhodes. A portion of the devotional hour was spent with each member testifying on "What I Am Thankful For."

Bible verses and get-well greetings were mailed to shut-ins. Plans were made for the next meeting to be a Christmas program.

Refreshments were served by the hostesses, Mrs. Iva Nichols and Mrs. Beulah Sparks, to Mesdames Alma Davis, Julia Hill, Clara Belle Humphreys, Edith Rhodes, Minnie Rowley, Tennie Webb and Mamie Waggoner, and Misses Jo Hunnicutt and Nellie Kimberlin. The tables were decorated in a Thanksgiving theme.

* * * *

LEADS NAVY CLASS

Dennis Lee Rigsby, a former student at Granite City high school has been in San Diego, Calif., for a machinery repairman training. He has completed the three-month course and received highest honors in his class.

He will be making his home port in San Francisco aboard the U.S.S. Markab. His wife, the former Carolyn Smith of Granite City, will accompany Rigsby to San Francisco.

* * * *

Mr. and Mrs. Gary Summers and children visited over the week-end with their parents, Mr. and Mrs. Floyd Smith, 2700 Cayuga street, and Mrs. June Roady of West 20th street.

* * * *

HOSPITAL CLUB MEETS

The Kitchen club of St. Elizabeth Hospital met at the home of Mrs. Evelyn Smith, 2613 Cayuga street, Tuesday evening. The birthdays of Mrs. Smith and Mrs. Juanita Coyle were celebrated.

Games were played and prizes were awarded to Mesdames Nellie Hrysko, Irma Werths, and Thelma Dutton.

Others present were Mesdames Pauline Boutseh, Marcella Coleman, Julia Meshke, Mable King, Stella Sekora, Fern Thomas, Elsie Brown, Verlyn Vollmer, Anne Schubert, Virginia Mark, Jessie Looss, Bertha Hall and Harriet Phelps.

* * * *

WOMEN'S MISSIONARY SOCIETY INSTALLATION

Officers of the Women's Missionary Society of Second Baptist Church were installed Sunday night in a service conducted by Mrs. Betty Watson of the First Baptist Church of Troy, Ill.

Mrs. Watson related a story entitled "The Measuring Rod". Each officer was challenged to measure her Christian service with "God's Measuring Rod" — the Bible.

* * * *

HOMEMAKERS MEET

The Homemakers class of Second Baptist Church met Tuesday night for a monthly meeting. Arlene Smith gave the devotional and Lenore Welty led in prayer.

Mrs. Esther Showers, teacher of the class, led the business session. Plans were made for a Christmas dinner and gift exchange at the church on the regular class meeting night, Dec. 3.

Secret pal names were chosen. Joyce Smith, social chairman, was in charge of recreation for the evening. Refreshments were served at tables decorated with Thanksgiving appointments.

Hostesses were Betty Lewis and Lenore Welty. Others present were Jeanette Scarbrough, Muriel Polivick, Dorothy Pulley, Ruby Johnson, Betty Richardson, Georgia Woodford and Marjorie Boger.

Daughter Arrives For Mr. And Mrs. Macios

Mr. and Mrs. Carl Macios, 78 Cambridge drive, are parents of a seven-pound, 11-ounce daughter born Nov. 3 at St. Mary's Hospital in East St. Louis.

The baby has been named Cathleen Joyce. She has two sisters, Carla Ann and Jo Elaine and a brother, Marc.

Water expands under both heat and cold.

"THE PHILOSOPHY OF ONE CENTURY IS COMMON SENSE OF THE NEXT."

BIG ENOUGH TO SERVE YOU! SMALL ENOUGH TO KNOW YOU!
AG STORES

FINEST EATIN' EVER . . .
FIRST CUT CHUCK ROAST . . . . . . lb. 39c

MAYROSE PORK SAUSAGE . . . 1-lb. pkgs. 39c
2 lb. pkg. 69c
MAYROSE SLICED BACON 1-lb. pkg. 49c

CENTER CUT CHUCK ROAST . . lb. 45c
RIB STEAKS . . . . . lb. 79c
BONELESS BEEF STEW . . . . . lb. 69c
FRESH GROUND BEEF . . 3 lbs. $1.47

SWIFT'NING 3 lb. can 59c
ALWAYS A FINE SELECTION OF FRESH PRODUCE
CHEER . . . . 2 regular pkgs. 49c
Strongheart Dog Food . . . . 6 1-lb. cans 49c
BLEACH PUREX half gal. 29c
SHURFRESH VANILLA WAFERS 2 1-lb. pkgs. 49c

SEE THE AG STORES FULL PAGE AD IN THE ST. LOUIS POST DISPATCH

EMMET'S A.G. MARKET
Open Daily 8 A. M. to 7 P. M.
2700 Edwards St.
TR 7-0846

CIONKO'S Mkt.
2901 Madison Ave.
Open Friday Nite 'til 8:00 P. M.

Gattung Gardner A.G. MARKET
2237 Illinois Ave.
Open Friday Nite 'til 8:00 P. M.

LOUIE'S Mkt.
824 Niedringhaus
We Deliver
TR 6-9112

SPECIAL OFFER THIS WEEK!
AMERICANA STAR
8 PIECE SNACK-N-HOSTESS SET, REG. $12.95 VAL.
LOVELY BREAK-RESISTANT MELMAC
By Lenox Ware . . . . . . YOURS FOR ONLY $4.49 WITH $12.95 IN REGISTER TAPES

CAMPBELL TOMATO SOUP . . . . 3 No. 1 cans 19c
With $5.00 Order

FROZEN FOODS
TOPMOST CHOPPED SPINACH 2 10-oz. pkgs. 29c
MR. G FROZEN FRENCH FRIES 9-oz. pkg. 10c
Limit 4, Please
TOPMOST MIXED Vegetables 2 10-oz. pkgs. 39c
TOPMOST FROZEN PEAS ___ 2 10-oz. pkgs. 35c

PET MILK 7 tall cans $1
Star-Kist Chunk TUNA 3 No. ½ cans 79c

Bi-Rite MARYLAND BI-RITE SUPER MARKET
2205 PONTOON ROAD GRANITE CITY

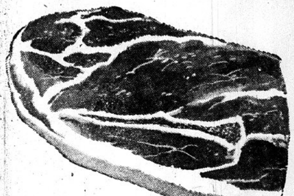

Pork Steaks lb. 35c
SELECT CUTS . . . lb. 45c

LEAN PORK CUTLETS . . . . 2 lbs. 99c
HOME MADE ROPE STYLE PORK SAUSAGE . . . . 2 lbs. 99c
FRESH POLISH SAUSAGE . . 2 lbs. 99c
Sliced BOLOGNA lb. 49c
Wafer Sliced Boiled Ham lb. 98c
Yearling Beef Liver lb. 49c

CHOICE BEEF
Center Cuts CHUCK ROAST . . lb. 39c
Lean RIB STEAKS . . . lb. 69c
Lean Tender CHUCK STEAKS . lb. 49c
Boneless BEEF STEW . . . lb. 69c

FRESH LEAN GROUND BEEF 2 lbs. 89c

FRESHER BRAND BREADED
Haddock, Cod, Fish Sticks, Cat Fish or Perch 2 12-oz. pkgs. 89c

MANHATTAN Coffee 3-lb. can $1.69
Limit 1 With $5.00 Order

FRESH LEAN GROUND CHUCK 2 lbs. $1.19

Red Robe Cheese Spread 2-lb. box 49c
Red Robe MARGARINE 6 1-lb. ctns. $1
La Choy Chow Mein NOODLES 2 303 cans 29c
25 Extra Gift Bond Stamps with PRINCESS COOKIES . . . 2 lbs. 47c

TOPMOST SHORTENING 3 lb. can 59c

CLIP THESE COUPONS FOR 350 EXTRA GIFT BOND STAMPS

25 Extra Gift Bond Stamps With Purchase of TOPMOST POTATO CHIPS twin pak 49c
25 Extra Gift Bond Stamps With Purchase of HEINZ CATSUP 20-oz. btl. 29c
50 Extra Gift Bond Stamps With Purchase of 99c HAIR SPRAY
25 Extra Gift Bond Stamps With Purchase of VISTA FLOOR WAX pint size 49c
25 Extra Gift Bond Stamps With Purchase of Tone Furniture POLISH btl. 69c
25 Extra Gift Bond Stamps With Purchase of Contadina Tomatoes 2 303 cans 37c
25 Extra Gift Bond Stamps With Purchase of Hodge's CHILI 303 can 39c
25 Extra Gift Bond Stamps With Purchase of Popsrite Popcorn 4-lb. bag 45c
25 Extra Gift Bond Stamps With Purchase of Easy Monday Spray Starch 15-oz. can 39c
100 Extra Gift Bond Stamps With Purchase of $5 Meats & Groceries

ABOVE PRICES And COUPONS GOOD THRU TUES., NOV. 12th

FRESH PRODUCE
U. S. No. 1 Washed Red River Valley RED POTATOES or RUSSETS . . 10 lbs. 49c
SNOWHITE Cauliflower . . . head 15c
U.S. No. 1 SOLID HEADS Cabbage . . . . . lb. 6c
BANANAS Firm, Golden Ripe . . . . lb. 10c
MICHIGAN Jonathan Apples 4 lbs. 49c
FANCY CARROTS . . . . . . cello bag 10c
LARGE STALKS CELERY . . . . . . each 10c

NOTICE! The Spelling Bee Contest Has Ended as of Saturday, Nov. 2, 1963
Winning Words Completed by Nov. 16 Will Be Honored. Look for Names of Winners Posted in Our Store --- Over 150 Winners

Lights And Santa Cabin

Retailers To Decorate GC Streets By Thanksgiving

The annual Santa Claus, Christmas decoration and free hour's parking program of the Associated Retailers and Civic Association was approved Monday night by Granite City council members. Completion date for the decorations is Thanksgiving day.

Alvin T. Barnes, executive director of the retailers, said the Santa Claus log cabin again will be placed at 19th street and Edison avenue.

The retailers also plan to again furnish parking meter patrolmen with supplies of nickels during the pre-Christmas shopping season to provide a second hour's parking for downtown shoppers.

"This is the sixth year of the parking program and it is most popular," Barnes remarked.

The program was approved unanimously. Barnes said additional strands of lights will be placed at the 20th street, Edison and Niedringhaus avenue intersection as well as across downtown streets.

Purse Stolen From Office

A black leather purses containtaining a blue wallet with $2 and papers was stolen from the Madison County Mental Health Clinic, Niedringhaus avenue and Cleveland blvd., it was reported Monday to Granite City police. The purse, belonging to Mrs. Harriet Mercer, 2210 Lindell blvd., had been left on a desk while she was out of the office a few minutes.

"I have set the Lord always before me: because He is at my right hand, I shall not be moved. As for me, I will behold Thy face in righteousness: I shall be satisfied, when I awake, with Thy likeness."
Ps.16:8; Ps. 17:15

First Church of Christ, Scientist
2560 Delmar Avenue

Sunday Services . . . 10:45
Sunday School - — 10:45
Wednesday Testimony Meetings - - - - - 8:00 p.m.
Reading Room (Sales and Study) - - - 1336 19th St.

A Nursery including young children is available during all church services.

2 Local AF Officers Fly On 'Big Lift'

Two Air Force first lieutenants, Butler R. Dillon jr., whose parents live at 3336 Village lane, Wilshire Manor, and Robert D. Ruppell, son of Mr. and Mrs. Robert H. Ruppel, 2545 State street, took part in Exercise Big Lift, the joint Department of Defense demonstration of U. S. capability for rapid massive reinforcement of NATO forces.

Lt. Ruppel, pilot, and Lt. Dillon, a C-124 navigator, are assigned to the Military Air Transport Service. It used 335 aircrews and more than 200 transport aircraft, along with necessary support personnel for the largest trans-oceanic airlift in history.

Lt. Dillon was commissioned in 1960. He attended Austin Peay State College, Clarksville, Tenn. Lt. Ruppel entered the Air Force in April 1963.

Auto Aerial Stolen

William Valentine, 2405 Kirkpatrick Homes, reported to Granite City police Monday that the radio aerial had been stolen off his 1961 auto while the car was parked at his home.

City Bills, Half-Month Salaries Total $40,546

Bill and half-month salaries totaling $40,546 were approved Monday night by Granite City council members, who voted to hold up payment of $1364 to John Fabick Tractor Co. for repairs to the diesel engine on the city's larger street grader.

Supt. of Streets William Warfield and Street Committee Chairman G. H. Sternberg are to negotiate the repair bill. It was explained that the tractor firm had "pulled down" the grader engine and had given the city a verbal estimate of $650 to $700 to do the repairs.

Sternberg noted the bill was nearly twice the estimate.

Expense Allowances

Expense allowances on the bill list included $198 for Mayor Davis and $30 each for Aldermen Edmund Bartosiak, Steve Basarich and Charles Moerlien.

Delbert Lampher received $272 for work at the city hall, the fire department and repairs to parking meters.

Illinois Muncipal Retirement fund costs for October amounted to $2302. Insurance premiums included $24 paid to Francis Agency for the city hall building, and the council also paid $50 to Granite City Realty Co. for the $10,000 bond for the comptroller.

Maintenance of city equipment, including fuel and parts cost $651 for the week, and the rental charge of $49.60 for each of 357 fire hydrants amounted to $1479, paid to East St. Louis & Interurban Water Co.

Nelson Electrical Contracting Co. was paid $113 for electrical materials for the new dog pound.

County Hearing Friday On Trailer Zoning

Proposed amendment to the county zoning code section pertaining to mobile homes on individual lots will be taken up tomorrow during a public hearing at 2 p.m. tomorrow in the board of supervisors room in the courthouse at Edwardsville.

Three plans will be submitted for consideration by the county board of zoning appeals, based on proposals by the zoning committee of the county board of supervisors.

Plan one would allow placing of house trailers as a permitted use in agricultural and one family districts if adjoining property owners approve.

A second plan would allow house trailers as a special use in agricultural and one-family district. The special use permit requires a public hearing. A permitted use permit does not.

The third proposal would make no change in the present code which allows trailers only in mobile home parks and courts.

NOON RECREATION SWIM, YMCA, TR. 6-7200

OPENING FORUM MEETING held at the Tri-Cities Chamber of Commerce office this week. The discussions by C. of C. members will be used to fomulate 1963-64 objectives of the oragnization. Similar groups will meet during the remainder of this week with E. A. Karandjeff, Forum chairman and Trust and Savings Bank president, and Chester L. Baker, C. of C. and Tri-City Printing Co. president. Pictured (left to right) are Edward L. Stone of the A&P Co., E. G. Schmidt, Illinois Power Co. assistant vice-president, Donald B. Hayes of the Trust and Savings Bank, Albert B. Busch, a retired school teacher, Chairman Karandjeff, President Baker, Harold F. Karandjeff, American National Bank president, Herman R. Muelder of Muelder Insurance and Joseph F. Lucido of the Granite City Steel Employees Credit Union.

Relief Cases Increase In Nameoki Township

An increase in relief cases in Nameoki township during October was reported this week by Supervisor Harry Briggs.

The relief load was 48 cases with 143 persons and costs of $4379, compared to 42 cases with 115 individuals and costs of $3370 in September. The October 1962 totals were 50 cases with 189 persons and costs of $5799.

Total relief costs during the current fiscal year amount to $34,363, compared to $33,579 during the same eight-month period in 1962.

Will Take Air Force Radar Training

Airman Johnny R. Harris, son of Mr. and Mrs. Calvin H. Harris, Collinsville, and husband of the former Miss Charlotte White, 2124 Dewey avenue, is being reassigned to Keesler AFB, Miss., for technical training as a U. S. Air Force radio and radar maintenance specialist.

Airman Harris, who enlisted in the Air Force a short time ago, has completed his initial basic military training at Lackland AFB, Tex.

Russell Stover CANDIES
MILLER'S DRUG STORE
BERNARD S. MILLER, R. PH.
TR. 7-0014
Niedringhaus and State, Granite City, Ill.

Gift ideas from our
ELGIN
Decorator Collection

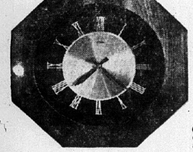

Solid American walnut cordless electric wall clock. Solid brass hand cut dial. Overall width 16". No. E 7 $39.95*

Cordless electric decorator clock. Solid American walnut and polished brass spears. Diameter 30". White and brass dial. No. E 14 $29.95*

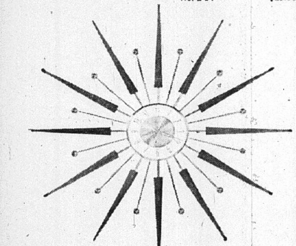

*Plus Fed. tax

Hallmark Cards and Party Goods
FOR ALL OCCASIONS
SKYWAY LUGGAGE (5 YEAR GUARANTEE)
TELEVISION SETS STARTING AT $129.95
RCA TRANSISTOR RADIOS 6 Transistors . . . . $12.95 / 9 Transistors $19.95
LARGE ASSORTMENT CHARMS and BRACELETS $1 And UP

ENGLISH LEATHER
"A Wonderful Fragrance that Whispers—Come Closer"
Deodorant $1.00 and up After Shave $2.00 and up

The New High School Class Rings Are Here!
Michel Jewelry and Gift Shop is as Close as the Nearest Telephone
FOR BRIDAL GIFTS . . . CHECK US FIRST

ALL RELIGIOUS ARTICLES—MISSALS, ROSARIES, MEDALS
FREE GIFT WRAP AND DELIVERY SERVICE

Michel JEWELRY & GIFT SHOP 1942 State St. TR 6-1623
Official Watch Inspector for Terminal—GM&O—Wabash—Illinois Terminal—B&O—C&EI Railroads

Your friend for Life

ROY THEBEAU
3516 Nameoki
TR. 6-8258

JOE HASSLER
1613 Venice
TR. 7-4918

ED NICHOLS
3014 Madison
TR. 6-8728

MIKE TOUNDAS
1801 Pontoon
GL. 2-3123

GERALD THEBEAU
3516 Nameoki
GL. 1-7507

HARRY THEBEAU
1511 Fifth St.
TR. 6-7970

STATE FARM MUTUAL
AUTOMOBILE INSURANCE COMPANY
Home Office: Bloomington, Illinois
59-19

CHRISTMAS TABLECLOTH
Candelabra Design in Beautiful Colors
Large 54" x 72" Size

This lovely Christmas Tablecloth will really add a festive touch to your holiday entertaining. And it's yours, absolutely FREE, when you join Granite City Trust's 1964 Christmas Club. Plan ahead for the Christmas money you will need next year and receive the Christmas Tablecloth to enjoy this year.

Happy Holidays start today! Join Granite City Trust's Christmas Club, now!

Choose the plan that fits your purse and purpose:

Per Week:	Receive:
50c	$ 25.00
$ 1.00	$ 50.00
$ 2.00	$100.00
$ 3.00	$150.00
$ 5.00	$250.00
$10.00	$500.00

GCT ..."your friendly bank"
GRANITE CITY TRUST AND SAVINGS BANK
1909 Edison Ave. FULL SERVICE BANK TRiangle 6-1212
Member F.D.I.C.

25 ·YEARS· AGO

The following items were taken from the files of the Graniite City Press-Record

MONDAY, NOV. 7, 1938

Circulation at the Granite City public library for October reached 16,192, the heaviest in the history of the institution, Mrs. Olive Belle Stallings, librarian, reported to the board Friday night.

The average daily circulation of books, which includes those borrowed in the schools and hospital, was 634. In the adult department, literature found the largest number of readers, with science and sociology running second and third. This was due in part to reference work done by high school students.

* * * *

For the second consecutive month, increases in the Granite City township relief load continued to drop and October showed a gain of only 14 families, according to the monthly report compiled by Guy Pitchford, relief office manager.

The month of October closed with 948 families comprising 3419 individuals on relief.

* * * *

A force of workmen today began the task of tearing down the oldest school building in the Tri-Cities, the old Venice school, to make room for a more modern 12-room building to be constructed on the same site.

* * * *

Mrs. A. J. Shannon was a club hostess Thursday, entertaining members of the T.A.P. pinochle club, who numbered eight. Among those holding high scores and receiving favors were Mrs. Charles Thurber, Mrs. Joseph Bergrath and Mrs. Alec Robertson.

* * * *

New officers of the Women's Christian Temperance Union were installed Friday at the home of Mrs. William Reisacher. Mrs. Mamie Eisenmayer heads the group, succeeding Mrs. F. M. Smith.

Vice-presidents representing various churches in the Union are: Mrs. A. W. Hiscott of First Christian Church, Mrs. Lutzen Henley of the Niedringhaus Church, Mrs. William Schooley of First Presbyterian, Mrs. J. L. Stone of Central Christian and Mrs. E. C. Hornbuckle, Dewey Avenue M. E. Church.

Other officers are: treasurer, Mrs. Givenrod; recording secretary, Mrs. M. F. Kniseley; and corresponding secretary, Mrs. F. M. Smith.

* * * *

The Granite City football team, heavy favorites in its clash with Madison Thursday night, bore out earlier predictions by winning, 14-0. The tilt was played on the Venice field in a stiff wind that kept players and spectators alike wiping dust out of their eyes.

Neither eleven counted in the first quarter but in the second, Yates crossed the Trojan goal in successive smashes from the 20-yard line.

The next tally came in the third quarter, when Eb Mueller skirted left end for the needed seven yards. Both extra points were kicked by Yates.

Miss Sylvia Dineff was hostess to the girls of the Silver Crest club Friday evening at her home. The meeting was presided over by the vice-president, Miss Ethel Stolaroff.

Game prizzes were won by Miss Penka Barzoff and Mary Stoyanoff. Others present were Misses Sophia and Mary Reezoff, Ethel Stolaroff, Sylvia and Dina Belcoff, Irene Kish and Fanny Kruslin and Mrs. Vasil Dineff.

* * * *

Maurice Costello, son of Mrs. Winifred Costello, on Thursday received a letter from Douglas Corrigan, famous aviator, to whom he was introduced Aug. 22 in St. Louis.

At the time, a picture of Corrigan and the boy was published. Maurice sent the picture to the aviator and the photo was returned autographed Thursday.

* * * *

Judge Bob Hands, Supervisor Horace Meadows and George LeMaster were in a party that motored to Indian Mound, Tenn., during the weekend. They visited Mrs. T. W. Seay, a daughter of LeMaster, who was ill.

* * * *

On Saturday the high wind did considerable damage in Mitchell. Signs were blown down and many home owners reported shingles blown off their roofs.

* * * *

A reception was given for Mrs. Rebecca Parker, a member of the Rob Morris chapter, Order of Eastern Star of East St. Louis, and Associate Grand Conductress of Illinois. Granite Cityans attending were Mrs. Sadie Welty, Floyd Henley, Mrs. Golda Malottki, Mrs. Lydia Theis, Mrs. Esther Magness, Mrs. Kathryn Gray, Mrs. Margaret Kennedy, Mrs. Pearl Roseman, Miss Mildred Hyles, Mr. and Mrs. Henry Reimers, Mr. and Mrs. James Fleming and Mrs. Tena Neunreiter.

* * * *

Dr. Lemuel Hall, pastor of the First Baptist Church, was reelected to the State Mission Board and was made a member of the Educational Committee at the State Associational meet Wednesday at Johnson City.

With him were Dr. J. E. Dillard, director of promotion for the Southern Baptist Convention, and Mrs. Hall, Louis Holshouser, Rev. Harold Harsh and Mr. and Mrs. Ray Byler.

* * * *

A gathering of the Thursday Club took place last week when the group was entertained by Mrs. Kennie Hammond of Grand avenue.

One new member, Mrs. August Michel, was added to the roll and Mrs. H. G. Linder was an invited guest. Winning scores were held by Mrs. Dann Gollmer, Mrs. Delmar Fearing and Mrs. E. C. Strunk.

* * * *

Belleville high school clinched the 1938 Southwestern Illinois Conference football championship with a 14-0 victory over Wood River Thursday night. It was Belleville's sixth straight conference game without a defeat. Granite City and Alton continued in their deadlock for second place.

The FORUM

Readers are invited to contribute to this column. Name and address must accompany each communication, but identity of author will not be revealed if anonymity is requested. Letters should be 250 words or less.

ALCOHOL NOT ANSWER TO PEOPLE'S PROBLEMS

To the Editor:

Like a friend of mine said, how effective would it be for a person who professes to be a Christian to be holding an alcoholic beverage in his hand and say to another person, "Say, how about going to church with me Sunday?"

So, tavern keepers, just how effective are you in leading Christian lives?

And isn't the soul what we should actually be concerned about, not just having a good time? But most people who hang out in taverns are not concerned with their souls. They just want to forget their sorrows.

Alcohol isn't the answer, of course, but you go on selling it, anyway. Money is what is important to you tavern keepers, not people's souls or lives.

So quit kidding yourselves — you aren't kidding the people whose eyes are open. "Publius'" last paragraph hit me hard, because he is so right. Real prosperity will not be known until people start being more concerned with others than they are with themselves.

KATHLEEN NICHOLS
2680 Grand Avenue

DEFENDS CONDUCT OF JUNIOR HIGH STUDENTS

To the Editor:

In reply to the Oct. 31 letter, I have just returned from a dance where 175 normal, happy Prather students were in attendance. I said normal, not perfect.

The writer said he passes Prather four times a day and sees a "sickening" situation. He sees children cross the streets, and smoke. Right. This is a free country, to teenagers as well as adults. They cross the street to smoke, as they cannot and do not smoke on school grounds.

Does he think school authorities or the PTA can go into homes and force their ideas on people? These children are examples of homes everywhere, across the nation. He could also see our children in local churches.

He says it is a large majority ruining the few decent ones. Prather has over 700 students. He sees over half of them across the street? Ridiculous!

He suggests that parents ride or walk past school. I'll go farther and invite them in to meet our faculty and student body. I'll assure them they will find the majority to be nice kids and the faculty the best anywhere.

Since he has observed so much, what constructive steps has he taken? Has he recognized any of these kids and talk to their parents? He has two children which he now dominates. What does he think will happen when they outgrow his rule?

I'm not perfect. I doubt if I ever will be. I try to cultivate mutual respect and trust, not use force on my children. They are not the best in the world, but they learn from each mistake they make, as I do.

He and others, including me, have an unrecognized prejudice against children. We want to force our wills on them; we cannot. Children learn from example. We parents set the example. It takes time to correct and more than talk to accomplish anything.

We have our problems, we admit, but it is a minority and it is found in any school. We have a wonderful PTA now, composed of interested parents and teachers willing to do more than sit in judgment of others.

We would welcome him and anyone else interested to join us and let us work together, not sit back, criticize and magnify a situation.

MRS. GEORGIA WOODFORD
Prather PTA President

PARENTS MUST DISCIPLINE SELVES AND CHILDREN

To the Editor:

We read with great interest the letters written by the two bus drivers and "Eyewitness," as well as the editorial comment on the subject discussed.

To us, it indicated that at least some people care and do not shrug it off with the remark, "Just kids; we weren't any different."

How do we combat such conduct by juveniles as described? That is the question we need answered. We observed this trend for several years and wrote about it, too.

The answer to us is simple. Put the enforcing of discipline back where it belongs — home and school—if it is not too late for that.

There simply is too much and too good food for the kids. Too much play, yes too much, and not enough work. Too many saloons, bowling alleys, golf courts and rathskellers or home drinking bars for the parents, as well.

To get rid of the saloons by law is not the answer; backbone, self-discipline, is. Let us see first that we bring delinquent parents in line with moral codes set by our social order before we do anything about the kids.

It is our considered opinion that any kid will follow the leader, especially when this leader is his mom or dad. We do not smoke, nor do we drink alcoholic beverages, but this abstinence came from our own backbone; no one had to twist our arm or threaten us with any law.

We are not so young any more, but when a youngster, our dad used to say the German adage, "Idleness is the beginning of all evil." That still holds true today.

Since we are in our childhood once, let us repeat another adage we learned in school and never forgot: "Bad examples destroy good ethics."

Signing off with the afterthought that it may be a move in the right direction and may benefit both parents and children as well if we do not pay any attention to the many phony psychologists who try to make an easy living.

JOE KEUENHOFF,
Rural Route One

DRINKING BLAMED FOR SUFFERING, TRAGEDY

To the Editor:

In the Oct. 17 Forum, a lady protested the presence of taverns in our city.

In a later issue a gentleman made reply, unintentionally we suppose making eight or more incorrect statements. Two were that prohibition resulted in the birth of criminal gangs and helped bring on the depression.

Prohibition simply threw light on criminals already here. Everywhere the prohibition law was honestly enforced, prosperity and human safety came into being.

Another misstatement is that the brewing industry alone provides 70,000 jobs, not including distributors, and pays large sums to the government, federal and state, in taxes. No, the industry produced nothing of value; instead, slow but deadly poison. Giving nothing of value, the liquor industry simply laid hands on money that should have built home, bought coats and shoes for needy children, provided food for their hungry stomachs and made possible good schooling for them.

Brewers and distillers did not provide jobs and taxes. Those precious boys and girls did the paying, suffering and dying. Their money went through liquor channels, but it was their money.

They paid for the grain that would have had a better market had there been no brewing industry and taverns. They paid for the bottles, kegs and equipment, and the salaries and profits.

He says the jobs could only be produced by the liquor interests, but that is not true. If all the money had been invested in worthwhile industry, there would have been more jobs, better jobs, character-developing jobs.

Some brewers and distillers may have given a little to charity, but all such favors are canceled a thousand times by the ruinous business in which they are engaged. It would take a very small book to record the good the liquor barons do, but many mighty large books to record their tragic evils.

The liquor industry is responsible for half, perhaps three-quarters, of highway deaths, and thousands upon thousands of alcoholics and their early deaths. Liquor also is responsible for every kind of crime committed by those under its influence.

It is often the sponsor of prostitution, gambling, murder. People are shot or stabbed to death in taverns, or by those who have visited taverns. Such crimes in churches and schools are as scarce as hen's teeth.

The writer forgets or does not know we have thousands of bootleggers today, and some are in taverns. Six hundred were found in Kansas City, operating beer taverns but also selling hard liquor; therefore, bootleggers.

Heaven mourns, babies cry and the devil smiles when down men's throats liquor flows.

LEGISLATIVE COMMITTEE,
WOMEN'S CHRISTIAN
TEMPERANCE UNION

• • • EDITORIAL • • •

Granite City Press-Record

PUBLISHED MONDAY AND THURSDAY
by Quad-City Publishing Co.
1815 Delmar Ave., Granite City, Ill. — TR. 6-2000

EDITOR AND PUBLISHER C. E. Townsend
GENERAL MANAGER A. J. Mueller jr.
NEWS EDITOR Jule D. Bartels
ASSOCIATE EDITOR Wm. F. Winter

MEMBER
National Editorial Association, Illinois Press Association
Southern Illinois Editorial Association
International Conference of Weekly Newspaper Editors

Seven cents per copy. By mail to Granite City Rural Routes, $5.50 per year; first and second zones, $7.50 per year; third and fourth zones, $8.00 per year; fifth sixth and seventh zones, $8.50 per year. Six months subscription one-half annual rate. Servicemen — $3.60 per year, $1.80 for 6 months—Anywhere in the world.

Street Lights Latest Eagle Park Improvement

A contract signed for 16 street lights heralds another progressive step by Eagle Park Acres families.

The service is to be financed by the Eagle Park Improvement Association, which only recently conducted a successful drive for extension of water lines to its area. With all 232 residents having signed up for water service, construction of the new system is expected to start in late November.

The residential settlement is taking a positive approach to its deficiencies by tackling the major problems one by one. Its record of accomplishment has been outstanding.

The main trouble with the human race is human beings.

State Decides Giant-Size Packages Unsuitable For Everyone But Giants

Beginning in December, Illinois consumers will have the added "protection" of new state regulations, along with the good faith of stores and producers, to make sure that they get full value for each purchase. But the blessings will be mixed, at best, because much of the fun and satisfaction is going to be lost.

Who among us has not savored the pleasure of buying coffee in cans or jars marked "15 cents off regular price"? Or a "big" half-gallon of pickles, not to mention a "giant" container of detergent? Or a sack or box in which enough room has been left, after settling, to avoid crushing the potato chips or breakfast cereal?

Misleading merchandising, of course, cannot be condoned. But it has not become the pattern, from what we have observed.

Perhaps a case can be made for outlawing all exaggeration, though we are not sure it would be easy to do when describing fishing success, the busy day one has spent at work or the beauty of one's feminine companion.

If adjectives become entirely taboo in regard to the size, speed, appearance or usefulness of various products, a little bit of the magic is going to be gone from the world. An adjective that may apply to our lawmakers and regulatory bodies comes to mind—overzealous.

School Officials May Take Stand On State Income Tax Proposal

The state convention of school board members Nov. 24-26 in Chicago will include far more than discussions of routine school matters. Resolutions to be acted upon include a proposed stand on establishment of an Illinois income tax.

It is entirely appropriate for school officials to voice their opinions on state taxation. Financial questions dominate much of school planning, and the state is a major source of revenue for most school districts.

Whether a state earnings tax is the best answer is another matter. Prevailing opinion is that it would be an additional tax, rather than fully eliminating any present form of taxation. And initial comments by school men indicate a concern over the extent of state control over local school decisions if taxing procedures are drastically revised.

Recommendations decided upon by the school directors will prove interesting and may directly influence the course of events. Some state and legislative leaders already favor an income tax and have their ears attuned for any evidence of grassroots support of the proposal.

Not every man who makes money is a real success.

Airing Of Mitchell Incorporation Issues Can Aid Voters In Deciding

The discussion scheduled for tomorrow night on Mitchell incorporation plans will be of importance to residents of that area. We hope there is a large attendance and a thorough review of the issues.

The decision for or against creation of a new city will have a profound effect on future development of the fast-growing Mitchell area.

In order for each person to be able to cast an informed vote, it is necessary to learn as much as possible of the "pro" and "con." The meeting called for 7 p.m. Friday at the Mitchell school can be a helpful step in that direction.

Holiday Countdown Reaches 39

Some people complain about the increasingly early start of the Christmas shopping season, but one wonders if there is ever enough time allotted, judging by the traditional last-minute rush to complete gift purchasing lists.

Oh yes, before we forget to mention it, our calculations indicate that at present there are 39 shopping days left in which to aid Santa in carrying out his 1963 tasks.

Growing Proportion Of Students Going On To College Adds To Value Of SWIU

Principal reason for establishment of Southwestern Illinois University is that there has been a pressing need for college facilities in the Illinois Metropolitan Area. Despite a large and growing population, this has been one of the few such regions not served by a major state or private institution of higher learning.

This fact remains true, which is why the opening of the new campus in a year or so will be such a happy and important event. But an added reason for university planners to "think big" in regard to the Quad-Cities and surrounding area also has become clear—the increasing percentage of young adults desiring and needing college educations.

Enrollment records throughout the nation are being broken with great frequency, and not just because there are more people of college age than ever before. There currently are 2,500,000 full-time university students, compared with the 2,367,451 reported last year by 1045 accredited schools. Total enrollments are expected to reach 4,400,000, compared to 4,206,672 last year.

Illinois' 97 universities list 248,435 students this fall, up 5.6% over 1962 and 87.5% over 1953. The 36 public universities have 139,981 or 56.3% of the Illinois total, with 108,454 attending 61 private colleges.

College looms ahead for more and more Quad-City families. Fortunately, the look into the future also discloses the buildings, equipment and instructors necessary to make college training possible on a convenient and economical basis.

Are there any suggestions on how Quad-Cityans can use the candy they were ready to give out when many young trick-or-treat visitors were "rained out" Thursday night?

Trial By Jury Remains A Valuable Safeguard

Chicago Circuit Judge Jacob Braude has conducted a thought-provoking experiment in presenting the same case to three juries.

Perhaps most juries hearing identical facts would reach identical verdicts, as proved to be true in this instance. But we cannot agree with his conclusion that "it makes little difference whether a case is heard before a jury or before a judge."

Noting that all of the verdicts in a $50,000 damage suit not only favored the defendant but agreed with the opinion of the court, the judge uses this as an example in urging handling of more cases through bench trials, saving money and in some cases speeding the decision.

Cost and time are pertinent considerations, but justice remains the primary goal. The basic protection each of us has is the fairness of "12 good men and true," selected at random to hear our complaints or charges against us. Jury size is identical to the number of disciples, and the basic court system dates back more than 1000 years. The right to trial by jury is a fundamental tenet of American freedom and democracy.

Although in many cases all parties may desire trial by judge only, and most judges can be counted on to render wise verdicts, recourse to juries should not be denied. Jury procedures to an extent may be expensive and unreliable, as some critics allege, but they are the ultimate safeguard we have in a world in which there is no "sure thing."

Dr. Coleman Wins Toatmasters' Award

Dr. Leo Coleman, speaking on "Big-Time Spenders," won the weekly award of the Toastmasters Club Monday night at the Grand Cafe.

The other speaker was Earl Lee on "Murder, Suicide and Treason." President Harry Fechte was toastmaster with Marvin Dean as general evaluator and Charles Youngs and Herman Muelder as critics.

Fechte received the "Bone Award" for walking away from the lecturn before the speaker had arrived.

Rev. Dr. Hine To Speak At GC Banquet Nov. 20

The First United Presbyterian Church men's banquet will be held at 6:30 p.m. on Nov. 20 with Rev. Dr. James R. Hine, Champaign, as the guest speaker.

Tickets for the banquet to be held at the church, 22nd street and Delmar avenue, now are on sale. Rev. Dr. Hine is pastor of McKinley Memorial United Presbyterian Church and is director of the McKinley Foundation at the University of Illinois. Albert P. Busch is chairman of the program.

Your Governor Reports by OTTO KERNER

3740 TRAINED IN NEW JOB SKILLS

New methods, new discoveries and new inventions in recent years have caused a technological revolution — a revolution which will mean a better Illinois and a better United States.

But the changes in our economy have been accompanied by growing pains.

In an increasing number of cases, for instance, automation has erased the need for the single labor skill held by many individuals, throwing out of jobs persons who had spent years working hard to support their families.

These people, who want only the opportunity to earn a living for themselves and their families, often cannot afford to wait for the long-range benefits of automation.

One of the best answers to the problem has been the Federal Manpower Development and Training Act, which allows the state of Illinois to train or retrain persons in skills that are needed in the state.

Many Jobs Available

There are many jobs available in Illinois. Most of these jobs require some sort of training. The new manpower training program allows us to provide that training.

An estimated 3740 persons have received or are currently receiving training under this program, in fields ranging from shirt pressing to food handling, tool and die making, auto body repair and electronics lab technician.

Currently, we have 32 projects underway in the Chicago area and 23 others downstate.

Enthusiastic Response

Almost 1000 of the program's graduates already have obtained jobs. The enthusiastic response has resulted in Illinois using all the federal money that was allotted to it, in addition to substantial other funds that were alloted but not used by other states.

Another example of our interest is a related program which we recently initiated — a four-year apprenticeship program for automotive mechanics and body and fender repairmen in the Illinois Department of Public Works.

This project, adopted in cooperation with the International Association of Machinists, is the first if its type ever adopted by a state government.

SAFEGUARD YOUR HEALTH

A PUBLIC SERVICE OF THE ILLINOIS STATE MEDICAL SOCIETY

CAUSE OF TENSION—AND WHAT TO DO ABOUT IT

Is life less fun for you lately?

Are you touchy and tired, often sleepless and vaguely depressed, seemingly without reason?

A certain amount of tension, of course, is desirable. In healthy doses, the feeling of tension indicates that we are trying hard, concerned with out work, giving it our best effort.

Too much tension, however, interferes with progress. We find it more difficult to make decisions, twice as hard to handle and get along with people.

Tranquilizer Boom

Tranquilizers, on the market just since 1956, are now the third largest-selling prescription drug. Retail sales hit $200 million in 1961.

Here are some of the reasons for this national attack of the jitters:

Americans have some home-grown problems to which the rest of the world is not subject. Our culture is based on change. Our children are indoctrinated with the idea of success.

Shoemakers don't rear shoemakers in this land-of-the-free. The pressure is on them to send their sons to college.

Emotional Dynamite

In a classless society, everyone is free to do and be whatever he wants if only he tries hard enough. This idea can be emotional dynamite.

Symptoms of tension and anxiety are actually emotional barometers, useful tools if you will learn to accept their message.

If you are constantly tense and tired, you are striving too hard — and probably in too many directions at once. Just taking a closer look at what you, personally, want to accomplish and to become can help.

Weed out pressures that come from outside. Maybe you don't really think your child has to go to college . . . do you personally really care about being a fashion plate . . . owning a brand new car?

Get comfortably acquainted with the idea that "you can't have everything" and you'll find that, actually, none of us really wants "everything."

When you have reduced your goals and your efforts to your own size, you'll find that anxious tension evaporates.

'Children's Book Week' Observance Next Week

Children's Book Week will be observed at all three public libraries next week, starting on Tuesday due to the Veterans Day holiday.

In Venice, Mrs. Audress Brown, librarian, announced that all overdue book fines will be canceled for the week, with the special offer to end on Saturday, Nov. 16.

All three municipal libraries plan special displays of children's books. In Madison, Librarian Mrs. Dennis Revelle said tours will be given classes from Louis Baer and Harris grade schools.

More than 100 new books for children will be displayed, and children are to receive souvenirs.

Granite City Librarian Mrs. Mary Gene Knufinke said special treats will be given to each youngster visiting the library during the week, and the children's department is being decorated with posters, streamers and mobiles as well as the displays of new and "old favorite" books.

'Helping Hands' Plan Includes Varied Aid

Keeping a household functioning during times of illness and recuperation can become a major problem, in the opinion of Mrs. Clara Krause, Venice nurse, who hopes to do something about it with a program she has named "Helping Hands."

Believing that many people want to find work while others would be happy to hire persons capable of giving convalescent care, Mrs. Krause would like to match the availability and the need — through training and coordination. She has volunteered to work with the program during the first year, after which it will be "on its own."

A meeting of those who are interested has been set for 2:30 p.m. Sunday, Nov. 10, at the YMCA.

No age limit has been established for prospective participants. Mrs. Krause emphasizes that a wide variety of skills would be useful in the program, and that practically anyone could fit into it if he or she has the desire. However, at least some education will be necessary in order to qualify.

Types of assistance to be taught are care of the sick and convalescents; continuation of basic domestic and cooking duties when there is illness in a family; temporary care of infants; and provision of companionship for the aged. Both full-time and part-time work is envisioned.

Details of the instruction courses are to be arranged at the meeting, and materials used are expected to cost about $5 a person. A grandmother, Mrs. Krause is aiding her sister, Mrs. Chester Buchta, in setting up a similar plan in Edwardsville.

Both believe that for even just three hours a day, or less, "Helping Hands" can make a big difference around a home—whether through helping youngsters off to school, straightening up the house or providing limited nursing care.

Parking Congestion At 26th, State Under Study

Complaints of congestions on Sundays at 26th and State streets due to parking in the vicinity of Third Baptist Church are under study to develop a solution, it was reported at Monday night's council session.

Alderwoman Mrs. Gabrielle Betinec said she had received numerous complaints because of congested parking on the narrow streets. Street Committee Chairman G. H. Sternberg said he and Street Supt. Warfield had been advised of the situation and were conferring with officials of the church.

When automobile accidents happen, the Red Cross first aid-trained passerby can save lives. Many of these first aiders are on the superhighways, where every second counts after a serious accident. They know how to stop bleeding, treat for shock, give artificial respiration and care for the injured until the doctor comes.

Press-Record YOUTH FOCUS

Miofsky Named President Of Area Student Councils

By DOLORES BAUMBERGER

Tom Miofsky of Granite City high school was elected president of the Collinsville District of Student Councils at the 28th annual convention held at Mater Dei high school in Breese.

He is the third student from GCHS ever elected to this position. Burton Bernard, 1942, and Randall Robertson, 1939, were the others.

Tom is a junior and the first vice-president of the student body. He is on the wrestling team, is active in the speech department and is on the Teen Town Council. He was president of the sophomore class last year.

At the convention, it was decided that the district would be split to make easier traveling conditions to conventions and to get more student councils interested and active.

Everyone at the convention took part in discussion groups. Nona Hobbs was accepted as a discussion leader on citizenship. GCHS had the largest number of students attending the convention, with 29 student council members.

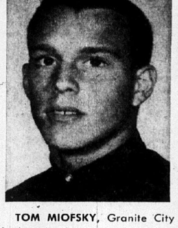

TOM MIOFSKY, Granite City high school junior who was elected president of the Collinsville District of Student Councils.

'Human Growth' Is Final Topic In 'Y' Discussion Series

"Human Growth" will be the final topic to be presented in the current "In My Opinion" series at 7 p.m. Tuesday at the YMCA.

It is the title of a film provided by the Illinois Department of Public Health which is designed for discussion of sex education with mixed groups without tension or embarrassment.

After it is shown, the film will be discussed by the audience of teenagers and adults. It will then be presented to a panel of teenagers and adults for further consideration.

The discussion will be headed by Dr. Raymond Troyer, assistant professor of psychology of Southern Illinois University.

Tri 4-H Club Members Get Awards At Program

Members of the Tri 4-H club received certificates and awards at the Madison county achievement awards program held recently at the Eden United Church of Christ in Edwardsville.

Diana Tadlock received a county outstanding certificate. She also received a dress review pin, along with Connie Thomas, Linda Kozer and Sandra Carlisle.

State and county project honor certificates were presented to Diana, Sandra, Linda, Barrie Massie and Laura Massie. Other achievement members are Claudia and Cynthia Tonsor, Linda Kuntz, Janice James and Mary Lehne.

Members modeled clothing they made and presented a program for the Elks Auxiliary Tuesday and will appear before Isabel Bevier Homemakers Extension at 7:30 tonight.

Girls from 10 through 21 interested in joining 4-H may call the leader, Mrs. Ray Tadlock. The club meets at 7 p.m. on the first Tuesdays of each month at St. John United Church of Christ.

Al Stevens III Cast In Play In St. Louis

Al Stevens III, son of Mr. and Mrs. Al Stevens jr., 2437 State street, has been cast in "All the Way Home," the fall production of The George William Players of St. Louis.

Young Stevens will play one of the boys in the Pulitzer Prize play by Tad Mosel. Irma Schira Tucker will direct the play, which also won the coveted New York Drama Critic's Award for Mosel in 1961.

Al has also performed in "Rip Van Winkle." The play was produced by the George Williams Players, one of St. Louis' leading community theatre groups.

Curtain time is 8:30 p.m. Friday, Saturday, Nov. 15 and 16, and 3:30 p.m. during the next two Sundays, at the downtown branch of the St. Louis YMCA. Price of admission is $1.50 for adults and $1 for students, and reservations are being taken.

Others in the cast are John Luprecht, Pat Barnett, Gary Saeks, Jim Turner, Don Mertz, Everett Roberson, Bresee Farrar, Keith Carpenter, Douglas Moore, Ayers McGrew, Esther Spring, Thelma Landau, Marilyn Breeze and Mae and Frank Novotny.

MHS Students Peer Into Future During Career Day Today

More than 200 Madison high school juniors and seniors took looks into their crystal balls today to see if they could forecast their futures.

There were no swamis present, but there were some experts from various fields to meet with the students in a career day program this afternoon. Richard Brown, guidance director, was in charge.

The program opened with an assembly, and students selected one of four sessions to attend later. Speakers for the assembly were William Skadden of the state department of mental health, and Wilbur Trimpe, superintendent of schools.

A wide variety of careers were available for inspection. Includ- was Jess Harris with a presentation of barbering, and Carl Paoli on cosmetology.

There also were representatives of three nursing schools, all four armed forces, three business schools, an insurance firm, public utilities, industrial chemistry, an electronics school and trades school.

Industries represented included General Steel Industries and Granite City Steel Co. Colleges represented included Illinois Normal, Southern Illinois University, University of Illinois, St. Louis University and Washington University.

Prather Honor Roll Lists 85 Students For 1st Six Weeks

Eighty-five students at Prather junior high school were placed on the honor roll for the first six weeks period, it was announced today by Walter P. Klein, principal.

Receiving all A's were Dennis McGee, Helen Veloff, Linda Howland, Cheryl Wilson, Larry Waitukaitis, Janice Hinckley and Susan Millikin; five A's and one B, Janice Brown; four A's and two B's, Margaret Cauble and Debbie Larner.

Four A's and one B, Gary Cooper, Pamela Stearns, Sharon Joyce, Roger Belshe, Mary Abbott, Gayle Stavely, Lois Foster, Wayne Pritchett, Susan Martin, Randy Miller, Tana Stamps and Patricia Schillinger; three A's and four B's, Joe Martinez.

Three A's and three B's, Bonnie Allen, Nancy Cook, John Cawly, John Davis and Pat Franko; three A's and two B's, Larry Pirtle, Sandra Joyce, Helen Kukarola, Patricia Oden, Mike Welser, Nancy Thomason, Raelene Wenzel, Alan Cox, Larry Lee, Kevin Taylor, Mike Clark, Billy Tellor, Mary McKay, Naomi Love and Carolyn Ellis.

Two A's and four B's, Janet Stone and Joe Mercer; two A's and five B's, Clara Myers; two A's and three B's, Cheryl Martin, Jane Johnson, Roberta Rojas, Linda Green, Denise Madrid, Cheryl Clark, Louise Shemwell, James Shemwell, Bob Hordeshy, Maybell Lee, Nana Lloyd, Eugene Richardson, Terry Metcalf, Regina Hull, Darrell Harbison, Sheila Davis, Guy Jerrell, Linda Wilson, Jim Dolan and Diane Ward.

One A and five B's, Donna Summers; one A and four B's, Mike Presley, Linda Ellis, Kathryn Juhasz, Theresa Colbert, Sam Nighohossian, Diane Blackwell, Maureen Szucs, Donna Ferro, Roberta Ebrecht, Bruce Taylor and David Batson; one A and three B's, Marilyn Doty; all B's, Linda Luedde, Kathleen Szucs, Sandra Sullivan, Mary Peppers, Judy Focht and Barbara Wallace.

Works For Campus Chest

Deane Hillen, 2125 Richmond avenue, is among volunteer workers for the University of Illinois Campus Chest, the student equivalent of the Community Chest or United Fund, it was announced today by Barbara Barackman, director.

GC Teenagers Bowl Under Park District Auspices

By Deanna Harris

Granite City teens are striking it lucky at the Tri-Mor bowling lanes every Saturday. The 16-team league for girls started last Saturday from 9 a.m. to noon. There is a 10-team league for girls from 1 to 3 p.m. and an eight-team league for boys during the same afternoon hours.

Bowling sweat shirts are furnished free of charge in assorted sizes and colors. The fees are 25 cents per game and 10 cents for shoe rental. Bowlers may register as a team or individually next Saturday if they haven't done so already.

The bowling program will last through March 28. There will be a mother-daughter and father-son banquet April 4 when awards will be given for the top teams and individual bowlers.

The Granite City park district sponsors the bowling program. Harold Brown is the director of parks and recreation and is the head of the bowling department.

This is a great opportunity for bowlers, both experienced and inexperienced, to become more acquainted with the game for a small amount of money.

The park district sponsors many other sports and activities as dancing, gymnastics, drama club and basketball. This is much enjoyment to be had all year round.

MR. TOUCHDOWN of 1963 at Granite City high school is Norm Wilfong, Warrior halfback who was enthroned at the Mr. Touchdown dance sponsored by the Red Peppers after the Quincy game.

Wilfong Enthroned As Mr. Touchdown Of 1963 At Dance

By CHRISTY HEINZ

Climaxing the Mr. Touchdown dance at Granite City high school last Friday night was the announcement that Norm Wilfong was chosen as Mr. Touchdown of 1963.

Norm was escorted to his "throne," a football bench set on a grassy carpet, under red and black goalposts. He was given a gold football, upon which his name was painted in red letters.

The Mr. Touchdown dance is sponsored annually be the Red Peppers. Louise Becherer, president of Red Peppers, announced that Norm had been voted Mr. Touchdown by the members of the football team.

Each football player and coach was escorted into the girls gym by a cheerleader or officer of the Red Peppers.

The dance followed the Granite City-Quincy game, which the Warriors won. Music was by the Continentals.

James LeGrand Seated As Head Of DeMolays

James LeGrand, son of Mr. and Mrs. E. W. LeGrand, 1615 Wilson avenue, and a junior at Granite City high school, was installed as master councilor of the Granite City chapter, Order of DeMolay, for the first term of 1964 at public ceremonies held Tuesday evening in the Masonic Temple.

Among other officers installed were Terry Rochester, senior councilor; William Henley, junior councilor; James Rucker, chaplain; Velman "Sonny" Stark, treasurer; and David Cook, scribe.

The Black Hills are a group of mountains in southwestern Wyoming covering an area of six thousand square miles.

STORM WINDOWS. FREE ESTIMATES. TRI-CITY GLASS 4500 WABASH. TR 7-6280

Set For Next Tuesday Night

Exhibits, Quiz Bowl At GCHS Open House

First full-fledged open house in years at Granite City high school has been planned for 7:30 p.m. next Tuesday, Nov. 12, at the GCHS auditorium, Principal Lawrence C. McCauley announced today.

Ninth through twelfth grade students and parents are invited.

The American Education Week observance will be opened with the pledge of allegiance to the flag, led by Pat Kincaid, student body president, and a welcome by McCauley.

Award Presentations

Following instrumental music by the school band, directed by Louis Meek, the principal will present Student Scholastic Achievement and Faculty Achievement awards.

A version of the "college quiz bowl" will be presented next by student council members. The advanced mixed chorus will sing, conducted by Warren Simpkins, before joining with the audience in the GCHS "Alma Mater."

The ensuing hour will be devoted to a "Know your school—Know your faculty" theme, McCauley said.

Confer With Teachers

Those attending the open house will be invited to talk with the teachers in the classrooms and to view some of the new educational opportunities offered to Granite City students.

Special "live" exhibits are scheduled in advanced biology, Room 103; advanced speech, 102; art display, 131 and 133; band, 141; business machines demonstrations, 252, 203 and 241; developmental reading laboratory, 209; earth science, 101; foreign language laboratory, 207; honors mathematics, 223; school newspaper, 105; yearbook, 136; football equipment, boys' gymnasium; girls' basketball, girls' gymnasium; vocal music, room 135; electricity, 122A; foundry, 122B; machines, 112; and welding, 128.

Registration and guide service for the evening will be handled by the Advanced Leadership group, under the direction of Miss Barbara Kerch.

McCauley is stressing that the parents and pupils of ninth grade classes at Coolidge and Prather junior high schools should feel welcome to attend the open house, along with current GCHS students and their parents. The ninth graders will advance to the high school next fall.

Tony Becker, Iota Teens Top YMCA Fund Campaign

Miss Tony Becker, a sophomore at Granite City high school, sold 75 boxes of candy mints for the annual World Service fund drive of the YMCA.

"I was determined to win from the start," said Tony, 16-year-old daughter of Mr. and Mrs. Anton Becker, 2503 Stratford lane. "I'm going to buy my mother a Christmas present with the prize money," she said.

Her prize for selling the most candy was $10. She also was mainly responsible for her club's total sale of 258 boxes.

Tony's club, Iota Teens, won first place in the club contest, receiving $25. In second place was Omega Rho, getting $15, and Pi Lambda Chi received $10 for third place. The second place individual award of $5 went to Cheryl Santagato for selling 62 boxes.

In all the 20 Tri-Hi-Y and Junior Tri-Hi-Y clubs sold a total of $1897 worth of candy for the drive. The profits from the sale will be used to assist the National World Service in setting up YMCAs in under-developed countries around the world.

MISS TONY BECKER, who sold 75 boxes of candy mints for the annual World Service drive of the YMCA. The top salesman also led her Iota Teens club to first place in sales among 20 Tri-Hi-Y and Junior Tri-Hi-Y clubs which sold $1897 worth of candy.

Named To Fraternity

Henry Bieniecki, son of Mr. and Mrs. Joseph Bieniecki, 2140 Iowa street, was named to the Skulls of Seven, honorary upperclassmen fraternity at Westminster College, Fulton, Mo. His election was announced recently at a fall awards program, a Dad's Day event, in the college gymnasium.

India and Ceylon are the only places in the world where expectation of life at birth is longer for men than for women.

ALUMINUM AWNINGS CALL G. C. GLASS, TR 7-5400

Magazine Sales By VHS Juniors Ends At $401

By EVIE RITZ

The Venice high school junior class has ended its magazine sales campaign.

The class was divided into two groups, with each group having a captain. The captains of the teams were Mary Donna Scaturro and John Shambro. Shambro's team won.

The sale started on a Thursday, and a prize was awarded to the one student who sold the most subscriptions by the following Monday. Surprisingly there were two students who had sold the same amount of subscriptions —Diane Clayton and Evie Ritz. Both girls sold 17 subscriptions during the period, and each received a prize of a stuffed dog.

Evie Ritz, Diane Wilcox, Mary Donna Scaturro and Diane Clayton received stuffed dogs for selling six of the 50% subscriptions of magazines. Also, a choice of gifts was awarded to the student who sold the most subscriptions.

This student had a choice of an electric table radio, a hair dryer or a camera. The winner was Evie Ritz. She sold 32 subscriptions amounting to $123.80. The total amount of subscriptions sold was $401.49. Net proceeds will be used to finance class activities during the year.

The cheerleaders held their first practice recently. They have a new sponsor this year, Mrs. Annetta Ohlendorf. This year the cheerleaders will draw up a list of by-laws for the squad. They will be in action at the first basketball game on Nov. 15 at Waterloo.

Schools To Close For Veterans Day

Another big, long weekend is coming up for Quad-City students.

No classes are scheduled for Monday as the schools, students and faculty will observe Veterans Day. Those who tire of a five-day week can also look forward to a shorter week of school next week.

Student Fills Bill As Indian Dancer At Athletic Events

Granite City high school's dancing Warrior, who performs at major athletic events, has become a familiar and colorful figure on the gridiron this season.

He is Pat Alexander, son of Arthur Alexander, 2656 Edwards street, and a senior, who presents authentic Indian dances and serves as the team's mascot.

He learned the intricate steps as a member of the Explorer Scouts, with whom he still appears at various charities and camps throughout Illinois and Missouri.

For his performances, Alexander is attired in an authentic Indian costume which is entirely hand made. He has no real Indian blood, the students say of the blond-haired, blue-eyed Warrior, but he does have the true Indian spirit.

Completes Training Cruise

James F. Edmiston, fire control technician seaman, USN, son of Mr. and Mrs. William E. Edmiston of 213 Abbott street, Venice, is serving aboad the dock landing ship USS Spiegel Grove which retuned to Norfolk, Va., last month after completing a three-month training cruise in the Caibbean.

GO TO CHURCH SUNDAY

LET US HELP YOU

ROBERT WEBER, Manager

DON BORCHELT, Gen. Manager

JERRY FULTZ, Asst. Manager

★ CASH WITHIN 60 MINUTES
★ EXTRA FAST SERVICE
★ MONEY SAME DAY

Borrow $50 for 2 Weeks — Cost Only 70c Interest.
Loans — $25 to $800 for Winter and Holiday Expenses.
Ladies: Confidential Loan Dept. Ask for "Pat." Married, Single, Housewife — It Makes No Difference.

Reliable Loan Corporation
1900 STATE STREET — GRANITE CITY, ILLINOIS
In the Moose Bldg. Phone TRiangle 6-5050

for kicks... and passes
FRISKIES® MOCS
score again!
Game-going Friskies are squared away for style leadership, and the handlaced moccasin construction scores in every quarter. All leather uppers and insoles gain yardage and enthusiastic cheers. Bootmaker's finish in tan, red, black, cordovan.
Good Housekeeping
3.99
4-10 M, 6-10 N
Schiff's
SHOES for the entire family
1308 19th St. Granite City

...SHOP AND SAVE DURING OUR
30th Anniversary Event

Men's Fine Quality SUITS Priced From $39.50 to $50.00

MEN'S SHIRTS
A Nice Selection of Both White Dress Shirts and Sport Shirts — $2.95 to $5.00

MEN'S TOPCOATS
We Have An Assortment of Fine Topcoats To Please The Most Discriminating of Men — $34.50 to $39.50

MEN'S PANTS Many styles, fabrics and colors to choose from $4.95 to $16.95

BOYS
CAR COATS .... $6.95 to $8.95
PANTS .... $2.95 and $3.95
SHIRTS .... $2.95 to $3.95

FREE PARKING IN THE REAR OF OUR STORE
Shoppers CHARGE Service
JOE MICHELS MEN'S SHOP
1922 STATE ST. TR 6-1776
JUST SAY CHARGE IT!

FACTORY SURPLUS
TILE SALE!
ONE OF THE LARGEST SELECTIONS IN THE MIDWEST

SOLID VINYL
16 COLORS MARBELIZED 12c
Color clear thru. 9x9. Reg. 19c ea. EACH
Terrazzo Pattern 15c ea.

Vinyl Asbestos
9x9 9½c each
METALLICS 12½c EA.

TILE SOLD BY THE PIECE, NOT THE BOX. CASH REFUND FOR EXCESS.

12 FT. WIDE
Vinyl Plastic Floor Covering 75c Sq. Yd.
Big Selection

Continuous Filament NYLON CARPET
Completely Installed With Pad $6.88 sq. yd.

Asphalt Tile
9x9 5½c each
6 COLORS
Browns and Blacks; Marbelized — Splatters

USE OUR WILL CALL DEPT A SMALL DEPOSIT WILL HOLD ANY PURCHASE
ECONOMY
LINOLEUM & RUG CO.
1233 19TH ST. USE OUR LAY-A-WAY GL. 2-1380
DISCOUNT FLOOR CENTER

Training At Great Lakes

Donald L. Gargac, 23, son of Mr. and Mrs. Stephen F. Gargac of 4560 Edwardsville road is attending recruit training at the Naval Training Center, Great Lakes, Ill.

GO TO CHURCH SUNDAY

4.6% (Current Annual Dividend)
PIASA FIRST FEDERAL
Savings & Loan Assoc., Alton, Ill.
Member: F.S.L.I.C.

Marriages, Enlistments Cut Draft Quota By Six

Weddings cut the Quad-Cities draft quota for this month, it was learned this week at the county selective service office in Edwardsville.

Instead of 17 youths reporting for the draft tomorrow, there will be 11. The six dropouts include three who notified county draft authorities this week that they now were married and submitted proper proof, two enlisted in the Air Force and one is now in the Army Reserve.

"We don't know, there might even be a further drop by tomorrow," an official at the county office said.

It's too late to add men to the draft list for tomorrow's quota, since 10 days advance notice must be given. However, two youths this week notified the draft board they are no longer single and therefore no longer eligible for the draft under a presidential order.

This week's change is the second announced for the Quad-Cities for November. Originally the area's quota was for seven men to be drafted. Then late in October an order was received from the state selective service to increase the number to 17 because of the large number of releases, due to expiration of two-year draft service at the time of the Berlin crisis.

Later this month, on Nov. 22, a group of 47 Quad-Cityans are to report to the county office for pre-induction physical examinations.

Two Traffic Charges

Charges of speeding 50 miles an hour in a 35 mph zone and double parking in the 1900 block of state street were placed against Silver Pigg, 18, of 2440 Ohio avenue, who was arrested Monday night at Madison avenue and Nameoki road.

ALUMINUM AWNINGS
CALL G. C. GLASS, TR 7-5400

Central Christian Drive Dinner Tonight

Rev. Harold Watkins of Indianapolis, Ind., arrived in the city today to speak at the all-church dinner to be held at Central Christian Church, 2020 Johnson road, at 6:30 o'clock this evening. The dinner is in connection with the current drive to underwrite the cost of the new church sanctuary.

Rev. Watkins, who has been directing the campaign which began the first of October from his offices in Indianapolis, will assist in the last intensive phase of the campaign. Edward Lurton, campaign chairman, will also speak at the dinner and announcement will be made of the advance gifts and pledges.

The families are invited to the dinner and there will be entertainment furnished for the children.

Rev. Watkins will be here two days and on Friday evening will instruct the callers who are to visit those of the congregation who have not attended the dinner.

GC Kiwanians Plan Officer Installation

Installation of officers has been set for Nov. 25 by the Granite City Kiwanis Club. Harry Marshall, principal of Frohardt School, will be the new president.

Marshall showed a film on DeMolay at Monday night's meeting of the club. The organization also discussed plans to attend the District Kiwanis Fall Festival Thursday at Fischer's Restaurant, Belleville.

Rev. White New President Of State Baptist Pastors

Rev. Howard White, pastor of Third Baptist Church, 26th street and Grand avenue, for the past five and one-half years, has been named president of the Illinois Baptist State Pastors Conference for 1964.

He was elected at an annual meeting of the Illinois State Pastors Conference and convention at Winstanley Baptist Church, East St. Louis.

Rev. White served on the Illinois Baptist state board of directors for six years and one term on the executive board of the State Convention.

REV. HOWARD WHITE, pastor of Third Baptist Church, 26th street and Grand avenue, who has been elected 1964 president of the Illinois Baptist State Pastors Conference.

GC Town, Relief Bills Total $7501

Township disbursements totaling $7501, approved by Granite City council members Monday night, included $6415 for relief and $1086 for town fund purposes.

The relief expenditures included $4553 for food, $963 for medical care, $280 for rent, $30 for utilities and an $8 reimbursement to East St. Louis township.

Administrative costs for the relief office were $75 office rent, $495 half-month salaries for the office staff, $8 for utilities and $3 for office supplies.

Town fund disbursements were $120 salaries for two deputy assessors, Mrs. Catherine Herman and Richard Reber; $13 for assessor office supplies; $35 for business machine maintenance at the assessor office; $75 office rent; $24 for janitor service; $220 half-month salary for Chief Deputy Assessor Mrs. Margaret Hornberger; $300 half-month salary for Assessor H. Von Dee Cruse, and $162 half-month salary for Supervisor Nelson Hagnauer.

Hagnauer also submitted to the council a monthly financial report.

For the general assistance fund, October disbursements totaled $11,692, leaving a balance of $32,435; and in the town fund disbursements amounted to $2937, leaving a balance of $20,481 on Oct. 31.

City To Set Fee For Sewer Service To Apartments

Sewer tap-ons in the new Pontoon Plaza subdivision posed problems for Granite City council members Monday night.

Donald Partney, chairman of the council Planning committee, pointed out the city has no rate for a 20-unit apartment and that one needs to be devised. The committee is to work with other city officials in determining the amount of the monthly fee.

Partney also said in connection with the subdivision, which lies east of Cloverview on the north side of Pontoon road that the $45 connection fee has been paid for only two of the dwellings constructed to date and that the service station is connected onto the city sewers without council approves.

Outside City Limits

He pointed out the station is outside the city limits and that to avoid future confusion, the subdivider, Leo Wolf, should be required to have the entire tract annexed. "It contains between 20 and 30 acres and instead of being annexed piecemeal, it should be done all at once, Partney proposed.

With the annexation of the entire tract, plans could be devised for overall drainage and sewer projects.

Partney explained that his committee has arranged for all subdivision drainage and sewer plans to be submitted to the city engineer before being presented to the council.

Study, Recommendation

"The engineer will study them and present them to the council with a recommendation," Partney explained. In the past, several such plans have not been reviewed before being submitted to the council for approval.

Partney said the plan committee met recently with the city's building code review board and representatives of trades unions. "Several changes in the codes are being proposed," he said, "and a meeting of the electrical committee and the plan committee will be held at 7:30 p.m. Nov. 13 to review the electrical code."

The meeting is to be held in the council room on the second floor of the city hall.

Officers Nominated By Mitchell Kiwanis

A slate of officers for 1964 was recommended to the Mitchell Kiwanis Club at a meeting Monday night at Art & Norma's Cafe.

Nominated by a committee were president, H. E. Burette; first vice-president, Golden Barton; second vice-president, Everett "Doc" Haven, and treasurer, Francis Richardson.

A board of directors meeting was also held. Eight members were present.

Zone Change Request For Tract In Nameoki Twp.

The Madison county zoning board of appeals will conduct a public hearing at 10 a.m. Nov. 22 at the site for a zone change request by H. J. Smistik for a tract in Nameoki township on the east side of Meridian road at U. S. Bypass 66 near the Madison-St. Clair county line.

Smistik is seeking a B-3 highway business zone classification instead of the present agricultural zoning. The hearing will be conducted by Harry Taake, zoning appeals board chairman.

THANKS...
To all my many friends and customers for their patronage of the
Matyas Cities Service
I am now connected with the
MILL CITIES SERVICE
20th and Iowa Street
And will enjoy seeing you again
Frank Matyas

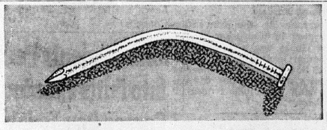

How much is it worth?
Plenty—if it winds up in your hand or foot. Even small hurts can lead to costly bills. Want other reasons why health insurance makes good sense? Call your Country Life agent.

R. L. BRAVE
TR 6-4536
Country Life
INSURANCE COMPANY
ONE OF THE COUNTRY COMPANIES

When You're Concerned About Money...

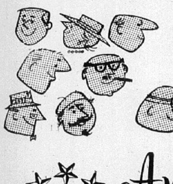

See Us
FULL SERVICE BANK
American NATIONAL BANK
Nameoki & Fehling Rds., TR 6-1240

STOP FIGHTING Your Steering Wheel
LET US ALIGN YOUR WHEELS THE Precision HUNTER WAY
• Save Your Tires
• Save Your Energy
• Protect Your Safety
Stop-In FOR A COMPLETE FRONT-END CHECK...
Weekend Special!
FRI. and SAT., NOV. 8-9
$10.00 IN EAGLE STAMPS
WITH FILL UP (10 Gallons or More)
SUPER SHELL GASOLINE
EAGLE STAMP
CASH VALUE 1.0 MILLS
EAGLE STAMP CO
FAHNSTER TIRE AND SUPPLY
HUNTER Authorized Service
2800 NAMEOKI ROAD GL. 2-5354
EXTRA SAVINGS WITH EAGLE STAMPS

WALK-RITE by Poll Parrot
SHOES FOR BOYS AND GIRLS
CORRECTIVE SHOES FOR CHILDREN RECOMMENDED BY DOCTORS

"FIT COMES FIRST"
• Patented wedge insert under the arch
• A heel longer and higher on the inside for walking comfort
• Wide steel shank for maximum support
• Long left and right counters
• Special lasts designed for complete foot comfort
LARGEST SELECTION OF CORRECTIVE SHOES IN TOWN
ROSENTHAL'S
1333 19th St. — GL. 2-3345

POODLES AND OTHER BREEDS
PROFESSIONAL GROOMING
"YOUR PET KNOWS THE DIFFERENCE"
MERRIWOOD FARM KENNELS
901 DUNN RD. UN. 9-6592
(Just across Chain of Rocks Bridge)

SLEEP AWAY YOUR BACKACHE

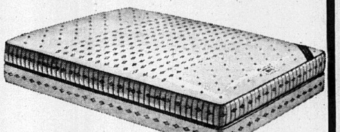

on a new SPRING AIR. BACK SUPPORTER. MATTRESS
The world's most marvelous mattress
$79.50
(Twin or Full Size, Mattress or Matching Box Spring)
• Exclusive "Health Center" construction.
• Beautiful Candace Gold Print covering.
• Only Spring Air has the famous Karr "Free End" Coils for surface comfort, firm inner support.
Umberhine FURNITURE
2200 Cleveland TR 6-1259

NEW CHEVELLE!
BY CHEVROLET

The kind of handling ease you'd expect in a smaller car. Come on down and drive it.

The kind of comfort you'd expect in a large interior. Come on down and sit in it.

Only a car that looks as good as this could come between Chevrolet and Chevy II. Come on down and stare at it.

New Chevelle Malibu Sport Coupe

Now—Chevy spirit in a new kind of car!

We built this one to do a lot more than just stand around looking beautiful. Held its weight down in the 3,000-pound range. Then built four lusty engines for it—two sixes and two V8's—with output all the way up to 220 horses*!

And if that combination of modest weight and potent power makes you think this is one frisky car, you've got the right idea.

You've also got a car with lots of room for legs, hips, shoulders, hats and luggage. Yet its 115-inch wheelbase keeps it highly maneuverable in traffic and very easy to park.

With its Full Coil suspension and snug insulation, it's got a ride that reminds you of the Jet-smooth kind the way it muffles noise and cushions you from bumps.

And the fine hand of Body by Fisher craftsmen shows up beneath this one's suave good looks, too. Just listen to the solid *thunk* of a door closing or look at the smooth metalwork. You'll see what we mean.

Sound good so far? There's more. Like the fact that Chevelle comes in three series with eleven models—convertibles, sport coupes, sedans, wagons, even Super Sport models with front bucket seats. Like the fact that (and see if this isn't one of the nicest surprises of all) the new Chevelle comes at an easy-to-take price!

Like to hear more? The listening's wonderful at your Chevrolet dealer's—and so's the driving.

CHEVROLET

*Optional at extra cost

Ask about a SMILE-MILE Ride and the Chevrolet Song Book at your Chevrolet dealer's

...The BEST for your CAR COSTS you LESS by far.!
--buy with confidence... where automotive is our business ...not a side line...and has been for more than 45 years!
Heavy Duty MUFFLERS

6.99
Chevrolet—1949-53
Ford—1949-53
Pontiac—1935-54

Our Best Quality Heavy Duty ALLOY COATED Mufflers! Installed at these sale prices.

CHEV....1954-63
FORD....1954-62
PLYM....1949-59 "6"; '55-59 "8"
PONTIAC 1955-62
OLDS....1954-56
Single Exhaust
9.99

FALCON & COMET 1960-62 7.99
CADILLAC—1957-60........10.99
BUICK, Ser. 40, 1954-58....13.99
CHEV. TRUCK—1950-59.....7.99
FORD TRUCK—1948-61.....7.99

Prices are for normal installation—new clamps or brackets, if needed, are extra.
Similar Savings On Other Cars Not Listed Here

EXPERT INSTALLATION AVAILABLE AT LOW, LOW PRICES

J&R AUTO STORES
NO MONEY DOWN Pay as little as $1.25 a week
1310 NIEDRINGHAUS TR 7-0711

Tri-City Names Checker-Of-Year; 25-Years Awards

An audience of about 400 store managers, office and warehouse executives of Tri-City Grocery Co., their wives and husbands attended the anual 25-Year Club banquet of the firm Monday night and saw a Hazelwood, Mo., woman win the "Checker-of-the-Year" award.

She is Mrs. Kathryn Dalton of the firm's Village Square supermarket at Hazelwood. She won in competition with nearly 300 checkers employed by the local grocery chain. Her awards were a portable television set, a plaque for her store and her own individual plaque.

Tri-City President S. E. Pershall jr. also welcomed four new members to the 25-Year Club and presented them with lapel pins. In addition, each received a gift.

The new members increase to 41 the membership in the 25-Year Club.

New members are Alvin Knackstedt, 2124 Amos avenue, meat manager at the Bellemore Village store; Mrs. Frances Dobrovolski of Jerseyville, Lenus Kaus of Alton and William Cress of Edwardsville.

Knackstedt was presented with a portable TV set, Mrs. Dobrovolski with a set of luggage and Kaus with a table model power saw. Cress was unable to attend.

Following the banquet, held at Augustine's in Belleville, there was entertainment, and music for dancing.

25-YEAR, CHECKER OF YEAR awards presentations being made by S. E. Pershall jr. (front row, center) to employees of Tri-City Grocery Co. during the annual 25-Year Club banquet Monday night. Front row, left to right —Mrs. Frances Dobovolski of Jerseyville, 25-Year pin; Pershall, Mrs. Kathryn Dalton of Hazelwood, Mo., receiving the "Checker-of-the-Year" plaque. Back row, new 25-Year Club members Alvin Knackstedt of Granite City, and Lenus Kaus of Alton. Absent was William Cress of Edwardsville.

Lehne, Schuppert Named Canned Goods Chairmen

Jack Lehne and Andy St. Clair Schuppert, both past presidents of the Eagles lodge, have been named co-chairmen of the annual Christmas canned goods drive for the Salvation Army.

A kickoff banquet for the campaign is to be held in about two weeks. The exact date is to be determined.

The chairmen have set a goal of 5000 cans this year. Last year's efforts netted more than 4000 cans. The foods are distributed to needy persons by the Salvation Army at the Christmas season.

Parked Car Struck

A car driven by Raymond E. Jones, 43, of 2226 State street, struck one owned by Jame E. Davis, 33, of 2121 Washington avenue, while it was parked at a curb at 11:15 p.m. Monday on 19th street between Grand and Madison avenues. The right front of the Jones car and the left rear of the Davis auto were damaged.

STORM WINDOWS. FREE ESTIMATES. TRI-CITY GLASS 4500 WABASH. TR 7-6280

RE-TIRE WITH US AND SAVE
GATES TIRES
FACTORY DISTRIBUTOR WHOLESALE-RETAIL
Adams Tire Service
2256 Madison Ave., TR 7-4337

Think About This!
Combine your home insurance in one policy and save time, trouble and money. You then have one premium, one renewal date and one dependable agent to serve you best.
CALL
E. J. Miller & Co. Inc.
1332 19th St. Washington Theatre Bldg.
TR 6-8813 Granite City, Ill. GL 2-2134

GOOD NEWS!
ANNOUNCING
OUR LADIES LOAN DEPARMENT
MARILYN offers a Loan Plan for women to borrow money for their needs by themselves, with no inquire of friends or relatives.
"MARILYN WANTS TO KNOW"
NEED A
FAST
FIFTY?
YOU MAY BORROW
$50 FOR 30 DAYS
YOUR COST IS ONLY $1.50

OUR MONTHLY PAYMENT PLAN
Borrow $120.00 - Pay Back $ 5.00 Monthly - Plus Interest
Borrow $240.00 - Pay Back $10.00 Monthly - Plus Interest
Borrow $498.00 - Pay Back $20.75 Monthly - Plus Interest
Borrow $798.00 - Pay Back $33.25 Monthly - Plus Interest
At the monthly rate of 3% on loans of $150.00 or less, 2% on balances above $150.00 up to $300.00, 1% on all balances in excess of $300.00. Loans can be paid off at any time and interest is charged only for the actual time you keep the money on your unpaid balance . . . Loans made to men or women. Confidential Service.
Reliable Loan Corporation
1900 STATE STREET — GRANITE CITY, ILLINOIS
(CORNER 19TH AND STATE STREETS)
Phone TRiangle 6-5050

No One Wants To Serve

Air Pollution, Alderman Pay, Dogs Are GC Council Topics

Appointment of a five-member Air Pollution Study committee is stalled at present because qualified persons cannot be found to serve, it was reported during Monday night's Granite City council meeting by Mayor Davis.

The committee is to be composed of two qualified citizens and three aldermen. The mayor added that he also is having difficulty in getting aldermen to serve.

Recommendation for the committee was made several weeks ago by Alderman G. H. Sternberg, who said a study group is needed in the city to work with state and federal agencies in the programs to curb air pollution.

The mayor said he would continue to try to get members for the committee.

Alderman Pay Proposal

An effort to amend the aldermanic pay ordinance was made by Alderman Charles Moerlien, but was rejected by the council. He suggested the elimination of paying aldermen who miss meetings because of shift work, pointing out it was discriminatory to other aldermen who might have important meetings on other events to attend occasionally on council nights.

"It favors a certain group, and we shouldn't set up a special category for shift workers. They could be working a steady night shift and miss every meeting and still get paied," he remarked. He said he favored additional paid absences for vacations. "All city employees get vacations," Moerlien added.

Aldermen Clyde Boyd and Paul Rutledge were quick to point out the intent of the ordinance was for councilmen on rotating shift work.

The amendment was voted down 11-to-2. Moerlien was supported by Ford Johnson.

The council went on to approve an ordinance establishing pay scales for city employees to include the $21 pay increase ganted during the summer. The rates were the same as the budget allocates.

Approval was given a contract with the architectural firm of Gabriel & Dulgeroff to design a new fire station for West Granite. The firm's fee will be 6% of the cost. The city plans to spend about $40,000 for the structure.

Dog Complaints

Fourth Ward Alderman Donald Partney remarked he had "dog problems—lots of them," and the problems were referred to the mayor and city inspection department.

Partney called for clarification of the humane officer's duties, saying one of his problems was the possible need for a kennel license to be bought by a family in the 2200 block of Dewey avenue with three or more dogs.

Scott Craycraft, humane officer, said he had inspected the premises on several occasions and found only one or two dogs there. He was informed by City Atty. George Filcoff jr. that it was his responsibility to pick up dogs in violation of the city's muzzle-leash law and to report any cases where kennel licenses would be required.

During a 20-minute recess, council members gave the city attorney authority to attempt settlements in a lawsuit and workmen's compensation claim by a city employee who alleges illness due to operation of an insect spray machine. The recess was conducted behind closed doors but representatives of news media were permitted to be present.

Filcoff explained the suits are pending.

Physicals For Employees

Council members decided during the recess that a policy should be developed requiring physical examinations for city job applicants and possibly routine physicals.

Permission was given the Twilight Optimist Club to operate the Optimist Clubs' annual Christmas tree sale on the city-owned lot between the fire station and the city-owned lot betion and new post office building. The lot is to be operated Dec. 2-23, according to the Twilight club president, Robert Spengler.

Permission was granted Southwestern Bell Telephone Co. for an excavation along Edison avenue in the vicinity of 25th street.

Bids for a police car damaged in a mishap at the rear of the police station were referred to the Police committee for recommendation. They were $18 from Ray Horn Co., $47 from 18th Street garage and $25 from Andy and Johnny's Auto Body Shop.

WOMEN'S GYM CLASSES, YMCA, TR. 6-7200

HEAR THE
CHAPELAIRES
QUARTET
Every Sat. Morning, 10:30 A.M.
Over Station KSTL, St. Louis
690 on Your Dial

I WANT TO BE
"YOUR INSURANCE MAN"
RAYMOND L. HENLEY
DISTRICT AGENT
Connecticut
Mutual Life
INSURANCE COMPANY
20th AND EDISON AVE.
TR. 7-0002

ART BIEBEL
ROOFING & SIDING
CO., Inc.
Is Proud to Announce
the Association of
JOHN JANEK

TO THEIR SALES STAFF
• ALUMINUM SIDING
• INSULATED SIDING
• STORM DOORS - WINDOWS
• AWNINGS • ROOFING
• FIBERGLASS INSULATION
CALL TR 7-4328
FOR FREE ESTIMATE
ART BIEBEL, Inc.
UP 4-0140
IN BUSINESS OVER 35 YEARS

SIU-SWIU Directories List Faculty, Students

New Southern Illinois University student-faculty directories are being placed on sale. Dean Isbell, coordinator of systems and procedures, said 5500 directories are being produced by the University Printing Service.

Listings were compiled by the Data Processing and Computing Center, which maintains such information on magnetic tape for use with electronic computers. The directory lists home and campus address and telephone numbers of students, faculty and staff members at both the Carbondale and Southwestern campuses.

The new directory is easier to read than last year's, with faculty lisings in larger type and more space between lines in student listings. Copies may be purchased for 85 cents or ordered by mail for $1.50 each.

George Knapp Enrolled In SIU Nursing Course

Gene V. Knapp of 2717 Marshall avenue, is taking the basic course in nursing at the Southern Illinois University's Carbondale campus, according to Virginia Harrison, director of pre-clinical nursing.

Knapp holds a master's degree in counseling and guidance and is currently working on a second master's degree in physiology. Meanwhile he is enrolled in the introductory course in nursing.

BIRTHDAY CAKES
Made To Order
BLACK'S BAKERY
Phone TR 6-4522
20th & Delmar

Probation Hearing Set Tomorrow In Narcotics Case

(Special from Springfield)

Probation hearing for Landon Fisher, 31, Rural Route One, is scheduled for 10 a.m. Friday in Sangamon county circuit court before Judge DeWitt S. Crow.

Fisher is free on $5000 bond pending the report of the probation officer which will be presented to the court at that time.

Fisher was convicted of a state narcotics law violation by a Sangamon county circuit court jury on Sept. 12. A co-defendant in the case, Gerald T. Myatt, 25, of Madison, was sentenced to from one to seven years in the Illinois State Penitentiary.

Judge Crow previously denied petitions for a new trial and for an arrest of judgment which had been filed in behalf of both men.

Stop, Yield, No-Parking Signs Ok'd By GC Council

An ordinance to halt north and south traffic on August street at East 25th street, authorizing stop signs to be installed, was approved Monday night by Granite City council members. Fines for violations would be $5 to $25.

Authorization also was given for yield right-of-way signs on Del Rio drive at Riviera drive also was given, and the street superintendent was instructed to place no-parking signs at a double driveway on the east side of Olive street behind 901 Niedringhaus avenue.

—TRY A CLASSIFIED AD—

Pvt. Clifford Bone At Fort Riley, Kan.

Army Pvt. Clifford E. Bone, son of Mr. and Mrs. Willard H. Bone, 1322 Carr street, has been assigned to the 1st Infantry Division at Fort Riley, Kan.

Bone, a medical corpsman in Company B of the division's 1st Medical Battalion, entered the Army last May and received basic training at Fort Sam Houston Tex. A 1959 graduate of Granite City high school, the 22-year-old soldier attended Southern Illinois University. He was employed by a St. Louis bank, before entering the Army.

EYES EXAMINED — GLASSES FITTED
DR. H. EPSTEIN
OPTOMETRIST
1245 Niedringhaus Ave.,
Near Cleveland Boulevard
TR 6-3405

Disturbance Charge

George Churovich, 36, of 2828 Edwards street, was arrested by Granite City police at 12:35 a.m. Tuesday on a charge of creating a disturbance at 19th and Adams streets. He was released on $16 cash bail.

REAL ESTATE
AND
INSURANCE SERVICE
J. W. SENEFF
REALTOR INSUROR
Darner Building
TR. 6-2524
Granite City, Illinois

GAMM'S
FACTORY OUTLET
BELLEMORE VILLAGE SHOPPING CENTER
Factory Outlet Shoe Store
WHAT ARE FACTORY OUTLET SHOES?
• Branded Shoes canceled by leading stores throughout America for such reasons as . . . Late Delivery, Adverse Business Conditions, Unseasonable Weather, Over-Stocking of Sizes, etc.
• Factory Surplus
• Buy Outs of Stocks in Stores in Financial Distress
That's why you save several dollars on Famous Brands for the Family at
GAMM'S FACTORY OUTLET

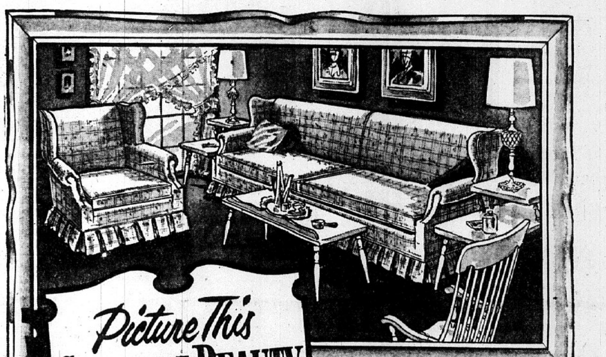
Picture This
COLONIAL BEAUTY
in Your Home!
7-PIECE COMPLETE OUTFIT
$199.95
Authentic Early American foam cushion wing back sofa with matching chair covered in your choice of gold or char brown tweed with kick pleat flounce, three solid maple tables and two brass lamps. Complete 7 piece outfit. Convenient terms or use our lay-a-way.
42-INCH ROUND TABLE with 4 MATE'S CHAIRS
$119.95
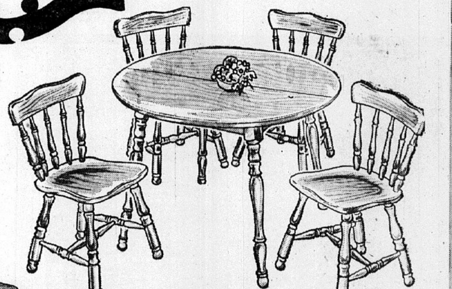
42" round wood table opens to 42" x 52" with 10" leaf. Complete with 4 strong mates chairs.
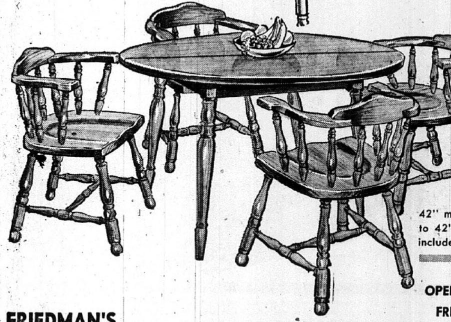
42-INCH PLASTIC TOP TABLE AND 4 CAPT'N CHAIRS
$139.95
42" mar-proof plastic top table opens to 42" x 52". . . . 4 captain chairs included.
OPEN EVERY TUESDAY AND FRIDAY UNTIL 8:30 P. M.
FRIEDMAN'S
EARLY AMERICAN
SHOP
405 MADISON AVE.
MADISON, ILL.
TR 7-6002

CM
CURTIS MATHES
The Greensboro
HOME ENTERTAINMENT CENTER
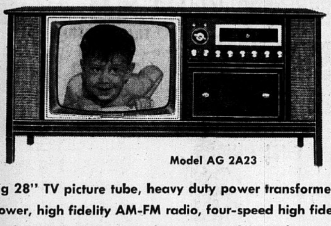
Model AG 2A23
ONLY
$279.95
With Trade
Big 28" TV picture tube, heavy duty power transformer, 23,000 volts of picture power, high fidelity AM-FM radio, four-speed high fidelity stereo record changer, four high fidelity speakers — two 8" woofers and two 4" x 6" tweeters, genuine walnut veneers and selected hardwoods.
Johnson Music
1920 EDISON TR 6-3080

October Locks Freight Exceeds 3 Million Tons

Freight transported through the Chain of Rocks canal locks topped the three-million mark for the fourth time this year during October with 3,068,275 tons, it was announced today by the U. S. Army Corps of Engineers in St. Louis.

It boosted totals for the year to 25,776,632, or about 1.8 million over the 23,971,116 mark set last year for the same period. It also far surpassed the September tonnage of 2,695,130, and the October 1962 tonnage of 2,525,188. October was the highest month of last year.

The freight was hauled in 4674 vessels requiring 914 lockages. There were 789 lockages for the same month last year. So far this year 39,542 vessels have passed through the locks, requiring 7704 lockages, compared to 37,893 for the same period last year, with 7926, or 222 more lockages.

Types Of Vessels

Classes of vessels during October included 765 towboats, three commercial passenger boats, 3532 commercial barges, 60 U. S. contractor boats, 271 private recreation boats, 10 U. S. towboats, 21 federal barges, one government small craft and 11 patrol boats.

Traffic so far this year included 6962 towboats, 25 commercial passenger boats, 29,281 commercial barges, 599 U. S. contractor boats, 2268 private recreation boats, 84 U. S. towboats, 231 federal barges, 21 U. S. small craft, seven federal construction boats and 64 patrol boats.

Commodities Hauled

Of the total commercial freight, 1,548,395 tons went upstream and 1,519,880 headed downstream. All was commercial freight except for 10,000 tons of contractor's freight.

Type of commodities hauled, listing upstream tonnages first and downstream second, includes:

Petroleum products, 534,160 and 232,610; grain, 10,000 and 1,104,050; coal, 560,050 (up only; cement, sand and gravel, 11,300 and 5400; sulphur, 38,700 (up only); miscellaneous commodities, 292,200 and 79,260; iron and steel products, 11,400 and 76,750; and chemicals, 90,585 and 21,750.

use the WANT ADS

PLASTIC EYE MIRACLE

REV. RONALD COYNE

A young lad raised in Oklahoma lost his eye in a hunting accident and God gave him vision with or without a plastic eye.

See and Hear Him

SUNDAY, NOVEMBER 10

AT

GLENVIEW CHAPEL

Maryville Road and Wilson Ave.
10:30 A. M. 7:30 P. M.
Pastor M. W. Wilson

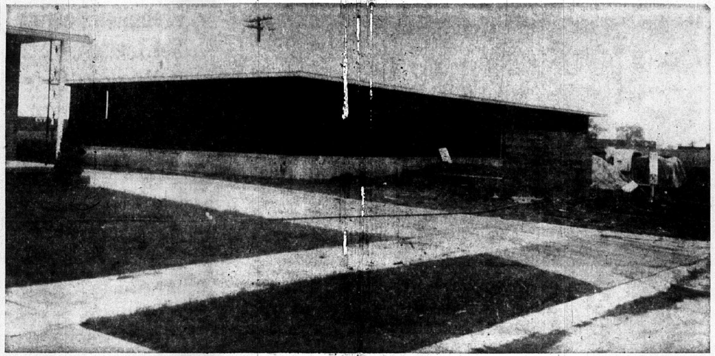

Press-Record Staff Photographer

EIGHT-ROOM BRICK VENEER DUPLEX under construction at 3008 and 3010 Yale avenue in the Lueders Park Estates subdivision by L. Wolfe & Co. The structure will be priced at $23,000 when completed. New home building in Granite City was stepped up recently as permits were issued for 14 houses to cost a total of $200,500 last month.

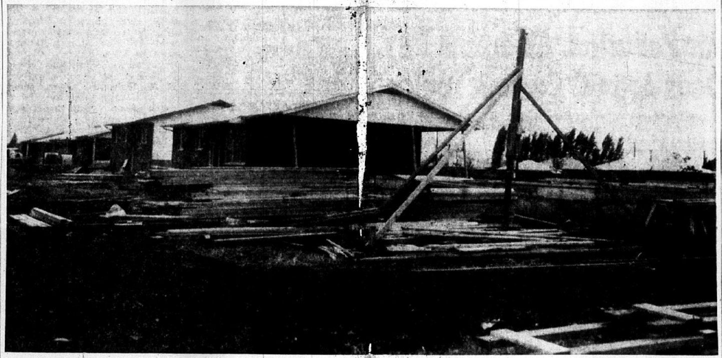

NEW HOMES being erected on Sara street in the rapidly developing Pontoon Plaza subdivision by L. Wolfe & Co. Two are nearly completed and a foundation has been poured for a third (foreground). The brick veneer homes are priced in the $12,000 and $13,000 range.

Granite City Army Depot Photo

Christmas Seal Drive Begins Here Nov. 15

Letters containing Christmas seals have been prepared for mailing to 60,000 Madison county residents as the 57th annual campaign to fight tuberculosis begins Nov. 15.

The letters were prepared by volunteers from various Madison county organizations, according to Mrs. Betty McClintock, executive secretary of the Madison County Tuberculosis Association, Inc., Edwardsville.

Proceeds from the sale of Christmas seals provide free chest x-rays each year for all those persons requesting them. The findings, said Mrs. McClintock, prove to be important to health and welfare of the citizens and the community.

In 1963, a total of 21,326 free chest x-rays were taken, including 12,620 in industry and 8706 for the public. This represents an increase of 2000 x-ray films over the previous year.

Most serious discoveries were 12 active cases of TB, 29 chest tumors and 57 cardiac conditions. The majority of chest conditions were in the age range of 41 to 50 years. Those individuals were referred to their private physicians for diagnosis and treatment. Results of the x-rays are confidential and names are never reported in statistical data.

Persons not on the mailing list may be included by phoning Edwardsville 656-0262 or writing the association at 114 Notrh Main street, Edwardsville.

DUPLICATE BRIDGE, YMCA, LEE PFAFF

SEE OUR AD ON PAGE 33
OSCAR'S "66" SERVICE

RENT

RENT a washer or dryer or both cheaper than you can own one.
We service all makes of washers, dryers, dish washers, refrigerators and appliances.
WE HANDLE MANY PRODUCTS
CALL
Automatic Washer
TR 6-3943
Listed in Yellow Pages

WHY WAIT FOR YOUR SNAPSHOTS

FREE!
ROLL OF FILMS
With Each Roll Developed and Printed
BLACK-WHITE — COLORED
127 — 120 — 620
24-HOUR SERVICE
HIDEG DRUG
12TH AND MADISON AVE., MADISON, ILL.

EVERYTHING IN FENCING

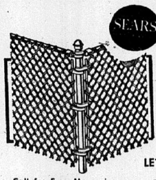

CHAIN LINK 60c ft. 36-in. high

Price Includes:
- 36 In. Fabric
- Loop Caps
- Ties
- Line Posts
- Top Rail

No Money Down at Sears
LET SEARS INSTALL YOUR FENCE-

Call for Free Measuring and Estimate of Your Fencing Needs

Sears 10th and State UP. 5-1000

Last Rites In Indiana For Bernard Robbins, 78

Funeral services were held this week at Cayuga, Ind., for Bernard Robbins, 78, of that city, brother of M. C. Robbins, 1652 Fourth street, Madison.

Mr. Bernard Robbins, a retired telegrapher for Nickel Plate railroad, was well-known to railroad telegraphers in this area. He died last Friday after a long illness. The services were attended by the Robbins family and a niece, Maxine Geldbach of Madison.

Hop-Scotch, the child's game, originated in England.

STORM WINDOWS. FREE ESTIMATES. TRI-CITY GLASS 4500 WABASH. TR 7-6280

Relief Cases Down Last Month In GC Township

While the number of relief cases in Granite City township showed a declined during October, there were more individuals receiving assistance, it was reported this week at the office of Supervisor Nelson Hagnauer.

The October relief figures were 95 cases with 316 persons and costs of $4486, compared to September totals of 98 cases with 313 persons and costs of $4553. In October 1962 the totals were 148 cases with 446 persons and costs of $6581.

Total relief costs for the eight months of the fiscal year, which started in March, amounted to $42,359 compared to $75,225 for the same period in 1962.

GO TO CHURCH SUNDAY

NEW COMET?
CALL HODGE, GL 2-4186

Here is the new Super Torque FORD for 1964.
Bred in open competition, built for total performance,
it is the strongest, smoothest, steadiest car
in its field. With more steel in the suspensions,
more strength in the frame, more heft in the body,
it is hundreds of pounds more car
than anything else at the price.
Drive one–and see the difference this makes!

TRY TOTAL PERFORMANCE FOR A CHANGE!
FORD
Falcon·Fairlane·Ford·Thunderbird

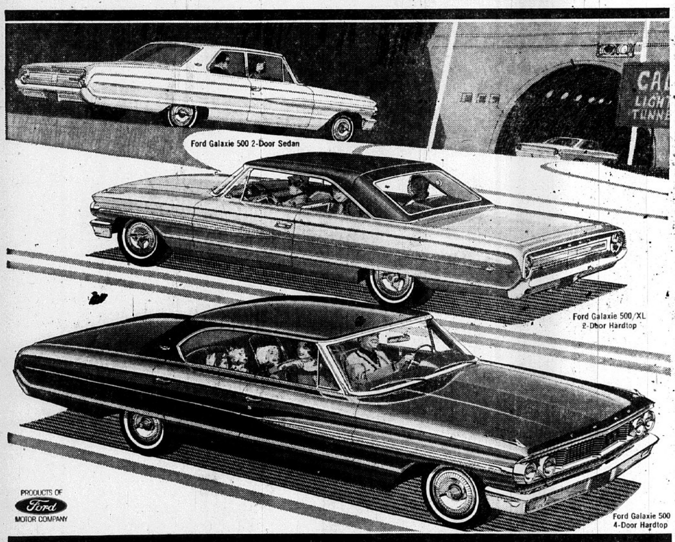

PRODUCTS OF Ford MOTOR COMPANY

FACTS ON THE 1964 FORD: Choice of three distinctive rooflines ■ Unique suspension lets wheels move backward as well as up and down to flatten bumps ■ New comforts and conveniences . . . more room front and rear with a one-third smaller floor hump . . . shell-type bucket seats in XL models ■ Optional Swing-Away steering wheel ■ Illuminated ignition switch, glove box, ash trays, and trunk in most models ■ Crank vent windows ■ Sixteen models ■ Six engines, from 138 hp to 425 hp ■ Four transmissions, from America's only fully synchronized 3-speed manual to a 3-speed automatic.

B. E. HOHLT, Inc.

1837 MADISON AVE. TR 6-0300 GRANITE CITY, ILL.

F.D.A.F

Ford presents "Arrest and Trial"—ABC-TV Network—Check your local listings for time and channel

pedwin.

$9.89

The HOBO T.M. for men who don't like to polish

If you don't like to polish shoes (or if you never seem to have the time) here's a shoe that really takes care of itself. The Hobo! Genuine Scotchgard® Leather Protector sheds water, dirt and stains — keeps the Hobo handsome for months. Cool, 12 ounces light, with soft crepe sole and braided elastic topline for firmer fit. Meet the Hobo soon.

GAMM'S SHOE WORLD
Factory Outlet Shoes
Bellemore Village
Open Mon., Fri. 'Til 9 P.M.

J&R AUTO STORES

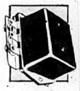

Rebuilt Voltage Regulator 3.98 Exch.
Original equipment, renewed! Operates like new. Guaran.

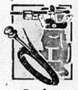

Replace Automatic CHOKE 1.59 kit
Replaces troublesome automatic—Hand choke unit.

Replacement Thermostats ALL CARS 1.69
For Standard or High temperature. Finest quality made.

Brand New SHOCKS
—a top quality shock absorber, equal to or exceeds original equipment quality and performance. Save!
Guaranteed —15,000 MILES—
$4.39 EACH

Chev—1949-57	Buick—1956-60
Ford—1949-59	Pontiac—1959-1960
Plym—1939-61	Oldsmobile—1955-56

SNOW CAPS
Famous CORDOVAN Quality
Deep, rugged cleated treads of finest grade Cold Rubber—applied to first quality, selected perfect casings.
- MOUNTED FREE
- Full 12-MONTH GUARANTEE . . !
- NO TRADE-IN
- NO FED. TAX

8.88
7.50-14
8.00-14
8.50-14
For Most Cars With 14" Wheels.

Extra Wheels For Snow Tires. With Purchase of Tires..... 5.99 Ea.

Permanent Type ANTI-FREEZE 1.29 GAL.
ONE FILL will last all WINTER

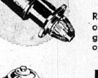

Replacement STARTERS
For All Popular Cars
Reconditioned originals. All guaranteed to operate as new
9.95 Exch.
Ford—1932-55 Guaranteed!

TRANSMISSION FLUID
3 Qts. $1.00
Same as your original car fluid. Official Type "A".

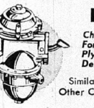

NEW FUEL PUMPS
Chev—1937-54
Ford—thru 1953
Plymouth-Dodge-DeSoto—thru 1954
2.69 Each
—BRAND NEW—
Single Action
Similar Savings For Other Cars—Call Store

GRILLE LIGHT
New! For Safer Driving

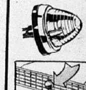

Mounts in the center of the grille—6 and 12 volt. Each
1.22
It's on when ignition is on—a day and night safety running light—operates automatically! Approved by safety authorities.

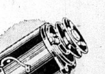

Rebuilt GENERATORS
For All Popular Cars
Ford—1950-62
Chev—1940-62
Plym—1940-54
Pont—1955-57
9.95 Exch.
Similar Savings for Cars Not Listed.

J & R AUTO STORES 1310 Niedringhaus TR 7-0711

October Parking Meter Receipts Total $2879

Parking meter receipts in Granite City during October totaled $2879 and fines were $149 for a total of $3028, it was reported today by Comptroller John Dooher.

The daily average for the 27 days in which the meters were in operation was $112.17, a low for the year. The previous low was in March with $114, and the high was in September with $150.11.

The total for October of last year was $3844 for a daily average of $142.37, also based on 27 days of operations.

The total for the year so far is $32,726, compared to $33,229 for the same period last year.

During the month, some meters in the business district were not in operation as sidewalks and curbs were being repaired.

Overseas Yule Parcels Due In Mail Nov. 20

Only 10 days remain to mail Yuletide packages to overseas servicemen and their families to assure arrival in time for Christmas, according to a reminder from the information office at the Granite City Army Depot.

"The Department of Defense and the Post Office Department both ask that you mail the packages before Nov. 20. Please remember, too, that each Christmas in spite of every effort of the Post Office Department, some packages are delayed because they are incorrectly or illegibly addressed or because they are so poorly wrapped that they come apart."

Parcels for overseas must be under 70 pounds in weight and not more than 100 inches in length and girth total.

DON'T WAIT 'TIL CHRISTMAS EVE to HAVE YOUR ELECTRIC TRAINS REPAIRED
Lionel Trains Serviced Only
BELLEMORE TOY AND SPORTING
Bellemore Village
Open 9 to 9, Except Sat.

Dr. J. E. WEED, D.C.
CHIROPRACTIC PHYSICIAN
MEMBER
Tri-Cities Licensed Chiropractic Physicians Association
Office Hours: Daily 9 to 1, 3 to 7; Saturday 9 to 1
GL 1-9956 422 Madison Avenue, Madison, Ill.

THOMPSON EVANGELISTIC PARTY
SINGING AND PREACHING EVERY NIGHT 7:30
At the
TRI-CITY PARK ASSEMBLY OF GOD
Twelfth and Meridian, Granite City

Sing Southern Gospel Songs in a Way You Can Feel It. Public Welcome.

9 Area Defendants Plead Not Guilty In Circuit Court

Nine area defendants were among 12 named in indictments by the Madison county grand jury to be arraigned in circuit court Monday afternoon in Edwardsville. They all pleaded not guilty.

Arraignments were continued until Tuesday for Henry L. Odom, 31, of 196 Viola Jones Homes, Venice, charged with burglary and theft after a series of Madison house burglaries, and Jamie L. Mohon, 30, of Hammond, Ind., charged with deceptive practices in connection with checks in Granite City.

Also delayed was the arraignment of Harold Lee Graham, 19, of 2305 East 25th street, who is in Menard State Penitentiary as a parole violator. He is completing a one to two-year sentence for a Granite City burglary.

Graham and Melvin Ray Travis, 21, of 1734 Cleveland blvd., were indicted for burglary and theft after admitting break-ins at three downtown business places and two homes. Travis was released on bond following his arraignment.

Others arraigned were Billie Castille, 20, of 2118 Missouri avenue, and Jack Brooks, 20, of 2313 East 23rd street, charged with burglary and theft last month at the Gattung-Gardner market, 2237 Illinois avenue. Both were released on bond.

Willie Johnson, 18, of Eagle Park Acres, and Daniel C. Scott, 36 of St. Louis, both charged with attempt and armed robbery, and Lavator Louis, 19, of Eagle Park Acres, charged with attempt, all in connection with the attempted holdup Oct. 16 at Sam's Market, 1433 Market street, Venice. They were held in jail pending bond.

Joseph Purcell, 30, of 2131 Grand avenue, two charges of forgery and two of deceptive practices for cashing stolen payroll checks of the G. H. Sternberg contracting company. He was released on bond.

Lloyd C. McCoy, 24, of Dixon, Mo., also charged with forgery and deceptive practices for cashing a Sternberg check. He was released on bond.

Michael S. Brown, 19, of 1412 Eighteenth street, charged with burglary and theft in the break-in at the home of Pete Nickolich, 2817 Wayne avenue, in September. He was held in jail pending bond.

All of the defendants are named for trial on the criminal setting of circuit court on Nov. 18.

Submarine Squadron Serving With Anti-

George L. Miller, personnelman second class, USN, son of Mr. and Mr. Elmer F. Miller of 2260 Waterman avenue, is serving with Patrol Squadron 56 at the Naval Air Station, Norfolk, Va.

The squadron recently celebrated its tenth anniversary. It is an all-weather anti-submarine warfare and aerial minelaying patrol squadron.

Press-Record Staff Photographer

HUGE TURNIPS grown by H. C. Carter, Rural Route One, who resides between old Highway 67 and new Route 3 north of Granite City. The largest weighs seven pounds and has a 26-inch girth. The other weighs 5½ pounds. He has raised quite a few that weighed from three to four pounds.

55 Complete Girl Scout Leaders Training Course

A 20-hour leadership training course has been completed by 55 Girl Scout leaders from the Quad-Cities, it was announced this week by the River Bluffs Council.

The course was designed to train the leaders for starting Brownie, Junior and Cadette Girl Scout troops. Both day and evening sessions were held at St. John Lutheran and Central Christian churches, and the climax was an adult investiture with neighborhood chairmen taking part in the ceremony by presenting pins to the leaders from their neighborhoods.

The leaders were taught the framework for progression, the foundation elements, finances, Scout ceremonies, songs, dances and the policies and standards of the River Bluffs Council.

Conducting the training sessions were Bette Rea, Maxine Tawney, Wilma McQuinney, Elsie Rodell and Shirley Brown.

List Of Leaders

Completing the course were: Sue Bryarly, Loydene Davis, Sally Keller, Sybol Perry, Mildred Werner, Betty Bell, Marian Burkshire, Jean Edwards, Helen Favier, Pat Green, Sandy Harper, Marge Johns, Joan McGovern, Mary Minnerick.

Jane Moore, Betty Orsborn, Doris Barton, Wanda Sabo, Frances Sykes, Jean Thornton, Olga Trtan, Betty Young, Macie Cochran, Fern Affalter, Mitzi Br[illegible]ning, Jean Byrnes, Gloria Co[illegible]man, Thelma Denny.

F[illegible]orence Durer, Mary Ann Fel[illegible]man, Ann Fowler, Mary Gat[illegible]ner, Beulah Gauen, Sharon Gre[illegible]g, Frances Jordan, Shirley Ka[illegible]berg, Mary Keuenhoff, June Le[illegible]te, Florence Leiner, Virginia Ma[illegible]lette, Fay Morgan, Ruby Nelson.

Virginia O'Bear, Julie Range, Shirley Rapoff, Delores Riddle, Catherine Robertson, Pearline Sasyk, Katherine Smith, Georgina Tellor, Joan Tichenor, Vernie Von Nida, Phyllis Wiggins and Vincine Zerlan.

Representing the five Quad-City (District Four) neighborhoods for the pinning ceremony were Maxine Tawney, No. One; Elsie Rodell, No. Two; Helen Santagato, No. Three; Denise Schmitz, No. Four, and Arline Brinkmeyer, No. Five.

20th-Madison Accident

The left rear fender of an auto driven by Robert W. Stevens, 48, of 3003 East 23rd street, was slightly damaged as it was struck by a car driven by Erma Jackson, 38, of 200 Allen street, Madison, as she was making a left turn at 6:20 a.m. Tuesday at 20th street and Madison avenue. There were five passengers in the Jackson car. No one was hurt.

MAKING WEDDING PLANS? CALL LAZENBY, TR 6-2978

Venice School Language Laboratory Nearly Finished

Installation of an ultra-modern foreign language laboratory in Venice high school—for use by Venice and Lincoln classes—is nearing completion, Supt. John O. Pier reported during Tuesday night's monthly school board meeting.

Final wiring work on the operations console is scheduled for this week in Wood River, with the laboratory expected to be placed in use next week.

The remodeled classroom contains 30 pupil stations, where individual tape recording and listening devices, including earphones, have been installed to help each student learn as rapidly as possible. All foreign language study groups will meet in the room.

Indoor Incinerator

The school board accepted a $1785 bid from the Compton Chimney Service Co., St. Louis, for an interior incinerator to be placed in the Venice school. Galloway-Von Gruenigen, Granite City, will perform the installation work, using a two-inch gas line, for $405.

Arco Heating Corp., St. Louis, bid $1850, including installation with a one-linch line. An existing outdoor incinerator will be removed.

It was decided to continue the Venice district's participation in the Madison County Psychological Services program during 1963-64. The district will be allocated nine days of work by a psychologist in evaluating retarded pupils, and its share of the cost will be $260 a year.

With Mrs. Alice Shambro retiring due to illness as cook helper in the Venice cafeteria, Mrs. Leon Scherrills was hired as her replacement. Board Member Harold Seibert participated in the unanimous vote but recommended that widows be considered for such work in the future.

Supt. Pier said the Venice and Lincoln cafeterias were found to be satisfactory Oct. 30 in a surprise inspection by the U. S. Department of Agriculture, through which surplus foods are received.

Affidavits For Voters

Noting that a new state law will require that school election voters be registered voters, Supt. Pier said affidavits are being prepared for use in the elections.

Board Member Thomas Foley reported that a law governing annual school financial publications, waived for 1962-63 because of its timing, will be effective in 1963-64. He suggested that a copy of the revised regulations be obtained.

The Schlosser accounting firm has completed a yearly audit of school records, finding them satisfactory, the superintendent said.

The board decided to enter into a $214 one-year contract with the International Business Machine Co. for servicing 10 IBM typewriters.

By Three-Year-Old Bill

On the recommendation of School Attorney Harry E. Hartman, the board paid $102 to the Wayne-Barker Corp., St. Louis, after delaying the bill for three years.

A $152 error in a bus purchase had resulted from installation of a generator smaller than that ordered, but the company changed ownership a short time afterward. The new owners agreed to bear $50 of the replacement cost, and the sale of the company complicated the case, Hartman said.

Other bills approved totaled $3969 in the educational fund, $1931 in the school lunch fund and $7596 in an account which includes withholding tax and retirement deductions.

A report by School Treasurer Donald Phillips showed $1985 received and $1118 spent in the activity account during October, leaving a new balance of $3269, and $66 expended in the revolving fund account, leaving a $2359 balance. The restricted (lunch) fund showed $134 disbursed for a new balance of $1611.

Supt. Pier said an $11,445 payment will be made from the working cash fund bond account Dec. 1, leaving a $7613 balance. Payment of $45,000 in principal and about $9000 in interest is to be made Jan. 1 from the bond and interest fund.

Boy, 15, On Probation For Reckless Driving

A year's probation instead of a $50 fine for reckless driving was handed down Monday by Police Magistrate Gasparovic for Darryl Jarman, 15, of 1705 Mitchell avenue.

The youth, who was arrested with two companions at 26th and Madison avenue at 1:40 a.m. Sunday was fined $10 for speeding, $10 for not having a driver's license and $5 for curfew violation. A 17-year-old companion, David Bader, 44 Frontenac drive, was fined $5 for drunkenness and $5 for curfew violation. Another 15-year-old boy with the same two charges, was referred to juvenile authorities with no action taken by the court. The boys said they obtained liquor at a Brooklyn tavern.

Three Members Pledge Roca Club At Meeting

Three new members were pledged into the Roca club during a meeting Tuesday night. They are Nick Petrillo, Joe Hauptman and Jerry McKechan.

Ted Grady, former member, held a party for the Roca club and dates of members as a reward for painting his boat. The club is planning an orchestra dance in the near future.

Members assisted the Moose lodge in distributing muscular distrophy cannisters.

WOOLWORTH
NEW LOW PRICE!

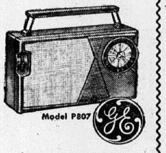

Model P807
America's Favorite
ALL-TRANSISTOR Portable Radio
A bigger buy than ever! This famous General Electric portable has outstanding tone, plays 150 hours in normal use.
- 5 transistors plus diode.
- Unbreakable polystyrene case.
- Fold-down carrying handle.
- High output 3½" magnetic speaker.
- Choice of 2 color combinations.
NOW ONLY $14.95
SATISFACTION GUARANTEED WOOLWORTH'S REPLACEMENT OR MONEY REFUNDED
YOUR MONEY'S WORTH MORE AT WOOLWORTH'S

100,000 MILES AT OVER 105 MPH!
Comet Durability Run: toughest challenge of automotive stamina ever faced!

On Sept. 21, we set out to test the stamina and rugged construction of a specially equipped and prepared team of 1964 Comets at Daytona, Fla.

These Comets drove day and night for 100,000 miles. Average speed of the lead car—over 105 mph—includes time for refueling and maintenance.

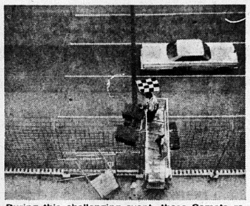

During this challenging event, these Comets rewrote the record book, set over 100 world records*. Many were once held by famous foreign cars.

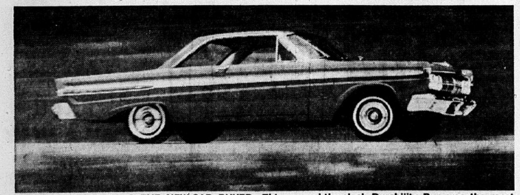

WHAT THIS MEANS TO THE NEW-CAR BUYER. This around-the-clock Durability Run was the most rugged test ever faced by a new car. These Comets proved their stamina and durability beyond question. And the same skills and engineering excellence that made Comet's performance possible are yours in every '64 Comet. For this is a hot and hefty new kind of Comet—newly styled, newly designed, newly engineered. It's bigger, bolder looking . . . with a solid, big-car ride. Try one—at your Mercury dealer's.
LINCOLN-MERCURY DIVISION Ford MOTOR COMPANY
TRI-CITY MOTORS CO.
2023 Madison Ave. Granite City, Ill.
*World Unlimited and Class C, subject to FIA approval.

SOLVE WINTER DRIVING PROBLEMS!
ARMSTRONG
MIRACLE DELUXE TRACTION
SNOW TIRE SALE

NEW FULL 4-PLY TIRES
6.70x15 $10.95 Plus Tax No Exchange
7.50x14 Tubeless $12.95 Plus Tax No Exchange
All Other Sizes and Types Proportionately Low Priced!
NEW WHEELS AT LOWEST PRICES
QUALITY DEEP SNOW TREADS 7.50x14 6.50x13 2 Tires for $18.95
ALL OTHER SIZES PRICED PROPORTIONATELY LOW
NOW 3 LOCATIONS TO BETTER SERVE YOU
BOND TIRE CO.
9001 Collinsville Rd.
(Just West of Fairmount Race Track)
Mon. - Fri., 9 A.M. to 9 P.M.;
Phone 345-1323
Sat., 9 A.M. to 6 P.M.; Sun. 12 Noon to 6 P.M.
10th & BOND AVE. E. ST. LOUIS
Phone BR 1-6645
Mon. - Fri., 8 A.M. to 6 P.M.;
Sat., 8 A.M. to 5 P.M.
2612 EAST BROADWAY ALTON
Mon.-Fri.—8 A.M. to 6 P.M.
Sat.—8 A.M. to 2 P.M.
465-5951

it's fun
to dial your own long distance calls

(Talk about fun! Just wait 'til you hear the surprised voices of friends or family far away.)

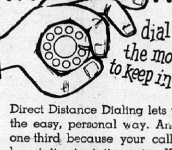

dial direct the modern way to keep in touch
Direct Distance Dialing lets you keep in touch the easy, personal way. And you save about one third because your call goes through at low station-to-station rates. You'll find information on how to call, along with a list of area codes, in the front pages of your telephone directory.
SOUTHWESTERN BELL TELEPHONE COMPANY

Franklin Union

TRUST US—OVER 4 MILLION HAVE—SINCE 1898

★NINETEENTH and DELMAR ★FREE PARKING!

OPEN 'TIL 9 P.M. MON., THURS. & FRI.

Sale Good 3 Days Only

Call: GL 1-7474
OUR CARPET SPECIALIST WILL BRING SAMPLES TO YOUR HOME AND OFFER EXPERT ADVICE
NO OBLIGATION TO YOU

FLOORS the TOWN

★3 Rooms of Wall to Wall Carpet plus: Free Canister Vacuum

....All Padding, Labor and Installation

INCLUDED!

★ WE MEASURE IT!

★ WE PAD IT!

★ WE CUT IT!

★ WE INSTALL IT!

WALL-TO-WALL INSTALLED

3 ROOMS ALL-WOOL
With Free Westinghouse Vacuum Cleaner

You can buy 3 rooms of 100% Virgin wool carpeting COMPLETELY INSTALLED at this SENSATIONALLY LOW PRICE! You Get 30 Yds. PLUS Padding. Wide choice of decorator colors and textures.

$248

3-ROOMS
DuPont-Continuous
FILAMENT NYLON
With Free Westinghouse Vacuum Cleaner

Perfect quality, sculptured chain design, crush proof, dirt resistant with worloc dual backing . . . 30 YDS. COMPLETE WITH PADDING AND INSTALLATION.

$248

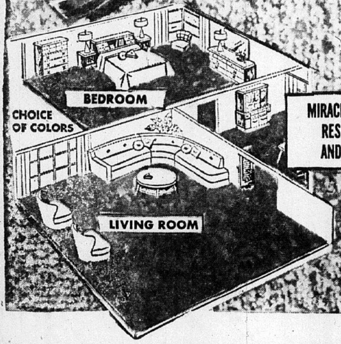

MIRACLE FABRIC THAT RESISTS STAINS AND WON'T FADE

BUY WITH COMPLETE CONFIDENCE!
We Give This "Bonafide Price Guarantee" With Every Purchase!
This "PRICE GUARANTEE" Certificate assures you that you are getting the best deal possible — Buy in confidence!

CHOOSE FROM 30 COLORS

FREE!

WESTINGHOUSE
CANISTER VACUUM CLEANER

To preserve the beauty of the wall to wall carpeting you choose. We will give you ABSOLUTELY FREE this lightweight work-saving Canister Vacuum Cleaner complete with attachments.

FREE!

THIS SALE ONLY!

WE DO OUR OWN FINANCING!
We have been making credit easy for people for over 64 years . . . No need to run around town, we handle everything. Buy Now — Pay Later!

FREE LAY-AWAY For Christmas Delivery NO MONEY DOWN ★ EASY PAYMENTS

Charming Colonial . . . All 6 Pieces
Colonial charm in the 6-piece dining room. Round table, Mate's chairs and large hutch. **$119**

NO MONEY DOWN

SPECIAL THIS SALE! YOUR CHOICE **$29.95**

Ideal for students, office, home or fun

3 BAND . . . 8 TRANSISTOR
PORTABLE RADIO
Or TRANSISTORIZED
TAPE RECORDER

Variable speed control

EACH ONE AN OUTSTANDING VALUE!

PRE-HOLIDAY SPECIALS!

MAYTAG

1. Automatic Washers, 2-3-4 Cycles
2. Gas and Electric Dryers, Set and Forget!
3. Wringer Washers, Built for years of use!

MAYTAG PRICES HAVE NEVER BEEN LOWER!

Prices Start At **$109**

NO MONEY DOWN

You get a written guarantee against lower price with each purchase.

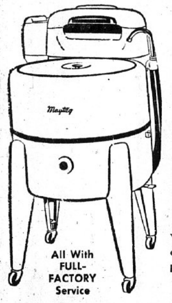

All With FULL-FACTORY Service

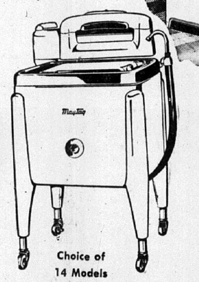

Choice of 14 Models

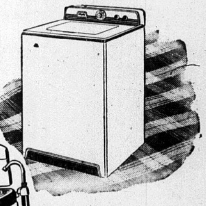

Special Sale
For a Limited Time Only!
FREE LAY-A-WAY
For Christmas Delivery

4 BIG STORES
●GRANITE CITY, 19th and Delmar
●E. ST. LOUIS, 227 Collinsville
●ST. LOUIS, 11th and Franklin
●ALTON, ILL., 300 E. Broadway

Terms Arranged To Suit Your Budget

● **OPEN 'TIL 9 P. M. MONDAY, THURSDAY AND FRIDAY**

It's Easy To Buy At FRANKLIN UNION, No Down Payment!

SOCIETY

PROSPECTIVE BRIDE. Miss Mary Margaret Coughlin, whose engagement to Michael Craig Pinney, a son of Mr. and Mrs. Bernard T. Pinney, 3271 Westchester drive, is announced by her parents, Mr. and Mrs. John Coughlin, 839 Melvin avenue, St. Louis.

Pinney-Coughlin Engagement Is Announced

Mr. and Mrs. John Coughlin, 839 Melvin avenue, St. Louis, have announced the engagement of their daughter, Miss Mary Margaret Coughlin, to Michael Craig Pinney, whose parents are Mr. and Mrs. Bernard T. Pinney, 3271 Westchester drive. The news was told at a dinner party in the Coughlin home.

The bride-to-be is a graduate of Rosati-Kane high school and last June received a B.A. degree in elementary education from Fontbonne College. She is presently teaching at Twillman elementary school, Bellefontaine Neighbors.

Her fiance was graduated from the Granite City high school in 1958 and continued his education at the University of Illinois, receiving a B.S. degree in mechanical engineering this year. His fraternities are Phi Kappa Theta, Phi Tau Sigma, Skull and Crescent, honorary, and Phi Tau Sigma national mechanical fraternity. He is employed as an engineer at McDonnell Aircraft Corp.

The wedding of the couple will take place during a nuptial Mass at Our Lady of Good Counsel Roman Catholic Church, Bellefountaine Neighbors, Jan. 4 at 11 a.m.

Eta Chapter Plan Christmas Charity Projects

A business meeting of Eta Chapter of the Phi Tau Omega sorority was held at the Elk's Club Monday evening.

Mrs. Dolores Siebert, president, called the meting to order and the members planned the annual Christmas charity projects and donations for the coming season, as well as the rummage sale scheduled for Nov. 23 at the IOOF hall on Grand avenue.

As a part of the pledge program six pledges were present. They were Mrs. Virginia Gitchoff, Mrs. Vivian Gitchoff, Mrs. Winnie Sasyk, Mrs. Shirley Dutko, Mrs. Millie Hoelscher and Mrs. Pat Wargin.

MISS McCAULEY HEADS CONVENTION COMMITTEE

Miss Betty McCauley, a member of the Association of Women Students at the University of Missouri, is serving as a hostess and chairman of the committee responsible for the housing and transportation of delegates to the bi-state convention of the Association at the University Friday through Sunday. One hundred delegates are expected from 16 colleges in the Kansas and Missouri area.

Miss McCauley, a junior in the School of Education at the University, is a daughter of Lawrence McCauley, Principal of the Granite City high school and Mrs. McCauley, 3237 Princeton drive.

Of great fortunes earned by singers, one of the highest on record is John McCormack, who reportedly made some nine million dollars.

4-H Club Models Give Program For Elkettes

The Elkettes, meeting Tuesday evening, were entertained by the Tri 4-H Club with a program of modeling, a flower arrangement display and a skit.

Those taking part, directed by their leader, Mrs. Ray Tadlock, were Janice James, Connie Thomas, Linda Kuntz, Claudia Tonsor, Cynthia Tonsor, Laura Massie, Barrie Massie Elaine Tadlock, Diane Tadlock, Sandy Carlisle, and Linda Kozer.

Mrs. Helen Todoroff, president, called the meeting to order and plans were made for a district meeting to be held Nov. 16-17 at the Elk's Club, features of which will be a dinner and dance.

Christmas plans were announced by Mrs. Olive Kalert, chairman, and a new member, Mrs. Ruby Parker, was enrolled.

Prizes in the games were won by Mrs. Essie Mae Jones, Mrs. Elouise Lanahan, Mrs. Ella Wade, Mrs. Helen Todd, Mrs. Marge O'Neil, Mrs. Dorothy Maer and Mrs. Karmyn Edmonds, and the special award went to Mrs. Robbie Foy.

Refreshments were served to 47 members by Mrs. Vivian Hillen, Mrs. Adele Marshall and Mrs. Edith Ryan.

The Christmas meeting will be held Dec. 3.

Evening Guild Hears World Use Of Offerings

The Evening Guild of St. Peter Evangelical and Reformed Church met Monday in Fellowship Hall of the church with 34 members present.

In lieu of a program all joined in the traditional thank offering service. Leading devotions were Mrs. Ruth Ann Bartels, Mrs. Joyce Matson and Mrs. Jacqueline Little.

Miss Leona Wintermeyer explained the use of the thank offering fund throughout the world and Mrs. Ronice Branding, president, conducted the business session.

Mrs. Rosalie Buente, missionary chairman, read a letter from a student in Hong Kong, China, and announced a missionary workshop to be held at the Dewey Avenue Methodist Church on Nov. 19.

Rev. Robert Baumann, pastor, explained how E. & R. seminaries are supported, and Mrs. Mildred Fehling, chairman of the annual Food Fair announced final plans for that event to be held Nov. 16 from four until seven p.m. at the church.

Mrs. Branding discussed plans for a party to be given for patients at the Alton State Hospital Dec. 7, and urged all members to attend the annual congregational meeting at the church Nov. 13.

After the meeting refreshments were served by a committee composed of Mrs. Alice Elledge, Mrs. Esther Zimmer, Mrs. Shirley Buenger and Mrs. Dorothy Doolittle.

1913

1963

GOLDEN WEDDING. Mr. and Mrs. John Sigite sr., 2918 Denver street, who will observe their 50th wedding anniversary Sunday by holding open house for friends and relatives at the Lincoln Place Community Center. They are shown on the left at the time of their marriage and above right in a recent photograph.

Mrs. Fisher Is Club Hostess

Mrs. Mollie Fisher, 2636 Delmar avenue, entertained the S. T. Club at a meeting in her home Tuesday evening.

Mrs. Ida Thompson presided and after the short business meeting there were games, the prizes going to Mrs. Mae Massie, Mrs. Wilma Sackett, Mrs. Pearl Goinz and Mrs. Hazel Reynolds.

Others present were Mesdames Ruth Robertson, Nell Schaffner, Lillian Heinemann, Amelia Anderson, Mary Taylor, and Alice Ralls.

A Christmas party at the Lewis and Clark restaurant will be held Dec. 3.

GUEST SPEAKER AT EDWARDSVILLE CLUB

Mrs. John H. Scherer, 3704 Franklin avenue, was guest speaker this week at a meeting of the Edwardsville Monday Club. Her talk was on the art of ceramics and she gave a demonstration of her work and displayed Christmas gift ceramics.

Mrs. Scherer maintains a studio in her home where she has been teaching for the past eight years. Several of her techniques have won blue ribbons and her work has been the subject of several articles in a ceramics magazine.

AREA RESIDENTS INVITED TO OPEN HOUSE

Friends in Granite City have been invited to an open house Sunday at the Lutheran school auditorium in Edwardsville honoring Mr. and Mrs. Franklin Thompson of Old Alton road, Edwardsville, on their 25th wedding anniversary. The hours will be two to five o'clock in the afternoon.

The Thompsons were married Nov. 11, 1938, at the church where the celebration will be held. They have a son, Larry, a senior at the Edwardsville high school. Thompson is employed by the Olin Plant, East Alton.

BRIDE-TO-BE. Mr. and Mrs. Stan Watson, 2904 Willow avenue, are announcing the engagement of Mrs. Watson's ddughter, Miss Mary Leigh Latimer, Washington, D.C., to Jonce Edward Fancher, Dearborn, Mich. An employee of the Hartford Accident and Indemnity Co., she also is a student of commercial art. The prospective bridegroom is a member of the Marine Corps, stationed at Quantico, Va. The wedding has been set for Feb. 15.

Golden Wedding Fete And Open House Set For Sunday

Mr. and Mrs. John Sigite sr., 2918 Denver street, residents of Granite City for the past 56 years, will observe their golden wedding anniversary Sunday from 3 until six o'clock at an open house in the Lincoln Place Community Center to which their relatives and friends have been invited.

Mr. Sigite is 73 and his wife is 69 years old. They were married Nov. 15, 1913, at St. Joseph's Catholic Church.

The couple has three sons, Andrew and John Sigite jr, of Granite City, and Ted of Godfrey, Ill., nine grandchildren and four great-grandchildren, all of whom will take part in the celebration.

Before retiring in 1960 Mr. Sigite was employed by the Union Starch and Refining Co., for 45 years.

WMS Hears Program On Japan

A morning meeting of the Women's Missionary Society of Third Baptist Church was held Tuesday, followed by a pot luck luncheon at noon. Twenty-two were present.

Mrs. William Carmack, president, conducted the business meeting and a program on Japan was prepared by Mrs. Laura Maples, program, chairman. The ladies taking part were Mrs. Robert Fitzgerald and Mrs. C. Cox.

MISSION GUILD MEETING POSTPONED

A meeting of the Mission Guild for Lutheran Women, which local Lutheran women were planning to attend Monday, Nov. 11, has been postponed, due to Veterans Day. It will be held Monday, Nov. 18.

The meeting will be held at Mt. Calvary Lutheran Church, 2300 Jerome lane, Cahokia. Luncheon will be served at noon and women of the Lutheran Church, Missouri Synod, are invited to attend.

Mrs. Robert P. Hart of Cahokia, president, will be in charge. Guest speaker will be the Rev. N. R. Gardels, pastor of the host church.

FOR COMPLETE WEDDING PHOTOGRAPHIC SERVICE CALL LAZENBY, TR 6-2978

Surprise Shower For Mrs. Bennett

Mrs. Gloria Bennett was guest of honor Monday evening at a surprise cradle shower given by Mrs. Ida Spicer, Mrs. Velma Christian and Mrs. Juanita Barnes at the Spicer home, 56 Villa drive.

Pink and white decorations were used and there was a stork cake centering the refreshment table. Favors were in keeping with the occasion, as were the games.

Many gifts were received by the honoree from the following guests: Mesdames Marie Borger, Edna Bennett, Joann Papos, Imogene Jones, Bertha Wasylak, Joyce Lewis, all of whom were winners of prizes in the games, and from Mrs. Thelma Biggs, Mrs. Elaine Thompson, Mrs. Caroline Bennett, Mrs. Alene Fish, Mrs. Alice Rogers, Mrs. Genelle Spicer, Mrs. Dorothy Farrell, Mrs. Geraldine Simpson, Darla Lewis, Gloria and Claudia Bennett and the hostesses.

GRANITE CHAPTER OES WILL HOLD ELECTION

Granite Chapter 650, Order of Eastern Star, will hold a stated meeting Friday evening at which time officers for 1964 are to be elected and semi-annual reports will be given.

Mrs. Hulda Griffith is worthy matron of the chapter and Preston Ridings is worthy patron.

YOUR CONVENIENT B.F.GOODRICH STORE
B.F.Goodrich
TR 7-6810
2266 Madison Ave.
Car Service Center
BRAKES • SHOCKS • MUFFLERS • ALIGNMENT
MONEY SAVING WINTER DRIVING SPECIALS
SNOW RETREADS
6.70 x 15 BLACK
7.50 x 14 BLACK
$8.88
PLUS RECAPPABLE TIRE
NEW WHEELS AS LOW AS — $6.95
ALIGNMENT SPECIAL
INCLUDES 2 WHEELS BALANCED $9.95
Wheels Packed $1.49
Stop in for These Pre-Winter MONEY-SAVING SPECIALS TODAY

Pat 'em on the Back!
YOUTH APPRECIATION WEEK
NOV. 11-17

Sponsored By The
Granite City Optimist Club

THE CHILDREN'S SHOP
ARMISTICE DAY
SALE
FRI. -- SAT. -- MON.
all our
GIRLS' COATS
Reduced

NOW $10
NOW $15
NOW $20
Sizes 2 to 4, 3-6x, 7-14
THE CHILDREN'S SHOP
1311 NINETEENTH ST. TR 6-5276

We realize you left your homes so others could enjoy theirs. Your sacrifice bought everyone's security. We remember that many veterans never returned home.

In tribute to all who served, our members will close their offices on Remembrance Day Monday, Nov. 11.

GRANITE CITY BOARD OF REALTORS

OUT OF RESPECT
TO THE VETERANS OF ALL PAST WARS
WE WILL BE CLOSED
SUNDAY (NOV. 10) & MONDAY (NOV. 11) VETERANS' DAY

In fact for 22 years we have been closing on Sundays and all Legal Holidays and, with your cooperation, we will continue to do so.

In appreciation of your patronage and due to the fact that we do not give trading stamps or discounts we will, if at all possible, maintain a lower than the "SUGGESTED" price on genuine Phillips "66" gasoline. Watch our price sings and fill'r up by 7 p.m. Saturday.

OPEN OTHER DAYS: 7 a.m. till 7 p.m.

THANK YOU.

OSCAR'S "66" SERVICE
OUR 33rd YEAR AT 12th And STATE

Houses For Sale 1

HOW MUCH IS YOUR HOME WORTH?
WE'LL BE GLAD TO LET YOU KNOW—NO OBLIGATION WHETHER BUYING OR SELLING
SEE
MORRISS REALTY CO.
Real Estate Experts Since 1903
Open Daily 9-5; Sat. 9-12
CALL TR 6-4400
1907 EDISON AVE.

MORRISS REALTY CO.
CALL TRiangle 6-4400 FOR DETAILS
OUR 60TH YEAR
Art Hoff—Harold Hotson
Ralph Morriss
A. W. Morriss

WE TRADE
ASK ABOUT OUR TRADE-IN PLAN — CALL TR 6-4400 FOR IMMEDIATE SERVICE

FOR SALE

SERVICE STATION—NAMEOKI AREA: One of the busiest locations in the Tri City area. Call us for details.

2904 STATE: Now vacant, less than replacement cost, five rooms, complete with paneled rathskeller GE built-in kitchen, fireplace, easy terms or trade possible. Top location.

VACANT CHURCH BLDG.: Suitable for any type organization, kitchen facilities, gas heat. Fourth street in Madison.

2115 DAWN: Edge of town in Nameoki area: 5 rooms and utility room, birch cabinets, tile bath with shower. Taxes just $125.

2515 WASHINGTON AVE.: ½ block from Sacred Heart, 5 room modern with full basement. Vacant, we have the key. A-1 condition.

2456 SHERIDAN: 3 bedroom, 5 room aluminum siding living home with full basement, gas heat, 1½ garage. Sacred Heart School area.

We Handle GI Financing and Contracts For Deed — $100 Is All You Need!

1714 GARFIELD: 3 bedroom, 7 room modern brick with full basement, gas furnace, central air-conditioning, fireplace, double carport, family room 14 x 30. Call about this beauty.

1729 COURTNEY: 3 bedroom, 5 room plus utility room, Kenmore washer and dryer, included, new gas furnace, storm sash. Taxes under $100. Act promptly.

1622 LINDELL: Six room brick, 24x60, with attached garage and utility room, gas heat, central air-conditioning, large 90 ft. lot. Reduced to $18,950 for immediate sale!

2140 IOWA: 1½ story brick; a home plus office space in convenient downtown location. Call us for details.

COUNTRY ESTATE: R. R. #4, Edwardsville, this home has everything, 3 bedrooms, family room, fireplace, etc. Adjacent to Sunset Hill Country Club.

Morriss Realty Always at Your Service. After Hours Call Harold Hotson, TR 7-1570 or Art Hoff, TR 7-1932

6 DEVON HILL: Handy location near Frohardt School, 5 room modern brick with full basement, G.E. kitchen, 3 bedrooms, immediate possession. Call for details.

1718 GARFIELD: 3 bedroom modern redwood in convenient location near schools & Bellemore shopping center. $450 down will buy it. Call us.

BUY YOUR LOT NOW: In Briarcliff, Marshall School Addition, Greenway Village. Ask us about location and details. Not many left.

AUTUMN SPECIAL: No closing costs to the lucky purchaser; 7 room ranch with carport, 1½ baths, corner lot, close to Mitchell school. See 37 Moorland Drive today!

WILSHIRE: We have 3 new homes in this restricted subdivision at edge of Granite. Call us for details. We will be glad to show them to you anytime.

WE HAVE MANY OTHER LISTINGS
CALL US ABOUT THEM
TR. 6-4400

MORRISS REALTY CO.
Realtors Since 1903
TR 6-4400 1907 Edison Ave.
Member Granite City Real Estate Board

Houses For Sale 1

FOR SALE — BUY — ROZYCKI REALTY 2216 MADISON GRANITE CITY, ILL. — TRADE — TR. 7-6108 TR. 7-6109 — SELL

MEMBER GRANITE CITY REAL ESTATE BOARD

"6 PHONES TO SERVE YOU BETTER"
TR. 7-6108 -- Business Hours -- TR. 7-6109
★ After Hours ★
Tom Staicoff— TR. 7-5382 Dave Smith— TR. 6-4884
Pete Ferro— TR. 7-3293 Walter Rozycki— TR. 6-4486

Call Anytime on the Homes Listed Below or Any Home That You Are Looking For. We Have Many, Many More Homes Available!

1709 MORO — Attractive 2/bedroom w/kitchen, living, bath and full basement. Large garage, $11,500.

Big Home for the Growing Family: 1916 BENTON offers a 3 bedroom brick w/kitchen, dining, living, bath and full basement. Newly remodeled. Modestly priced at $9,800.

$395 DOWN, $61 monthly payment on this 2 bedroom w/large kitchen, living, bath and full basement. New gas furnace. Call today about 2922 CAYUGA.

$250 Down, $58 Monthly on 1907 FOURTH STREET which offers a 2 bedroom w/kitchen, living, bath, utility and garage. Keys in our office.

MOVE IN FOR CHRISTMAS — Enjoy your holiday in this beautiful 3 bedroom brick w/kitchen, living, 1½ baths, plus full basement and attached garage. Low taxes and low price is yours on 3200 CAMBRIDGE LANE.

$395 DOWN — and assume low interest loan on this 3 bedroom w/kitchen, living, bath and utility room. Payments $88 monthly on 2104 ELM. Immediate occupancy.

MOTHER'S DELIGHT — 1704 VENICE offers a 4 bedroom w/kitchen, living, bath and full basement on a fenced 100x130 corner lot. Selling below appraised price. Call us today.

STEP UP TO FINER LIVING — 3320 WABASH — Beautiful 3 bedroom brick w/large kitchen, (knotty pine cabinets) dining room, 2 baths, stone fireplace in living room. Basement all paneled. Thermopane windows throughout. Will take trade.

2324 EDWARDS — 3 bedroom w/kitchen, living, bath and full basement. New siding, new gas furnace, new storm windows. Priced low at $8,950.

Excellent Buy on This 3 Bedroom Located at 2917 EDGEWOOD: H/w floors throughout, full basement, garbage disposal. Large 100 ft. frontage lot. Full low price $13,950.

EXTRA LARGE BEDROOMS can be yours on this 3 bedroom home with kitchen, living, bath and utility room. Fireplace in living room. Attached garage. Large 100x200 lot. Drive by 617 FLEMING PLACE today!

2 ACRES OF ROMPIN' ROOM for your children is only one of the features offered on this large 6 room home located at 3032 NAMEOKI DRIVE.

WE NEED MORE LISTINGS — NO HOME TOO LARGE, NO HOME TOO SMALL.

VENICE HOME SEEKERS: We have several homes available for you. Can handle with low down payments.

MITCHELL AREA — 4929 REDWOOD LANE offers 3 bedrooms w/built-in kitchen, living, bath, basement and attached garage. Large lot, low taxes. Full price $12,500.

1740 VENICE — Cute 2 bedroom bungalow for the retiring couple or newlyweds. Terms available.

COMBINATION HOME AND BUSINESS in the Mitchell area for the aggressive person who wants an added income. Call today about this grocery store.

$8500 IS THE FULL PRICE on this white aluminum sided, well insulated 2 bedroom home at 4517 MARYVILLE ROAD. Taxes are a low $94 annually. Big 2 car garage.

2442 CENTER — Neat and clean 2 bedroom w/kitchen, dining, living, bath, basement and garage, w/w carpeting in living and dining rooms. Basement partially remodeled as playroom. Fenced yard. Heat bill only $84 per year.

"SPECIAL OF WEEK"

160 ACRE FARM with 5 acre lake right in center. Ideal garden spot w/5 room house. Also—large clubhouse w/fireplace. 100 acres tillable — 55 acres wooded — 5 acres lake. Ideally situated in Nashville, Ill. Total price $35,000 — first offering.

2157 BERN — Neat 3 br w/kit., liv., bath. Gas heat. Out of high tax district. Call us today.

ROZYCKI REALTY CO.
2216 MADISON AVE.
"A SINCERE DESIRE TO SERVE"

DALE
TR. 6-3906 TR. 7-3220

DRIVE BY TODAY — 2321 LOGAN — 5 rooms, 3 down, 2 bedrooms on 2nd story, full basement, huge garage, corner lot. Priced as low as $6950. Low, Low Monthly Payments.

AT $58.00 PER MONTH you could never rent as nice a place as this cute 2 bedroom home on Miracle, new gas furnace. Nice big lot and friendly neighbors. All this with no down payment.

SUBURBAN LIVING, 3 bedrooms, huge kitchen, 80'x135' lot, landscaped yard. Only $68.00 per month.

THREE BEDROOM BRICKS
FULL WALK-OUT BASEMENTS
LAKE PROPERTY
Just on the edge of town. Best financing available.
City Conveniences — Water — Gas — Sanitary and Storm Sewers.
Call TR 7-3220 or TR 6-3906 for Appointment.

RENT WITH OPTION TO BUY, lovely 3 bedrooms, full basement, gas heat, immediate occupancy, whole monthly rent payments will be credited toward purchase price.

TIRED OF RENTING: 6 room frame, full basement, 3 room cottage in rear for rental. Priced as low as $10,950

WE'LL PAY YOUR MOVING BILL and put you in this 5 room home w/attached garage on corner lot. Assume monthly payments. Don't believe it? Come out and see it! 2423 Terminal.

SMALL DOWN PAYMENT buys this 2 bedroom home on double corner lot. Full basement and large garage. Drive by 2412 Bromley then call us.

BEING BUILT NOW: 3 bedrooms, full basements. Only $185 down and $98 per month. Complete. Call today for more information.

DALE
2721 SARATOGA TR. 7-3220, TR. 6-3906

Houses For Sale 1

KAYICH
TR 6-1002 Realty
NOW LOCATED
1402 NIEDRINGHAUS
(State and Niedringhaus)

NORTHLAND ESTATES: Edge of Town 3 and 4 bedroom ranch and colonial brick-veneer homes, custom built on 80 and 85 foot lots: select your lot today.

3237 AUBREY: Exceptionally nice 3 bedroom ranch with large living room w/w carpeting, eat-in family size kitchen, w/birch cabinets, full clean dry basement, 3 ton central air conditioning; large well landscaped lot; call today.

FOR RENT: 3 bedroom home with full basement. Call today.

WILSON PARK AREA: Two bedroom brick loaded with extras, dining room w/w carpeting, GE kitchen, full basement, fenced rear yard; drive by 2948 Grand and call now.

LISTINGS WANTED: 3 and 4 bedroom homes, any location or price. Buyers waiting for action. Call TR 6-1002 anytime.

ASSUME LOAN: 2013 Rhodes. $59 month total. Full price for this 2 bedroom home, $4950.

904 24TH ST.: Assume loan on this 2 bedroom just off Benton; large living room and Kitchen; Total Payment $77 a Month.

KEEP YOUR JOB and have a business on the side; check 2050 13th st., large business area in front suitable for most anything; 2 bedroom home attached with large kitchen and living room, basement, 2 car carport on corner wedge. Don't wait, be independent. Call today.

INCOME OPPORTUNITY: $300 down, contract for deed; 2 family frame, near downtown; what have you got to lose?

OUT OF TOWN: Well kept with large kitchen, beautiful birch cabinets, w/w carpeting in living and dining room, city water and gas, low taxes, 100x396 ft. lot.

#56 VILLA DRIVE. Immaculate 2 bedroom brick-veneer ranch with family room, kitchen has all built-ins and breakfast bar, large living room, full basement and carport; FHA $600 down.

3 BEDROOM RANCH TYPE BRICK with 1½ baths, full basement, attached garage; situated in top location at 2471 Waterman; call for appointment.

For all your real estate needs call TR 6-1002 anytime, we have several low priced listings not shown.

For Action Call
TR. 6-1002
TODAY

EXECUTIVE'S HOME: Spacious brick home in Collinsville area. Wall to wall carpeting, built-ins. 2½ baths, large closets. Huge paneled rathskellar with stereo. Two car attached garage. Shown to qualified buyer only. Phone DI 4-1558. 1-10-3tf

NOW LEASING
New Houses and Duplexes
• Basements Poured
• Home Construction
JIM GREEN CONST.
2911 Sunset Dr., TR. 7-0419

2-BEDROOM. Low down payment. Hardwood floors. Corner lot. 5 years old. Gas heat. Landscaped. Redecorated. Immediate possession. TR 7-4540. 1-11-18

FARMS AND SMALL ACREAGE FOR SALE

20 Acres with four room home — $10,000.00

10 Acres with 6 room modern home — $18,000.00

78 Acres — 25 in cultivation — $4,700.00

120 Acres with two modern homes, barns and other buildings. Excellent for large lake — $63,000.00

274 Acres near Greenville — $60,000.00

12 Acres with modern home — $20,000.00

METCALF INS. AGENCY
112 N. Main St.
Edwardsville, Ill.
Ph. 656-5178 or 656-4369
Farms: Walter Maurer
HU. 8-2198

Houses For Sale 1

MILLER-WOLF REALTY

I-M-M-E-D-I-A-T-E P-O-S-S-E-S-S-I-O-N

AVAILABLE ON MANY OF THESE TERRIFIC VALUES!! LOW — LOW DOWN PAYMENTS!! MOST HAVE MONTHLY PAYMENTS LESS THAN RENT!! 2, 3 AND 4 BEDROOM HOMES — ALL AREAS!!!

WATCH OUR "SOLD" SIGNS GO UP!

SIX ROOM, 3 BEDROOM SPLIT LEVEL: At #3 Frontenac Lane. Cyclone fenced rear yard, wall to wall carpeting, 65 x 125 lot, two baths, real pretty; $17,950.

FOUR ROOM, TWO BEDROOM: Tile bath, aluminum storm sash, gas furnace, 14 x 22 garage and concrete drive; see 2624 Lincoln; $8995.

THREE BEDROOM BRICK: Full poured concrete basement, gas furnace, tile bath and kitchen, aluminum storm sash, concrete drive; 1705 Elizabeth, in Madison.

NICE FOUR ROOM, with full basement, gas furnace, new furnace, newly decorated; only $8750; see 2325 Hodges ave., nothing down for veteran.

THREE BEDROOM: Near Sacred Heart School; real nice; attached garage, large kitchen with built-in stove and oven, aluminum siding; only $10,950. See it today.

SEVEN ROOM BRICK: With full basement, 1½ baths, 3 bedrooms, den, gas furnace, and garage; conveniently located on 2429 Madison ave.; call us.

SIX ROOM, with corner lot, large living room, full deep basement, 3 bedrooms, hardwood floors, one car garage; be sure to see 1741 Bremen ave.

ANOTHER ONE FOR NOTHING DOWN FOR VETERAN on this 4 bedroom with 2 car garage at #121 Big Four Place in Mitchell; carpeting in living room, fenced rear yard, total price $9950.

HERE'S AN ATTRACTIVE 3 bedroom home with 16 x 22 garage, 75 x 110 lot, hardwood floors, aluminum storm sash, low down payment FHA or nothing down for veteran.

VETERANS' LOANS NOTHING DOWN, EASY PAYMENTS!

THREE BEDROOM BRICK: Brand new, $15,950; has full poured concrete basement, gas furnace, birch cabinets in kitchen, hardwood floors; see 2361 Clark.

THREE BEDROOM HOME: Just $8950; full basement, furnace, bath, 40 x 125 lot; see 2709 Lincoln ave.

EXCELLENT COMMERCIAL BUILDING with six room apartment above, has 34 x 48 display room plus 30 x 36 supply room and shop, 5 ton central air conditioner, call us.

A NICE FIVE ROOM, near the Park at 2650 Adams st., has full basement, gas furnace, concrete drive, plus 14 x 22 garage, cyclone fenced rear yard; you'll like it.

SIX ROOM, THREE BEDROOM, split level design, has attached carport, recreation room, tile bath, glass patio doors, hardwood floors; 2118 Johnson road, near schools.

SEVEN ROOM HOME with large kitchen, full basement, new gas furnace; total price $10,500; located at 2332 E. 24th st.

NOTHING DOWN FOR GI on this exceptionally nice four room, two bedroom home at 3213 Wayne ave. Tile kitchen and bath, 50 x 125 lot; priced at just $10,950.

BRAND NEW—THREE BEDROOM BRICK with attached garage, full basement, $16,950; has gas heat, large family size kitchen; see 32xx Cambridge in Wilshire Addition; low taxes.

NOTHING DOWN—IMMEDIATE POSSESSION for veteran on this attractive four room, two bedroom home at 2417 Jerden; large kitchen, gas heat, fenced rear yard.

TOTAL PRICE JUST $7950: Eight room, full basement, two furnaces, insulated shingle siding, 40 x 125 lot; see 311 Hodges ave.

TWO APARTMENTS in this 7 room duplex at 2038 Benton; gas furnace, 2 car garage, 50 x 125 lot; see it today.

Member Granite City Real Estate Board
3226 Nameoki Road
Offices in Bellemore Shopping Center
CALL TR. 7-2345
MILLER-WOLF REALTY

TERRIFIC VALUE Excellent Terms, Location
$350 down, $67 per mo. (p&i), will buy this redecorated, 3 BR home at 3085 Wayne. Ready for immediate occupancy. Priced to sell quick. See this today!

Quiet Street, Low Tax, Picture Wdw. In Kitchen. $1000 Below Market
You'll appreciate the many fine features of this economically priced brick home with 3 BRs, basement and carport in Wilshire Manor. $950 down will buy.

SEEING . . . IS BELIEVING!
If you've looked at a lot of homes . . . we invite you to inspect this brand new, 3BR brick at #82 Cambridge Dr. PRICED AT ONLY $16,950. You would expect to pay much more to enjoy the many extras this home offers, including patio, dining room, complete insulation, storm windows, swirl plaster ceiling, built-ins, vanity, extra large garage, large bedrooms. Will show anytime. Low down payment.

WILL TRADE
Quality built, new 3 BR brick in low tax area, preferred location . . . has spacious kitchen with loads of cabinets, garage, 1½ baths, bsmt., PRICED AT $16,950. An excellent value.

"Good Living" at $500 down, $78 mo.
6 yr. old, 4 room home with bsmt. in Mitchell area, has many fine feature including extra large furnace, central air-conditioning, housewife's "dream kitchen." Easy terms. Immediate possession.

2312 WILSON: 6 room, 3 BR home, fenced yard, patio, large lot, $350 down or assume G.I. loan.

2637 GRAND: Attractive 3 BR home, basement, carport and garage, plus many other extras. See to appreciate.

6 ROOM, 1½ BATH: Spacious home, w/w carpeting, large garage, at 2809 Circle drive.

2516 GRAND: Neat 3 room, one bedroom home, w/w carpeting, gas heat, only $6950.

INCOME PROPERTY: 1310 18th st. 8 rooms furnished complete, basement, gas heat: Present income $202 mo. Full price $8950.

WE HAVE OTHER INCOME PROPERTY. CALL FOR INFORMATION.

STEELE-KUNNEMANN
TR 6-0252 1313 Niedringhaus After Hours Call TR 6-2556

● READ PRESS-RECORD CLASSIFIED ADS ●

MEDALLION HOME — LIVE BETTER ELECTRICALLY
THIS MEDALLION IS THE HALLMARK OF All-Electric Living. AWARDED ONLY TO HOMES THAT PASS HIGH REQUIREMENTS FOR APPLIANCES, LIGHT FOR LIVING, AND FULL HOUSEPOWER.

Houses For Sale 1

YOUR ATTENTION PLEASE
18 Home Sales, $185,420. Cash Dollars Closed In October
(All of this, in spite of a very low real estate market)
PROOF POSITIVE THAT "Cochrane Sells Homes"
Why don't "you" call the "LEADER IN HOME SALES TODAY?"

Cochrane — **2 BEAUTIFUL, BRAND NEW, 3 BEDROOM RANCH BRICKS:** Gleaming hardwood floors, 1½ baths, huge kitchens, oodles of cabinets, big poured bsmts., att. garages, big lots. All of this for only $16,995. 1 white colonial brick on Nassau — 1 red brick on Cambridge. Call today for "free showing".

Cochrane — **TAKE YOUR HOUSE IN TRADE:** Over an acre land plus almost new 3 bedroom redwood home. Hardwood floors, spacious kitchen, 1 wall cabinets, bsmt., gas furnace, att. carport concrete drive. NE edge of town, only $11,950. Will G.I. $50 down.

Cochrane — **MAGNIFICENT COUNTRY ESTATE:** 4 big beautiful acres on By-Pass 40 by 159. New 3 bedroom brick, 1½ baths, over 1900 Sq. Ft. living space, 32' living room, stone fireplace, 14' kitchen, 3 walls cabinets, oven range, refrigerator, huge rathskeller plastered bsmt. radiant heat, 2 car built-in garage, auto. door opener, 3 large veranda porches, huge patio, big curved driveway. A beautiful luxury home in a beautiful setting. Call for appt.

JUST RIGHT FOR A COUPLE OR SMALL FAMILY: Without question one of the very best 3 room homes in town. Hardwood floors colored bath fixtures, nice kitchen, full bsmt., gas furnace, dandy garage. Brand new only 7 years ago. See 2067 14th, only $5475.

#58 RIVIERA DRIVE — 3 LARGE BEDROOMS: Big comfortable living room, cove ceilings, big 12x18' kitchen & dinette, 2 ceramic baths, 12x22' family room, central air cond., 2 car plastered garage, beautiful landscaped yard, lots of shrubs & fruit trees on corner lot. Call for appointment.

PRETTY LITTLE BRICK: 2 bedrooms, tile & carpeted floors, cozy kitchen & dinette, 1 wall cabinets, gas heat, garage, lovely yard, trees & shrubs, extra nice neighborhood — 2204 Manley — $1061 down & $76 per mo. — no closing costs.

2058 14TH ST. INCOME PROPERTY: Neat 4 room home in rear ideal for owner. Four 3 room apts. in front. All furniture included. $250 mo. income plus living quarters in rear. Only $12,950. Make appointment now.

2 FOR THE PRICE OF 1: Two 4 room houses on one lot. Owner sacrificing, moving out of town. Only $5950.

2907 BUXTON, FOR THE HANDY MAN: 4 rooms, bsmt. House is ready to add plus 2 bedroom house in rear for extra income: Only $5495. Don't miss out handyman.

2565 LYNCH, IMMEDIATE POSSESSION: Neat & clean & ready to move in. 3 bedroom brick, w/w carpet in living room. Built in kitchen & dinette, garbage disposal, ceramic tile, central air cond., clean bsmt. fenced yard, elecric well storms & screens. Only 2 yrs. old. Under $18,000.

A GOOD, SUBSTANTIAL 5 ROOM BRICK: Full bsmt., gas heat, alum. SS, good roof, 2 car garage, 3826 Nameoki Road will please you.

$1500 LESS THAN COST: Good-looking 4 big room, white alum. siding, carpeted living room, 2 unfinished rooms upstairs, nice big bsmt., gas furnace. See 1719 Chestnut today.

SO PRETTY & SUCH A NICE NEIGHBORHOOD: 4 room modern home, bsmt., auto. heat, fenced yard alum. sash & screens. A-1, 2442 Edison. See today — easy terms.

3 ROOM COTTAGE: Just right for small family. Vacant. We have keys & easy terms. See 2702 Denver, low price only $1995 — $1.00 down.

1606 MAPLE: $450 down assume the loan. $64 month. Cute 2 bedroom, bsmt., fenced yard. Don't wait, this won't last. Only $5950.

MARTIN ACRES, EDGE OF TOWN: 3 large bedrooms, big living room, tiled kitchen, bath & utility room, dinette, att. carport & storage. 120' corner lot. If you like large rooms & low taxes let us show you this immaculate home.

LOCAL BUSINESS MAN'S HOME: Lovely 3 bedroom brick, in beautiful new Cloverview Add'n. Built in oven, range, snack bar, hardwood floors huge mirrors, big bsmt., central air cond. Call today.

2650 EDWARDS, EAST GRANITE: 3 big bedrooms, lots of closets, large living room, dining room, big kitchen, 1 wall cabinets bsmt., new oil furnace, 2 car garage. All this for $9995.

YOU MUST SEE THIS LOVELY HOME — DEPOT LOCATION: Extra nice, 2 bath, 6 sparkling rooms, finished bsmt., 2 car garage, near all plants. 1630 Maple, easy terms.

3 BEDROOM BRICK: W/w carpet in living room & hall. Beautiful kitchen, garbage disposal, fenced yard & patio for the kiddies, storms & screens, $450 down.

VETERANS, NOTHING DOWN: 3 bedroom frame, 2817 Roosevelt, large living room & kitchen plus utility room, inlaid tile thru-out. Alum. storm windows & doors. Newly decorated. Hurry, this won't last.

COMFORTABLE 2 BEDROOM HOME: Reasonable price, modern bath, alum. SS & screens. Nice corner lot — 2831 Roosevelt, only $6750.

MADISON PROPERTY: 3 bedrooms, living room & big kitchen, encl. rear porch, stoker heat, storm windows, close to all schools. See 1912 Harris today only $4,950.

2238 DELMAR, REDUCED FOR QUICK SALE: A-1 thru-out, 5 rooms & bath down, 4 large rooms & bath up, rents $90 per month. Bsmt., gas heat, 2 car garage, new alum. siding ideal location, only $11,900. See now.

#8 DEVON LANE, 3 BEDROOM BRICK: Built-in kitchen & dinette. All cove ceilings, central air cond., nice dry bsmt., storm windows, doors, awnings, Bar B. Q. Pit. Ideal location. Make appointment today. Under $17,000.

CUTE 3 ROOM COTTAGE: Inside half bath, roomy kitchen, a real cozy little house for only $3250. See 2803 Emzee today.

PLEASANT RIDGE ROAD, MARYVILLE: 3 extra large bedrooms, large living room, w/w carpet, built-in oven & range, 2½ ton air cond., att. garage, 104x208' lot. This is a beauty, see it today. Only $14,900.

3214 E. 25TH: Neat 4 bedroom, extra large kitchen with wood cabinets, dining room, sun porch, full bsmt., new gas furnace, fenced yard. Ideal location. Call for appt. now, $10,995. Don't wait.

DOUBLE-BARRELED BARGAIN: A cozy 6 room, 1½ bath home in front can be used as 1 family & separate rental unit. Good bsmt., gas heat plus a pretty 4 room modern cottage in rear all located in a lovely landscaper, fenced yard. So close in for convenience. See 2106 Lee.

You Can Depend On Cochrane
Member Granite City Real Estate Board
TR 6-1767 GL 2-8175
REAL ESTATE Cochrane and INSURANCE — REAL ESTATE Cochrane and INSURANCE
1905 CLEVELAND BLVD. GRANITE CITY

3 BLOCKS from Depot. 5-room brick house. Rooms 14'x15'. Large glass enclosed heated front porch. Ideal for beauty shop. Basement. 2-car garage. Half of yard concrete. TR 7-0253. 1-11-7

DUPLEX 4 and 3 rooms. Contract for deed. 1624-26 Maple. C. Jungels. 1924 Edison. 1-8-3tf

4 BEDROOMS, nice big kitchen. Contract for deed or trade for farm. Low down payment. 1734 Grand. TR 7-2772. 1-11-21

THE DEADLINE FOR CLASSIFIED ADS IS NOON SATURDAYS AND WEDNESDAYS

Classified ads are not taken by telephone since the volume is insufficient to justify the bookkeeping that would be required.

CLASSIFIED AD RATE
5 CENTS A WORD — 60c MINIMUM
$1 Extra Charge for Blind Ads

Houses For Sale 1

Johnny Bloodworth Real Estate Agency

1218 Nineteenth Street

Call Bernie Sobol TR 7-2363 — Call Johnny Bloodworth TR 7-2364 — Call John Sobol TR 7-2365

OPEN SUNDAY 1:00 - 5:00, RONEY DRIVE: Very unique floor plans. 3 brand new 3 bedroom bricks. 1½ & 1¾ baths, full basements. $16,750 & $18,250, $1000 down. Call now.

OPEN SUNDAY 1-5. BE PREPARED TO SEE SOMETHING DIFFERENT: 2408 & 2412 Angela. Here are two brand new oversized 3 bedroom bricks. Attached garages, big kitchens, with built-ins, rich nylon carpeting throughout. Medallion wiring. $15,950. $750 down. Call now.

DON'T BUY BEFORE YOU SEE 3016 MYRTLE. Walk to bus, schools, and shopping center. Full basement, gas heat, dining room. Priced at $9450. Down payment depends on what you can pay a month.

LOW TAXES ON THIS EDGE OF TOWN BEAUTY: New 3 bedroom ranch with attached garage at 1640 Minerva. Corner lot, built-in range and hardwood floors, G. I. no $$$ down. Asking $12,950. Circle this ad and call quickly.

2440 GRAND: Two 5-room apts. in front house. 4 room apt. in rear over garage. Nicely located. Will trade for smaller home.

IN THE COUNTY: Low taxes. 1733 Courtenay. 5 room 3 bedroom with city water, basement, carport and nice lot. Price $11,750 — G.I. — $50 down.

1712 EDISON: Two 3-room apt. Excellent investment, brick duplex. Appt. only. Price $5500.

4905 WILLOW LAND IN CEDAR PARK: Buy this newer 3 bedroom ranch with attached garage on half acre. Hardwood floors, gas heat, fresh air. Taxes only $80.00 a year. $650 down or G. I. $00 down.

#65 RIVIERA: Steps away from St. Elizabeth School. Fancy 3 bedroom brick ranch with finished basement and all the wanted kitchen built-ins. Only $16,950. Will trade for 2 bedrooms.

2921 EDGEWOOD: 3 bedrooms, living room, kitchen, dining area, carpeting. Carport and storage area. Many other extras, assume 4½% G. I. with down payment of $900. Payment $91.00 month. Appt. only.

4 BEDROOMS, FULL BASEMENT: Big kitchen, large lot. Full price $13,750. G. I. $50 down. See 1803 Spring.

EXTRA NICE 4 ROOM BUNGALOW AT 2835 WASHINGTON: Basement, gas heat and garage. Just $8995. G. I. no $$ or $295 down.

$300 DOWN BUYS 2210 MISSOURI: 2 bedroom, full basement, sunporch. *Call now for appt.

ON THE LAKE: 5 room, 3 bedroom ranch. $2950. Cash or terms. Box 2 Jones Park Drive.

NEW 4 ROOM 2 BEDROOM HOME: Completely modern, gas furnace. Nice lot. 2404 Dewey. Price $6500. Appt. only.

ONCE YOU SEE THIS PROPERTY YOU'LL BUY IT: 2 bedrooms, full basement, completely remodeled, fully insulated. Call now to see 2635 E. 24th. Going for $9800. 10% down or G. I. $00 down.

FULLY CARPETED NEWER 4 ROOM 2 BEDROOM COTTAGE IN SUNNY ACRES. Full basement with gas heat. 65x310 lot. Cute as can be, only $8495. Has many other extras.

ONLY $11,750. Schools are close. 3188 Jill. Air conditioned 3 bedroom ranch type with 2 car garage. G. I. no $$$ down. FHA $400 down. Easy payments. Will trade.

BUNGALOW BUY: 4 rooms, 2 bedrooms, sunporch, basement, auto. heat, big kitchen, one car garage. Needs some painting but it's ready for you. Buy for $7500. $450 down will do! 2719 Buxton.

$400 DOWN WILL BUY THIS: Beautiful practically new 4 room cottage. Fully carpeted, air-conditioned, basement, nice shrubbed corner lot, low taxes. Vacant. Key in office. Priced only $9950. See this now.

NICE LOCATION: Pretty 5 room cottage, full finished basement, gas heat, 1 car garage. 2822 Buxton. Priced at $7750. $750 down. Appt. only.

PRACTICALLY NEW 4 ROOM COTTAGE WITH WALL TO WALL CARPETING: Hardwood floors, tile in bath and kitchen. Full basement, 1 car garage, fenced lot. Price $10,500. 2434 Missouri Ave. Real beauty.

$250 DOWN, $80 MO, BUYS 3006 MYRTLE: 4 bedrooms, basement completely remodeled. Immediate possession. We have the key. Will rent for $80 month.

THE PERFECT COTTAGE IS AT 2520 PROPES: All modern with 2 bedrooms, living room and big kitchen. One car garage. Handy to all. Drive up, take a look, and name your terms. Total price $7500.

2306 STATE, A REAL BEAUTY: 5 room brick with extra large rooms, full basement, gas furnace, storm sash and awnings. Priced at $9950. Down payment, $500.

$2000 BELOW COST FOR ONLY $9500: You can buy this county home located on Troeckler Lane in Mitchell. Large 4 room modern, 1 car garage. Call us for appt.

$500 DOWN BUYS THIS: 4 room 2 bedrooms, large living room, full basement. Plus 2 room cottage. Full price $7500. See 911 24th Street. $74.00 month payments.

A REAL BARGAIN: Near Sacred Heart. 2621 Iowa. 6 room 4 bedroom, 1½ bath, brick home. Full basement, new gas furnace, garage. Priced only $10,950. Can sell G. I. $50 down or Conv. $500 down. Vacant. Key in office.

ALL THE ROOM YOU NEED IS AT 2104 MANLEY: This ranch type brick is an exceptional home. 3 large bedrooms, 1½ baths, carpeted living room, fireplace. Screened patio. 2 car attached garage. Large lot. Will trade for 2 bedroom. Price reduced $2000 for quick sale.

OUTSIDE, INSIDE, FRONT & REAR: See 2233 E. 23rd with us. $9450 buys 5 rooms 2 bedrooms with paneled sun porch and finished basement. $475 down. $82 month.

SELLER RETIRING: Rooming house down town at 1909 Grand. $130 month carefree income. Only $9750 today.

LARGE KITCHEN IN THIS PRETTY 5 ROOM 3 BEDROOM HOME. Has attached garage, fenced rear yard. Many other extras. Priced onlyy $10,950 — See 1909 Joy. Will consider trade for 10x55 Mobile Home.

REDUCED PRICE ON THIS EXTRA NICE LARGE 4 ROOM 2 BEDROOM WITH BASEMENT AT 2228 BRYAN: This is something special. Go by and see. Only $8450. Good terms.

MITCHELL: Newer oversize 3 bedroom with basement and large kitchen with built-ins. Carport. See 261 Tennessee now. Over half acre of lot. Low taxes. FHA—$600 down. Call now.

LOOK AT THIS MODERN HOME FOR $7950: 3 bedrooms, living room, large kitchen, dining area. Big attached garage. 70x140 ft. lot located at 2906 Harding. Appt. only.

IN THE COUNTRY, LOW TAXES: Over 6/10 acre, 3 bedroom ranch. Full bath, living room, knotty pine dining room, big kitchen, dual water system. Fruit trees. You'll want to see 4729 Warnock now. All for $13,500. Sell 10% down G. I. $00 down.

2307 LINCOLN: 4 room modern cottage, garage, gas furnace plus 3 room modern on rear, 2 car carport. Good location. Price $8950. Appt. only. $450.

2514 W. 24TH ST., four-room house, $100 down, terms. GL 1-7597. 1-11-18

New 5 Room Brick at 1709 Elizabeth St., Madison, across from ball park. See Mannie Schermer. TR. 7-0430.

3-BEDROOM frame, living room carpeted, fenced rear yard, storage shed. 1915 Lynn. Behind shopping center, $350 down payment. TR 7-0889. 1-11-7

2821 WAYNE: 5-room, 2-bedroom, w/w carpeting in living room, paneled basement, rathskellar, fenced, $450 down FHA. TR 7-4847. 1-11-7

Houses For Sale 1

KAEGEL

"The 'Key' Office For All Your Real Estate and Insurance Needs"

1304 NIEDRINGHAUS
GL. 2-1125

ADJACENT TO CITY: New 3 bedroom brick-veneer with 1½ baths, full basement, 2 car garage, living room and dining room, situated on corner lot and selling for less than $18,000.

2 RESIDENTIAL BUILDING LOTS, 80 x 130 ft. and 60 x 180 ft., all utilities in and level to grade, on paved streets.

FOR RENT OR SALE. 6 room frame on 23rd street, attached garage, 2 baths, apartment in basement and in good condition.

4 BEDROOM BRICK, 2 full baths, family room, extra large built-in kitchen, fireplace, attached garage, poured basement and centrally air-conditioned.

100 FT. FRONTAGE on Pontoon road plus large building. Stop in for information.

75 x 125 FT. LOT PLUS 4 room frame at 2827 Cayuga and selling for only $7450 with low down payment.

INCOME PROPERTY located 2250 Edison, 3 rooms and bath up and 3 rooms and bath down, basement and selling for only $8950.

$700 DOWN & ASSUME $82 PER MO. PAYMENT or nothing down GI on this 5 room, 3 bedroom frame, aluminum storm sash, fenced rear yard & in perfect condition.

3 BEDROOM FRAME close to shopping center and all schools, poured basement, attached carport, W/W carpet, storm windows & gas heat.

6 ROOM BRICK and one of the most beautiful in the area at 2553 Boyle, completely finished basement, fireplace, carport, storage wall & nothing to do except move in. Has to be seen to be appreciated.

NOTHING DOWN GI on this 5 room frame at 1601 Mitchell, 3 bedrooms, storm windows and attached garage.

LARGE SPLIT - FOYER BRICK at 55 Villa Drive, 3 bedrooms, living & dining room and built-in kitchen, lge. family room, 1½ baths, storm windows and vacant.

INCOME PROPERTY at 2212 Grand avenue, 2-3 room apartments, private baths, live in one and let the other make your payments, can be bought with low down payment.

NOTHING DOWN on this 3 bedroom frame, living, dining room & kitchen, poured basement, gas heat, aluminum combination storm sash, attached carport, and immediate possession.

3 BEDROOM national home at 3128 Jill, storm windows, fencer rear yard, gas heat and priced to sell.

NEW 3 BEDROOM BRICK at 3252 Edgewood attached garage, built-in kitchen with 2 walls base and overhead cabinets, slinding door closets, poured basement, pick your paint colors and move in.

TRADE YOUR HOME on this new 4 bedroom brick, 2 full baths, separate dining room, larke kitchen and in low tax area.

100 FT. FRONT commercial location at 2540 Missouri avenue with 20 x 40 ft. concrete block building with 2-2 room apartments above and selling for $8950.

3 BEDROOM BRICK IN PARK AREA, living room, dining room and kitchen, fireplace, all rooms large, stairway to floored attic, poured basement & 2 car garage.

$9950 BUYS this 5 room frame, built in kitchen, poured basement, enclosed front porch, extra large 2 car garage. Will go GI nothing down.

GOOD COMMERCIAL LOCATION in the 2200 block of Madison avenue. Call today for information.

2829 BIRCH has aluminum storm sash and awnings, wall to wall carpeting in living room, fenced rear yard, patio and 16' x 22' garage. Will sell FHA.

2809 EDGEWOOD has a large kitchen and living room, 3 bedrooms, frame garage & situated on large corner lot.

KAEGEL

1304 NIEDRINGHAUS

GL 2-1125

After Hours Call
Bob Warford - - - TR 7-4369

FOR SALE: 3109 Myrtle, 3 BR brick, full basement, tiled and paneled, central air conditioning, gas furnace, fenced yard, ideal location, tremendous savings, trade in accepted, no closing costs. TR 6-0262 1st Granite City Savings and Loan.

Houses For Sale 1

BUY A HOME FIRST LUEDERS REALTORS

IDEAL COUNTRY HOME at edge of town: 140 ft. frontage, 425' depth, 7 room home with basement, oil furnace, chicken house, brooder house, big 2 car garage. Clean as a pin. Immediate possession. $12,950.

CUTE RETIREMENT TWO BEDROOM FRAME: Out on 162. New siding, roof, water system, redecorated. Large 100 x 200 ft. lot.

BIG COMMERCIAL CORNER 200 x 110: Very high traffic count, ideal for small mfg., warehouse, truck stop, etc.

ATTENTION MADISON BUYERS: 2 homes on 1 lot. Front house is brick, 5 rooms & bath. Rear is 4 rooms and bath, 2 garages, tip top condition, gas heat in rear & stoker in front house.

GOOD EAST GRANITE LOCATION at 2513 Jerden; two bedrooms, liv., kit., basement, gas heat, garage, storm sash; air cond.

ALMOST NEW: 3 bedroom frame on big 95' lot at edge of town. 5 Harrison, H/W floors, gas heat, eat-in-kit., birch cabinets, alum. storm sash. All for only $11,500.

10 ROOM BRICK DUPLEX in downtown location, 5 rooms and bath each apt., gas fired heat, full basement, 2 car garage, alum. storm sash. Always rented.

NICE CLEAN 4 ROOM FRAME at 2957 Wash. Close to all schools & churches. Public transportation. Full basement with gas heat. Garage.

NEW 7 ROOM SPLIT-FOYER BRICK: 1½ baths, family room, built in stove, oven, garbage disposal, gas heat, H/W floors, $17,450. Save closing costs.

5 ROOM MASONRY HOME on 50 ft. lot in good West Granite location. Eat-in-kit., with plenty kit. cabinets, basement with stoker heat, 220 wiring, W/W carpet. Low taxes. $6450.

GOOD 2 BEDROOM FRAME. At edge of town. Extra large rooms, gas furnace. Can be sold on contract. $500 D/P, $85 per month for principal, interest, taxes & insurance.

BIG LOT IN N. GRANITE. On Sinclair, 100 x 100 x 240. Call today.

3 BEDROOM ALUM. SIDING HOME: at 2801 West 22nd street, built-in kit-stove-oven-dish washer, gas furnace. Low taxes.

LUXURY 3 BEDROOM BRICK & STONE: On corner lot, 140 x 125, liv-din, with w/w carpet, fireplace in liv. room, family room, birch kit. with garbage disposal, full basement, gas heat, central air cond., 2 car garage, beautifully landscaped.

50 FOOT LOT on 27th street facing Wilson Park.

NICE CHEAP: 3 room frame at 2039 Park; gas space heater, full bath. $2000.

CUTE 2 BEDROOM FRAME AT 2801 WASH.: W/W carpet liv. room, full basement, gas heat, air cond., garage, storm sash, $9950.

LUEDERS REALTORS

FRED E. FOSSIECK

1930 EDISON — TR 7-0388

THE LAKE CO.

TR. 7-4187

CAN SELL YOUR PROPERTY
CALL: RAY LAKE

$65 PER MONTH COMPLETE. 2-bedroom, redecorated. Near school. Immediate possession. TR 7-4540. 1-11-18

2 BEDROOM: Large kitchen, built-in cabinets. Priced for quick sale. 2141 Monroe, TR 6-8364. 1-12-2

TR. 7-2006 — GL. 2-3119

Gitchoff Agency

REAL ESTATE & INSURANCE

1927 Edison, Granite City

INCOME DUPLEX

Brick construction. Full basement provides adequate storage and washing facilities, automatic heating systems are separate. Both apartment are newly decorated. Large fence in rear gives plenty of privacy for outside summer meals. Tremendous opportunity for a young couple to invest $500 and let someone else make those house payments.

TRADE — TRADE — TRADE
WE ACCEPT TRADE-INS ON ALL OF THE PROPERTY OFFERED FOR SALE

BRICK BY THE PARK

A fireplace in the living room will make the cold winter evenings enjoyable. A family room also adds the extra touch of family fun. The full basement with the gas FWA heating system set in the corner has plenty of room for recreation and the kids' birthday parties. Carpeting in the living room and one bedroom (with French doors). Occupancy can be immediate. $15,500 is also unbelievable.

FOR RENT

The Gitchoff Agency has apartments and two and three bedroom homes for rent in the Granite City, Madison and Mitchell areas.

2653 E. 27th ST. BRICK BUNGALOW

2 bedrooms. Hardwood floors that require no sanding or refinishing. Full basement and gas FWA heat. Plastered interior. Every room shows the results of good housekeeping and well cared for home. Yard is landscaped. Bath is tiled with a shower for quick starts in the morning. Insulated and every window has triple track storm sash.

IMMEDIATE POSSESSION ON MANY PROPERTIES — NO NEED TO WAIT MOVE AS SOON AS YOU WANT

BRICK RANCH WITH ATTACHED GARAGE

Drive in garage that keeps the rains off on nasty days. Front of the ranch is shaded by a 4 foot overhang. Large family size kitchen with the built-in oven and range. Aluminum windows and marble sills. Vacant, move today on a trade. 1 and ½ baths. Brick interior walls.

$12,950 — $350 DOWN — BRICK VENEER

Why rent when you can buy this like new brick on a corner lot. Schools only a hop, skip and jump away. Tile bath with shower and walltex walls. Kitchen size will allow 7-8 people to enjoy eating Mam's special meals. Plenty of room to romp around in. Aluminum gables and overhang make this house maintenance free.

RENT WITH OPTION

Bungalow with full basement is vacant and awaits new tenants. No worry about the house being sold out from under. Terms on this unique option plan. Plastered interior, large living room, bedrooms are good size. Venetian blinds. Pick up the keys.

NEW RANCH

Attached garage to a brick veneer ranch with one and ½ baths. Simulated brick interior in the living room with coved ceilings. Loads and loads of closets and birch cabinets. Extremely large kitchen with oven-range and matching hood. Oak floors with durable finish. Washer and dryer facilities right handy for the woman to save steps. See today by calling TR 7-2006.

CALL

Andy Gitchoff - Andy Gasparovic III

TR 7-2006 — GL 2-3119

The Gitchoff Agency

1927 Edison Ave. — Granite City, Ill.
Member of Granite City Real Estate Board

Houses For Sale 1

SELLS

REINHARDT HOMES

Since 1920
1933 Edison

TR 7-0613

2411 ADAMS AVE.: A very nice 5 room, 2 bedroom frame. Priced at only $11,750. Basement. Gas heat. Single garage. Handy location, too.

2817 WASHINGTON: See this especially attractive 5 room, 2 bedroom frame home. Big rooms throughout. Basement. Gas heat. Convenient location for school and bus line.

2425 BENTON AVE.: Immediate occupancy on this roomy 3 bedroom frame home. Kitchen, dining room and living room. Basement. Garage. Price only $9950. Will F.H.A.

2137 WASHINGTON: Just right for the large family. 8 room frame. 4 bedrooms. Located close to downtown. Only $9950.

3605 FRANKLIN: Lovely 6 room frame. Beautifully landscaped lot. Kitchen, full size dining room, living room with fireplace, family room, basement, gas heat, attached garage. Price reduced to only $16,950.

1015 THIRD STREET, Venice: Low priced 5 room frame. 2 bedrooms. Only $3450.

1709 FERGUSON: Spacious rooms in this comfortable 2 bedroom home. Aluminum sidings. Awnings and a big 100 x 200 ft. lot. Low taxes here. Call for an appointment today.

2900 SUNSET DRIVE: Clean 3 bedroom frame. Dry basement. Gas heat. Excellent location for new Sacred Heart or Marshall School. Low down payment on FHA or No Money Down to G.I.

FARM PROPERTY: Near Sorento, Illinois. 60 acres with a 4 room house. Just 45 minutes from Granite City and only $12,000. Good water supply. Call for details.

1553 ST CLAIR AVE.: Priced to sell. 3 bedroom frame. Large kitchen. Basement. Gas heat. Close to schools and bus line. Low down payment will handle on FHA or G.I.

1718 GARFIELD AVE.: Wonderful location in Nameoki Terrace. 3 bedroom frame with dry basement and gas heat. Carport. Priced to sell at only $14,950.

3103 RODGER: Only $400 down payment on this clean, 3 bedroom frame with aluminum siding. Little or no upkeep and excellent insulation. Corner lot and fenced yard. Gas heat.

2034 GRAND AVE.: Fine commercial potential in a 7 room brick, close to downtown. Basement. Call us for details on its possibilities.

2729 RALPH ST.: Just right for the small family or retired couple. Nice 4 room frame. Basement. New gas furnace. Quiet location. Close to bus line.

PLEASANT RIDGE RD.: 3 bedroom brick home. Has built in oven and range. Basement. Gas heat. On a lot 100 x 150 lot. City water. And it's only $17,900.

WE NEED LISTINGS!!!

KENT REALTY

1842 Delmar,
Granite City, Ill.
Glenview 2-6144

BUILDERS OF LAKEVIEW ESTATES
Residential Lots Available

3 BEDROOM BRICK WITH built-in kitchen, air conditioning, 1 car attached garage, 1½ baths, full basement with finished room 40x12 with off-set. This house at $20,500 is one of the best buys in Granite City. See 3225 Wilshire today-

3 OR 4 BEDROOM HOUSE on large corner lot, 1 car garage and full basement, gas heat. See 1740 Bremen to meet all of your family needs.

★YOU NAME THE DOWN PAYMENT: We'll make the payments easy too! 2014 Omaha has 3 large rooms, full basement, new gas furnace.

TRADE IN YOUR HOME on 2717 Lincoln avenue. It needs some work but we'll make you a good deal. 4 rooms and basement plus garage.

EAST GRANITE — BRICK HOME: Located on Hodge avenue, this 2 bedroom brick home has a full basement. There's gas heat too—call for appointment.

$250 DOWN PAYMENT — $80 MONTHLY PAYMENT: You can't go wrong on this 3 bedroom home. Another of the outstanding values from Kent Realty. #29 Briarcliff.

★TRADE-IN SALE: 2011 Richmond avenue has 3 bedroom, carport. Good neighborhood. $11,500 FHA, GI, conventional.

3270 FRANKLIN in the heart of the most beautiful homes in Granite City. You will find this split level for only $16,950.

PROVEN NEIGHBORHOOD: You're sure to like the area. 1708 Primrose can be many happy things for you. Neat and clean 2 bedroom home with a garage.

★RELAX IN LARGE PLAYROOM. 3216 Wayne has 2 bedrooms and remodeled kitchen. Garage too!

★ VETERANS —
No Down Payment
G.I. Loans Available

4 ROOM and bath. Brick cottage. Gas heat. Full basement. Near schools. TR 6-3278. 1-11-11

Houses For Sale 1

MARYLAND REAL ESTATE AND INSURANCE AGENCY, Inc.

Member Granite City Real Estate Board

GL 2-6158 — TR 6-1705

2166 PONTOON ROAD
PROTECTION THROUGH INSURANCE

"SAVE MONEY" —Consolidate the different policies on your home into a HOMEOWNERS POLICY — "BROADER COVERAGE WITH MORE SAVINGS.

Shady Lane: big 2 bedroom brick; w/w carpeting in a spacious living room-dining room combination; ceramic tile bath; comfortable front & rear porch. $16,950.00

BUY BIG: 91'7"x175' lot; 3 bedroom brick; central air conditioning; combination aluminum storm sash; luxurious w/w carpeting in L.R., D.R. & hall; flagstone patio in rear yard; full basement with gas furnace. $20,000.00

Big 2 bedroom frame; aluminum siding; 2 air conditioners; ceramic tile bath; garbage disposal; dining room. $19,500.00

2 bedroom brick; full basement; 1½ baths; 2 car garage; 90x-112x131 lot; glass sliding doors from breezeway to dining room; plastered basement walls; air conditioned; w/w carpeting; built-in sink & oven; attic stairway.

LENGTHY: 67x200 lot; 2 bedroom frame; aluminum siding; full basement; paneled kitchen walls; acoustical tile ceilings. $9,250.00

2589 LYNCH AVENUE: 3 bedroom brick-veneer; full basement; aluminum carport; hardwood floors; birch cabinets; gas heat.

FOR SALE OR RENT: 2 bedroom frame; partial basement; gas heat; knotty pine kitchen & breakfast room; landscaped yard; ready for occupancy. CALL NOW!

LEASE WISE? 2 bedroom frame; full basement; newly decorated interior; FOR SALE OR LEASE.

MITCHELL BOUND? for low taxes call us on this 3 bedroom frame; frame garage; 50x100 lot; SELLING FOR ONLY $9,-300.00

COUNTRY LIVING: low taxes also come with this 3 bedroom brick-veneer; modern built-in oven & range in a spacious kitchen; 2 car garage; full basement; 150x150 corner lot; 1½ baths; READY FOR OCCUPANCY ON OLD ALTON ROAD.

2421 ST. CLAIR: 3 bedroom brick-veneer; 50x120 lot; gas heat; air conditioned; w/w carpeting in living room & hall; storm windows; inside planter; garbage disposal.

1608 WILSON: 3 bedroom frame; plastered walls; gas heat; city water & gas; LOW PRICED. CALL NOW.

3152 JILL: 2 bedroom frame; attached garage; gas furnace; utility area for washer & dryer. FOR SALE OR LEASE.

2554 SPALDING: 3 bedroom brick-veneer; attached garage; ceramic tile bath; with glass enclosed shower doors; enclosed rear patio; combination aluminum storm sash; full basement with tiled floor & enclosed ceiling.

LISTINGS NEEDED TO KEEP US WARM THROUGH THE COLD SPELL. CALL NOW!

WE SELL MADISON COUNTY MUTUAL AUTO INS.

MARYLAND REAL ESTATE COMPANY

GL. 2-6158 — 2166 Pontoon Road — TR. 6-1705

L. WOLF CO.

2812 Yale Ave. — TR 7-5811 — TR 6-5265 — GL 2-8118

PONTOON PLAZA DEVELOPMENT PRESENTS

3 BEDROOM BRICK HOMES

COME SEE — COME SAVE — VALUE RATED — AWARD WINNING FLOOR PLANS

Display Opened Daily 6 to 8 P. M.
Saturday and Sunday 12 to 6 P. M.

2920 MORGAN: 3 BR w/kit., din., liv., bath and garage. G.I. nothing down. Payments total $58.

2116 LYNCH: $390 down—$95 total on this cute 2 BR w/kit., din., liv., bath & garage. Home vacant. Choice location. Quick occupancy.

DEPOSITS NOW BEING TAKEN ON PONTOON PLAZA APTS. No. 2

LUEDERS PARK ESTATES
Executive Type, Custom Built Homes. Choice Lots Available. Close to Wilson Park and School. Best Location in Town.

5-ROOM house, semi-modern. Stable for six set of horses. Edge of Granite. $6000. Will finance. Inquire 1422 Edwardsville rd., Johnson Farm Machinery. 1-11-7

FOR SALE by owner: Executive type home, many extras. Low taxes. Just outside city. By appointment only. TR 6-2078. 1-11-7

INCOME PROPERTY FOR SALE BY OWNER

$200 month income. Two 2-room apt. One 4-room apt. Basement. Completely furnished. Good condition. $10,500.

2208 Cleveland, TR 6-8573

THE LAKE CO.

TR. 7-4187

THIS TIME . . Build the home you want— Use your plans or we will custom design for you.

WE WILL BE GLAD to talk trade with you.

TOP QUALITY CONSTRUCTION at the lowest cost.

THERE IS NO OBLIGATION, so call today for the best deal in town.

RAY LAKE

TR. 7-4187

IN COLLINSVILLE IT'S

Holzweg - Sutton

111 East Main St. — 345-1121

704 W. Main
13 room apt. house with income of over $360.00 per month, 55x150 lot on Main St. bus line, shopping, basement; all furnishings included — $13,950.00

895 Portland
6 room frame; wall to wall carpeting on hardwood; half block to bus and schools; cyclone fenced yard; 1¼ car garage, 3 bedrooms — $15,900.00

By-Pass 40 and 1 Mile West of 159
4 ACRE TRACT with 4 room remodeled home; large living room with fireplace, paneled kitchen with built-ons basement; garages, gas heat; 100 ft. of highway frontage; outbuildings, 3 acres fenced — $18,900.00

305 Dana Drive
6 room brick veneer; AIR CONDITIONING; 3 bedrooms; family room, 2 baths; 2 car garage; built-in kitchen; dining room; lake privileges; restricted; close to schools; shopping, bus, golf, swimming and Interstate 70 owner transferring, home 2 yr. old — $22,000.00

404 Sycamore
5 room, 1½ story frame in excellent condition; large corner lot, ½ block from bus line; basement, gas heat; enclosed rear porch, 4 car garage — $10,800.00

3013 Washington (Granite City)
5 room frame; garage; some carpeting; large lot, in good neighborhood; sewers; call for appointment — $12,900.00

THE DEADLINE FOR CLASSIFIED ADS
IS NOON SATURDAYS AND WEDNESDAYS

Classified ads are not taken by telephone since the volume is insufficient to justify the bookkeeping that would be required.

CLASSIFIED AD RATE
5 CENTS A WORD — 60c MINIMUM
$1 Extra Charge for Blind Ads

Houses For Sale 1

IN COLLINSVILLE SEE SCHUCK REALTORS

Homes --- Income Property --- Lots

108 ART STREET — 2-bedroom home only ½ block from bus, 2 blocks from Kreitner grade school. Attached garage. Immediate possession $5,900.

705 STRONG — 4-bedroom home on 1 ACRE of level land, 4 rooms and bath down, 2 bedrooms up, full basement, natural gas heat, city sewer. See this one soon. Only $8,950.

808 CLAREMONT — Close to bus, church and schools. Two bedrooms, hardwood and plaster, basement, storms and screens, carport. Nice size lot.

1219 WAYNE — 3 bedrooms, large living room, built-in birch cabinets, hardwood and plaster, ½ bath and fireplace in walk-out basement. On one acre lot with 100' frontage.

204 S. SUMMITT — 3 bedrooms and bath up, kitchen, dining room, 30' living room with fireplace, half-bath and incinerator in basement. Has lots of trees and shrubbery on nicely landscaped lot in substantial neighborhood.

711 ST. CLAIR — 1½-story colonial home, 4 bedrooms, 2 baths, large living room, complete built-in kitchen, aluminum siding, full basement, auto. gas heat. On paved street and sewer. WILL TRADE.

New homes in **FONTAINEBLEAU PARK,** nearing completion. All are 3-bedroom, complete built-in kitchen, full basements, conventional construction. Prices from $16,900 and up.

WE HAVE MANY MORE LISTINGS TO CHOOSE FROM!
Phone. 344-7960—After 5 P.M. Call: 345-1133 or 345-1717
107 North Bluff (Route 157), Collinsville, Illinois

FRANCIS AGENCY
Real Estate · Insurance · SALES

CALL TRiangle 7-2133 FOR DETAILS

BOB FRANCES
TIP O'NEILL
GUS KOESTERER

READY TO SERVE YOU

FOR SALE

2816 E. 24TH ST.: Newly decorated 5 room home, 3 bedrooms, large kitchen, full basement, garage, gas furnace, wall to wall carpeting. Price only $9750.

$150 COMPLETE—moves you into a newly decorated home with 3 bedrooms, kitchen, living room, and nice yard for the children to play in. Call today for details.

TWO FAMILY DWELLING: 5 rooms and bath down, 3 room and bath up. Aluminum siding, plaster walls, aluminum storm sash. See today at 2516 Iowa. Price just $12,500.

HOME IN MITCHELL: 4 rooms, 2 bedrooms, plaster wall, storm sash, carport, and low, low taxes. Only $9450.

LISTINGS WANTED

4116 RODE: Ranch home, 2 bedroom, living room, kitchen, breezeway, lot 100 x 150. Price reduced for quick sale. G.I. or FHA low down payment.

3012 WILLOW: Newly decorated 3 bedroom, aluminum storm sash, wall to wall carpeting, over-size carport, outside storage, fenced in yard. $12,850.

2259 DELMAR: Here it is—a three bedroom home, full basement, under $10,500, gas heat, over 1200 sq. ft. living space. Available on G.I. nothing down, $75 a month complete.

2920 CAYUGA: 4 rooms, 2 bedrooms, new gas furnace, asphalt siding, carpeting in two rooms; only $6500.

#5 DEVON HILL LANE: Beautiful 3 bedroom brick veneer, full basement, ceramic bath, storm sash, nicely landscaped. Call today for appointment.

EXCELLENT NEIGHBORHOOD: 3 bedroom home, hardwood floors, plaster walls, attic fan. This house has a big yard for the children to play and it is all fenced. Will FHA $500 down or G.I. nothing down. See it today at 2806 Dogwood.

Specialists In Veteran Loans

$150 down will move you into a IDEAL FOR A LARGE FAMILY: large 2 story home, with basement, as low at $53 a month—no other costs. Call today and get the facts.

TRAILER AND LOT: A 10 x 50 foot house trailer, set on a 100 x 165 foot lot, all utilities connected. Excellent buy at just $5900 complete. Trailer is like new—see today at #3 Rae Jeans.

2319 E. 24TH: Six big rooms, 3 bedrooms, new gas furnace, plenty of closet space. Good rental unit in rear. Close to school. $500 down.

NEW BRICK VENEER HOMES with three large bedrooms. These homes have large kitchens, ceramic baths, gas heat, hardwood floors, plaster walls, attached garage, full basements. Priced at $16,950. Call today for appointment.

FRANCIS AGENCY
TR 7-2133 1412 20th St.
MEMBER GRANITE CITY REAL ESTATE BOARD

Key to lots o'livin'... **BUY A HOME—FIRST**

AND ENJOY A SOUND SECURE FUTURE!

OFFICE WITH LIVING QUARTERS and corner lot parking. Ideal for many uses. Beautiful built-in kitchen, plenty of closets, bsmt., automatic heat. Inspect 2404 East 24th with us now!

1710 GARFIELD: Ideal living in this 5 room B/V cottage with utility, garage, gas heat, big built-in kitchen, fireplace & many extras on 85 ft. lot. Quick possession.

1607 PONTOON: 2 bedroom brick cottage with bsmt., gas furnace, garage, $8500. Only $300 down FHA.

LOT NEAR DUNLAP LAKE: Only $650.

GI CAN BUY: 2423 Iowa. 2 bedroom cottage with dining room, deep dry bsmt., Afco gas furnace, 2 car garage.

BIG FAMILY HOUSE: Of 7 rooms, spacious thruout, needs painting & some repair, bsmt., hot air heat, side drive to garage. Inspect 2504 East 24th now. Ideal for GI.

2209 ELM: 6 room, 3 bedroom frame with utility, gas furnace, plenty closets, storm sash, on corner lot. $400 down.

3 FAMILY INCOME: In this neat 9 room property that is always rented. Gas heat, storm sash, some furniture. See 2218-20 Washington today!

1220 ALTON: 3 room semi-modern frame with new roof. Low taxes, $2950. Appointment only.

2015 ALTON. 3 room modern brick on 60' lot, bsmt., oil furnace, carport. Only $8500.

NEAR NEW POST OFFICE: 6 room 1½ story brick older home, bsmt., gas heat, bath & half. Only $8450. Needs some repair. 2405 Madison ave.

ON TERRACE LANE: Neat, clean, 5 room frame with 2 big bedrooms, 12x20 screened patio, deep dry bsmt., spacious kitchen with plenty cabinets, four closets, storm sash, gas furnace, air-conditioner, carport, on 95 ft. lot plus corner lot adjacent. $16,500. Quick possession and choice neighbors. See us now on this terrific value!

CORNER STORE WITH APTS.: Modern frame with 3 apts., 2 furnished; 2 car garage, partial bsmt., gas heat. Suitable for many purposes. Inspect 2701 East 24th with us today!

BUILD ON CHOICE CORNER LOT: Lynch & Woodlawn, 120x125. Restricted.

JUDD REAL ESTATE AND INSURANCE
2037 State TR 7-5542

CLOVERVIEW brick, three bedroom, dining L, basement, ceramic bath, storm windows, shrubs, fence. Like new. 2555 Pontoon. TR 6-3285. 1-11-7

3-BEDROOM, large kitchen, utility, family room, all aluminum with storm windows and doors. Large front porch. Fenced back yard with brick fireplace incinerator. 000 down G.I., $400 F.H.A. Call TR 6-1734 for appointment. 1-11-18

MODERN 3-room home, full basement, oil furnace, garage, 1½ acres. 1 miles west of New Athens, Ill. Hwy. 13. Call GRover 5-2497 or GRover 5-2616. 1-11-11

FOR SALE: 3109 Myrtle, 3 BR brick, full basement, tiled and paneled, central air conditioning, gas furnace, fenced yard, ideal location, tremendous savings, trade in accepted, no closing costs. TR 6-0262, 1st Granite City Savings and Loan.

Houses For Sale 1

"YOUR HEALTH IS YOUR WEALTH"
Make Your Next Move To The Bluffs Where The Clean Air Is Free

Lou Juan Hills — Route 159 — 8 Room 4 Bedroom Brick deluxe home on large Corner lot, Hardwood and Plaster, Radiant Heat, Wind tite Windows, Built in oven and range, 3 Car garage, over 2200 sq. ft. of comfortable living 26x30 Family room, Walk out basement. Many other extras. Call for appointment.

1006 W. Clay — Beautiful landscaped 3 bedroom home on large lot, hardwood and plaster, fireplace, one and a half baths, Sunroom basement, on sewer garage and many extras. You have to see this lovely home to appreciate it. Call for appointment.

Walnut Drive— Beautiful Modern Brick ranch style home 3 nice bedrooms, large living room with 7 foot stone fireplace, cool breezy family room, carpeting, 15 ft. birch cabinets, full basement complete landscaped lot in the West end. Priced to sell.

703 E. Pleasant Ridge Road — Beautiful home, 2 extra large bedrooms, 1130 sq. ft. on nice landscaped large lot, automatic heat, plaster and hardwood, basement attached garage. You have to see this home to appreciae it.

403 Brown Avenue — 3 Bedroom, 2 story home on corner lot, gas heat, plaster and hardwood, basement. Close to schools and transportation .... Only $10,900.00

1323 Gladys — 2 Bedroom ranch home on 100x200 lot, newly painted, hardwood and plaster, automatic heat, attached garage, nice landscaped fenced yard priced to sell $10,250.00

LOCHMANN AGENCY, INC.
115 W. MAIN ST. -- 344-7240
John C. Holst— Salesman — After Hours Call 344-7429

Real Estate For Sale 2

OWNER TRANSFERRED. 3-bedroom brick on 80'x125' lot, full basement, ceramic tile bath, garbage disposal and exhaust fan in kitchen. Reasonably priced. 3716 Johnson Rd. 2-11-7

TROY PROPERTY for sale. 5-room frame, all modern with 2-car garage. On double lot; full basement. Plenty of shady trees. $$9500. Phone NO. 7-5941. 2-11-25

REAL ESTATE, Homes, Farms, Businesses. 6 rooms automatic heat, only $5500. 5 rooms, gas heat, corner, bargain $3300. 4 rooms, bath, coal heat. Yes, only $3250. I have the bargains. 141 acres (100 bu. acre corn) $30,000, only $7000 down. 73 acres, new home, 41 tillable, $30,000. 20 acres, all tillable, $13,000. 80 acres pasture land and fenced, $12,500. 2 acres, 5-room house, on pave., $3150. Call, write or see Coatney Real Estate, phone NE 5-2320, Staunton, Ill. Only 20 minutes from Granite City. Bring this ad for free gift. 2-11-11

BARKLEY LAKE—8 acres, mile east of Barkley Lake, 9 north of Dover; 4-room dwelling, garage, shed, fencing, cistern, electricity. $3800. S. C. Lewis, broker, Dover, Tenn. 2-11-7

IN EDWARDSVVILLE. SIU area. 4-year-old, 3 or 4 bedroom home with 1½ baths. Large kitchen and living room. Tiled bath with vanity. Walk-out basement, many extras. Garage. Well landscaped. City utilities. 1579 Poag rd. Phone 656-3771. 2-11-7

NEARLY 2 acres of land. Just made available. Hurry! On Bluffs. Between Glen Carbon and University. No zoning. Water and City. TR 7-4540. 2-12-2

Real Estate For Sale 2

½ ACRE LOT for sale, restricted area, very reasonable. TR 6-2792. 2-11-11

Cars For Sale 5

VALUE RATED USED CARS
Hurry! Hurry! Hurry!
Only One Left
1963 OLDS
Dynamic 88

Full Power with Factory Air Conditioning
Save! Save! Save!

OLDS, 1963 Dyn. 88 Hol. Cpe. Beautiful Royal Mist with matching leather interior. 12,000 actual miles. Full power and hydramatic. This car is like new. $2895

OLDS, 1963 Dyn. 88 Cel. Sed. Full power and hydramatic. very low miles. Extra nice in every way - - - - $2895

OLDS, 1962 Dyn. 88 Hol. Cpe. Solid white with red leather interior. Full power and hydramatic. Extra clean - - - - $2495

OLDS, 1962 Dyn. 88 Cel. Sed. Full power and hydramatic. Blue with matching interior. Low mileage. $2495

OLDS, 1962 Starfire Cpe. Full power, factory air. This car has everything. See it soon - - - - $2895

OLDS, 1960 98 Town Sed. Full power and air conditioning. Here is a real beauty - - - - $1795

CHEVY, 1961 BelAir 2-dr HT. Automatic transmission. Here is an extra clean new car trade - - - - $1695

CHEVY, 1960 Impala Convert. Full power and automatic. Solid red with matching interior - - $1695

CHEVY, 1960 Impala 4-dr. H. T. V-8. Automatic and power steering. One owner new car trade $1595

OLDS, 1959. 3 to choose from. All have full power and hydramatic. All nice cars, from - - - - $1195

OLDS, 1961 Dyn. 88 Hol. Sed. Air conditioning - - - - $1795

CHEVY, 1959 BelAir 2-dr. Sed. 6-cyl. Automatic. Extra clean - - $895

WOODROME OLDS
1905 Madison Ave.
OPEN EVENINGS

'56 CHEVY: V-8, 4 door hardtop. TR 6-3735. 5-11-11

BANK REPOSSESSION, 1962 Renault Gordini, good condition. Call Installment Loan Dept. TR 6-1212. 5-10-24tf

WANTED
Good Clean Used Cars
Any Make or Model
LaRUE'S AUTO SALES
2261 Madison Ave., TI. 7-6304

Cars For Sale 5

'54 ROADMASTER BUICK. white. 2111 Delmar Ave. 5-11-7

'55 BEL-AIR Chevrolet, 2-door hardtop, new tires, stick, '57 engine. 2153 Lynch ave. 5-11-7

1960 CHEVY 9 passenger station wagon, 6 cyl., standard trans., very good condition, 30,000 miles. TR 6-9072. 5-11-7

MADDOX MOTORS, Inc.
Chrysler - Plymouth
Valiant
4100 Nameoki Rd. GL 2-1175

1963 OLDS F85 4-dr. Radio, heater, power steering, deluxe model. Vinyl interior. 5000 miles. Local 1-owner. This car is NEW - $2350

1963 PLYMOUTH Station Wagon. Radio, heater, standard trans. 4-yr. or 30,000 miles full guarantee. Factory warranty. Power transmission - - - - $2195

1962 PONTIAC Catalina. 2-dr. Automatic. Air. Clean - - - - $2150

1961 FORD FALCON 2-dr. Stick. Radio, heater - - - - $1095

1959 PLYMOUTH FURY V-8. 4-dr. Automatic, radio - - - $895

1959 CHRYSLER New Yorker 2-dr. Hardtop. Power steering, power brakes. Automatic. Clean - $1295

1958 CHRYSLER Saratoga 4-dr. Power. Automatic - - - - $750

1957 PLYMOUTH V-8 Station Wagon Automatic - - - - $550

1957 PONTIAC 2-dr Hardtop. Power steering. Automatic - - - - $595

1957 DeSOTO V-8 4-dr. Power steering Clean - - - - $495

1953 PLYMOUTH Stick. 4-dr. - - - - $95

SPECIAL
1—1963 CHRYSLER Newport Hardtop. Air conditioned. A few miles. Was $4320. Full factory guarantee, 5 years or 50,000 miles. NOW - - - - $3350

BANK REPOSESSION: 1961 Studebaker Lark, V-8, 2-door sedan, standard trans., good condition. Call Loan Dept. TR 6-1212. 5-10-14tf

1960 VALIANT 4-door, blue, deluxe model with radio, heater and automatic transmission. Air foam seats, snow tires and extra wheel, $825. Call TR 6-8500 9 a.m. to 5 p.m. TR 6-3259 after 5:30 p.m. 5-10-25tf

SPECIAL Fri., Sat. & Mon.
1958 Ford
2-Door, V-8 Automatic
3 DAYS ONLY $495.00
Other Used Car Buys
'62 Rambler Convert. Automatic, Radio, Heater, New Tires & Local Owner.
1960 Ford Falcon 2-door sedan, a real economy car - - - $875
1960 Lark Wagon Nice car, very clean.
1959 Chev. Impala 4-dr. hardtop, 6 cyl. standard shift, clean. $1090
1950 ½-Ton Ford Pick-up Truck Guar. to pass state inspection. $250.
NO PAYMENT UNTIL DECEMBER
Over 40 Clean Used Cars To Choose From
BREWER MOTOR CO.
YOUR LOCAL RAMBLER DEALER
32-YEARS AT 22nd And MADISON AVE.

Cars For Sale 5

Hundley Pontiac Co.
1801-05 Madison Ave.

58	PONTIAC 4-door Sedan	$795
61	PONTIAC 4-door with Air	$1895
58	CHEVROLET 4-door	$695
61	FALCON Truck	$995
59	OLDS 2-door	$1095
60	PONTIAC H. T. 2-door	$1595
59	PONTIAC H. T. 4-door	$1295

BOBBY GEORGE TR 7-1946 — Bank Financing Available — R. HANELINE GL 2-5155

1958 CHEVY, Bel-Air hardtop, V-8 stick shift, $800. TR 7-8466. 11 Frontenac Lake. 5-11-4

1957 FORD Fairlane, needs repairs, $150. Beehive Liquors. 13th and Madison. 5-11-14

1958 FORD 4-door County sedan station wagon, V-8 interceptor motor, automatic transmission, power steering and brakes, A-1 condition, $695. 1413 Grand ave. 5-11-7

SPECIAL FOR NOVEMBER AND DECEMBER

FREE!
Santa Claus Sacks

WITH MOTOR TUNE-UP
6 CYLINDER . . $10.95
8 CYLINDER . . $12.95
U Joints Repacked $12.35
ALL PARTS EXTRA
ALL PARTS AND LABOR GUARANTEED 90 DAYS OR 4000 MILES
MATHEWS CHEV. CO.
NIEDRINGHAUS AND MADISON GL 2-1150

'56 OLDS, 4-door, good condition. TR 7-2560. 5-11-7

'57 CHEVROLET convertible. Take over payments. TR 7-2921. 5-11-7

'54 FORD station wagon. One owner. $125. 500 Main st., Venice, Ill. 5-11-14

'52 FORD 48 passenger bus. New paint. Good shape. TR 7-4340. 5-11-7

'53 FORD dump. 910 Grand, Madison. TR 7-2750. 5-11-7

'55 BUICK, 4-door, exceptionally clean. Inquire before 2 p.m. 1706 6th, Madison. 5-11-7

USED CARS RITZ MOTOR
411 BROADWAY, VENICE, ILL.
TR. 7-2677

1960 COMET Very clean car - - - $795
1960 FORD 4-dr. Sedan 6-cyl. Standard trans. Reconditioned motor - $795
1958 FORD 4-dr. Wagon Clean. 8-cyl. Automatic. Radio and heater $595
1957 FORD 2-dr. HT Fairlane 500. Radio and heater. Power brakes and steering - - - - $395
1958 CHEVROLET 2-dr. 6-cyl. Standard transmission. $650
1957 BUICK 4-dr. Sed. Century. Power brakes and steering - - - - $495
1957 DODGE 2-dr. 6-cyl. Automatic trans. Looks good, drives good. - - $350
1957, CHEVROLET 2-dr. 210. 6-cyl. Radio and heater, powerglide. - - $550

Open Until 6:00 P.M. -:- TR. 7-2677

1962 BUICK Wildcat. Like new. 20,000 miles. One owner. TR 6-2867. 5-11-7

'63 RAMBLER station wagon. Take older car as trade, take over balance. TR 6-2658. 5-11-14

1952 FORD truck, V-8 pickup, $295. 3223 Edgewood. 5-11-11

1941 OLDSMOBILE. Good condition. $75. GL 1-7559. 5-11-7

1954 4-DOOR Plymouth with hy-drive and radio. $135. 2134 Iowa. 5-11-4

'57 OLDSMOBILE convertible, $175, cash or trade. See at 200 Broadway, Venice. 5-11-7

LaRUE'S AUTO SALES
2261 MADISON AVE.

USED CARS WITH MANY UNUSED MILES
Reconditioned - Guaranteed

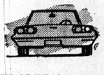

'59 CHEV. IMPALA, 2 door, H.T., radio, heater, automatic white wall tires $1295
'60 "T" BIRD hard top. Power steering, brakes, seat, radio, heater, genuine leather interior. White wall tires $1995
'59 RAMBLER Wagon, V-8. Auto., power steer. & brakes, radio, heater, w. w. tires $995
'59 FORD Country Sedan, V-8, auto., heater, w. w. tires $1095
'57 BUICK, 2 door, hard top, automatic, radio, heater, white walls $495
'49 FORD, V-8, radio, heater, good tires.... $125
'56 CHEVROLET, 9 pass., wagon, V-8, auto, radio, heater........ $595
'58 CHEVROLET, 2 door, H.-T., automatic, power steering, & brakes, radio, heater, w.w. tires........ $995
'60 FORD Country Sedan, V-8, auto., radio, heater, w. w. tires...... $1295
'59 CHEV. Convt., V-8, automatic, power steering, and brakes, new top,, radio, heater, white wall tires........ $1395
'55 DODGE, 4 door, V-8, automatic, radio, heater, 4 new tries........ $250
'56 FORD, 4 door, hardtop, radio, heater, four new tires........ $250

WE ARE PLEASED TO ANNOUNCE
FLOYD FEARS
Is Now with LaRue Auto Sales. Floyd invites all his many friends and customers to stop in for a visit. Let Floyd show you one of our Clean Used Cars.

Cars For Sale 5

You Have To Drive It To Believe It!

THE NEW '64 BUICK

THE CHOICE OF POWER IS YOURS FROM 155 H.P V-6 TO 360 H.P. V-8 WITH 2 ALL NEW TRANSMISSIONS. THE SUPER TURBINE 300 AND THE SUPER TURBINE 400....
DRIVE ONE TODAY....

See or Call BOB (Scotty) THOMPSON
TR 7-5023 or BR 1-6644
LOCAL SALES REPRESENTATIVE FOR
MIXON BUICK
1910 State St. East St. Louis UP 3-0146

'51 CHEVY, 4-door. New paint. Good shape. TR 7-4340. 5-11-7

'55 OLDSMOBILE, red and white hardtop. New tires, battery, brakes, seat cover. $385. Call after 6. TR 6-2510. 5-11-7

NOTICE
TO ALL FRIENDS OF
CHARLIE PAPP

BEFORE BUYING YOUR NEXT CAR — CALL
CHARLIE PAPP
For Free Information About The Best Buy Available For You!
NOW AT
Moody Sales Co.
1508 Madison Ave.
TR. 7-3776
Home Phone: TR. 6-8908

'53 FORD. 2553 Circle drive. 5-11-7

'57 CHEVY, 2-door Bel-Air, Auto trans. TR 6-5271. 5-11-7

THE
1964
MERCURY
OR
COMET
FINEST ON THE LINE
TO SEE THEM —
TO TRY THEM —
CALL
TR 7-1171
BELLEMORE HARDWARE
OR
GL 2-4186
Tri-City Motor
Ask For
ORVILLE E. HODGE
ASSOCIATED WITH
TRI-CITY MOTORS INC.
21st & MADISON AVE.

1958 OLDS Super 88 hardtop. A-1 condition, $795. 1362 Norwood. 5-11-7

NO MONEY DOWN
12,000 Mile Guarantee — Free Towing
TRANSMISSIONS & MOTORS Overhauled and Exchanged
TR 6-9316
BONDED
TRANSMISSION & MOTOR SERVICE
1508 MADISON (REAR)
FREE ESTIMATES
WE LOAN CARS
8 a.m. 7 p.m. Daily — Brake Work

1956 HUDSON Hornet, pink and white, 6 cyl., auto. trans., perfect condition. TR 6-8877 after 4 p.m. 5-11-7

1961 VW convertible in excellent condition. 1420 State. TR 7-8754. 5-11-7-tf

'53 OLDSMOBILE, 4-door. TR 7-0337. 2669 E. 23rd. 5-11-7

'49 DODGE panel truck, $65. 412 Main, Venice. 5-11-7

1949 DODGE truck, mechanically good. Good tires. Can finance. For sale $140. TR 7-6522. 5-11-7

1960 IMPALA 4-door hardtop. Power steering, power brakes. Auto. trans., V-8, w/w tires, radio, heater. TR 7-5874. 5-11-7

1955 BUICK, 4-door sedan, auto. trans., radio, power brakes and steering, winterized. $275. 3016 Forest ave. TR 7-3467. 5-11-7

Cadillac
TRADE-INS
A Turkey
WITH EACH USED CAR PURCHASED, WE'LL GIVE YOU A CERTIFICATE FOR A TURKEY THAT CAN BE REDEEMED ANYTIME BETWEEN NOW AND THANKSGIVING.

1963 LINCOLN CONTINENTAL
Four-door, hardtop, glistening black, fully equipped including factory installed air-conditioning, 8,000 miles, still has up to 14 months or 24,000 miles left on manufacturer's new car warranty. You will say it is new. $4,995.

1962 LINCOLN CONTINENTAL
Four-door hardtop. Popular blue, fully equipped including factory installed air-conditioning. 18,000 miles, still has up to 3 months or 24,000 miles left on manufacturer's new car warranty. Extra clean, $3,995.

1959 BUICK INVICTA
4-door, hardtop, full power equipment, extra clean, low mileage, one owner, new Cadillac trade-in. $1,395.

1958 CADILLAC
Four-door, hardtop. Popular beige. Extra clean, one owner, new Cadillac trade-in. 46,000 miles. $1,395.

East Side Cadillac
BRidge 1-0581
1101 St. Louis Avenue
East St. Louis, Illinois

1957 PONTIAC hardtop, V-8, automatic trans., radio, heater, runs good, clean, $495. Terms, $300 down, $50 month. See at 2513 Pine st. 5-10-31-tf

'58 DODGE hardtop, automatic transmission, 2-4 barrel carburetors, neat car. $695. TR 6-2921. 5-11-11

1951 PLYMOUTH, $50; 1953 Stud. ¾ ton pickup, already inspected, $225. 4241 Division. TR 7-5195. 5-11-7

'55 PONCHO 2-door hardtop. Perfect body, 29 3cu. in. engine with 4 barrel. TR 6-6710. 5-11-7

Trailers For Sale 6

1957 TRAILER, 45'x8', 2 bedroom. Good condition. $2000. DI 4-2827. 6-11-7

Misc. For Sale 7

TYPEWRITER rentals, late models, all types. Rental applied to purchase price. Portable typewriters, all makes, students discount: Triangle Typewriter & Supply, 1916 State. TR 7-1912. 7-8-30tf

SEWING MACHINES, new and used, easy terms, trade. Cabinets, motors, parts also repairing converting. Machines to rent. Reconditioned power machines. John and Marie Montgomery. 2612 E. 25th st., TR 7-2421. 7-11-7

PAINT, LATEX— Use on any wall surface. One gallons covers average room. All colors and white. $1.98 gallon at Surplus Store, 19th & Niedringhaus. 7-11-18

TYPEWRITER AND ADDING MACHINE rentals. Portable typewriters Royal and Smith-Corona. Student discounts. Used desk model machines. Graham's Book Store, Niedringhaus & Delmar. 7-9-26tf

LADIES: Do you know that Scotty's Gifts have lovely things to go with your decor? Flower arranging our specialty, bring this ad entitling you to register for free arangements. 2908 E. 23d St. 7-11-14

RABON'S PEST CONTROL: All household pests exterminated. Reasonable. Guaranteed. Call TR 6-2265. 7-11-18

TYPEWRITER, Remington portable, brand new only $46.50 at Surplus Store, 19th & Niedringhaus. 7-11-18

LIGHT HAULING, ashpits cleaned. Fire barrels for sale. TR. 6-8364. 7-11-25

SEWING MACHINES: Many brands, new and used. Necchi, Elna, Singer. Trade in your TV, radio, washer, camera, guns, watch, most anything of value. GL. 2-7125. 7-11-17

THE DEADLINE FOR CLASSIFIED ADS IS NOON SATURDAYS AND WEDNESDAYS

Classified ads are not taken by telephone since the volume is insufficient to justify the bookkeeping that would be required.

CLASSIFIED AD RATE
5 CENTS A WORD — 60c MINIMUM
$1 Extra Charge for Blind Ads

Misc. For Sale 7

COINS — Buy, sell, trade. Lee's, 1837 State St. 7-6-17tf

CUSTOM made aluminum storm windows, doors and awnings Fiberglass awnings also. TR 7-2152. Mondays and evenings call Edwardsville 656-7168 collect. 7-11-11

FOAM PADDING, for seats, cushions, beds, etc., 1-2 inches thick. All widths and lengths. Free estimates. Surplus Store GL 2-8133. 7-11-14

TYPEWRITER; New Brother Valiant portable. Only $59.95; easy terms. Big John's Sewing Supply, 2612 E. 25th. TR 7-2421. 7-11-14

SCOTTY'S Gifts, flower arranging our specialty. We will transform your tired & soiled arrangement & give it a new look. Nominal charge. Margaret Rogers Scott. 2908 E. 23rd. 7-11-14

USED FURNITURE— Miscellaneous. Call TR. 6-8387. 7-11-7

FAST LICENSE SERVICE. 4-day delivery. Forest Wilson. 2507 Grand. GL. 2-7192. 7-11-25

POODLE STUD service. Tiny miniatures. 2046 Lee Ave. 7-11-7

OIL HEATERS, large or small; 55 gal. drums; 250 gal. oil tank. TR 6-6891. 7-11-25

PIONITE
Lifetime Laminated Cabinet and Table Top Materials
Also Ideal for Kitchen and Bathroom Walls
ONLY 40c sq. ft.
E. JONES LUMBER CO.
TR 6-8944

ONE BAKER'S Pride pizza oven. Ernie's Tavern, 935 Niedringhaus. TR 6-9480. 7-11-7

THREE BOY'S sport coats, size 14 and 16. Boy's grey carcoat, 14. Call after 7:30 p.m. TR 6-7869. 7-11-7

DINING ROOM suite, buffet, china closet, drop leaf table, banquet size, and chairs. Gas stove, reasonable. Simmons bed, springs and mattress. 2647 Iowa after five. 7-11-7

COAL: Green Diamond 10 mesh stoker $10.50. ¾ stoker $10.50. Franklin County 10 mesh Ziegler stoker $12.50. 8x4 furnace egg $10.00. Kentucky lump $12.50. Indiana block $13.50. Fire place wood. Butch's Coal Co. TR 6-2766. 7-11-25

DIVAN and matching chair. Reasonable. 2595 Boyle. TR 7-5220. 7-11-7

DACHSHUNDS, red, 4 weeks, AKC. TR 7-3655. 7-11-11

OAK, hickory and ash fireplace wood. TR 7-4730. 7-11-27

LADY'S COATS, 2 long, 2 short, large size; small armless rocker; old-platform chair, not old. reasonable. TR 6-4458. 7-11-7

GAS RANGE, maple table, automatic washer, deep freeze, recliner chair. 3160 Rodger ave. 7-11-7

NEW CORNET $85. TR 7-4201. 7-11-7

USED TELEVISION, $15. TR 7-4622. 7-11-7

'59 RENAULT Dauphine, 4-door, new tires. A-1 condition. Also Thor ironer, 10" tricycle, like new. TR 6-7874. 7-11-7

MAKING ROOM FOR 1964 MODELS
CLOSE-OUT SALE
1 AMERICANA RANGE DOUBLE OVEN AND ROTISSERIE Was $495 Now $415
1 11.2 Cu. Ft. REFRIGERATOR Was $269 Now $249
1 13.0 Cu. Ft. 2-Dr. REFRIGERATOR Was $399 Now $315
1 13.6 Cu. Ft. REFRIGERATOR With Swing-Out Shelves Was $579 Now $450
1 18.8 Cu. Ft. Deluxe REFRIGERATOR with Self-Filling Ice Trays Was $629 Now $559
1 2-Speed 3-Cycle WASHER Was $259 Now $219
1 Portable DISHWASHER Was $259 Now $199
GENERAL ELECTRIC GARBAGE DISPOSAL DRASTICALLY REDUCED
1 AIR-CONDITIONER 115 Volt 11,300 B.T.U. Was $299 Now $259
1 AIR-CONDITIONER 230 Volt 16,500 B.T.U. Was $399 Now $379
WHILE THEY LAST AT
HUXEL ELECTRIC CO.
1833 Delmar -- TR. 6-1490

Misc. For Sale 7

SINGER straight stitch electric portable with light and case, $37.50. TR 6-7544. 7-11-7

ZIG-ZAG automatic console sewing machine, 4 mo. old, pay 2 back payments of $10.59 and take over balance of $160. Full guarantee and 1 year service. TR 6-7544 Monday till 9 p.m. 7-11-7

REGISTERED bird dogs and trained beagles for sale. 2815 Edwards. 7-11-7

BABY BED. Hi-chair. $25 for both. Good condition. TR 7-5221. 7-11-7

BED pillows 77c. American Sales Dollar Store, 314 State, Madison. 7-11-7

SALE or trade. Shotguns. L. C. Smith double barrel $85. Ethica double $55. Also 2 doubles for $25 each. TR 7-3317. 7-11-7

NICE buffet, china closet, table and six chairs. 2411 Adams, Granite City. 7-11-18

GIRLS 3-pc. Slim Jim Sets, size 3 to 14, $2.59. American Sales Dollar Store, 314 State, Madison. 7-11-7

MAGNUS organ. Living room suite. Wood storm door 34"x 77". Gas range, 42". 2544 E. 24th st. TR 6-0326. 7-11-7

WE BUY, sell or trade good used paper back books. Do not bring dirty or loose paged books. Glass Doll, 2301 Nameoki rd. TR 6-9312. 7-12-2

GAS RANGE. Chrome 7-pc. dinette set. TR 7-9069. 7-11-7

LADIES and girls gloves 57c. American Sales Dollar Store, 314 State, Madison. 7-11-7

DEER rifle. Wilson golf clubs and bag, left handed. TR 6-9041. 7-11-7

CHROME dinette set. Polaroid camera, J-66, equipped for color. TR 7-3449 after 4 p.m. 7-11-7

USED saddle $15. Also buggy, horse and harness. Will sell separate. 1422 Edwardsville rd. TR 7-6279. 7-11-7

MEN'S work jackets, $3.98. American Sales Dollar Store, 314 Madison. 7-11-7

FREE DIRT. 2004 Beckwith. TR 7-6786. 7-11-7

LOST JOB
Had to Let Furniture Go Back
TAKE OVER PAYMENTS ON 3 ROOMS OF FURNITURE ONLY USED 1 MONTH
No Money Down
ORIGINAL PRICE — — $1,209
Outfit consists of bookcase bed, large double dresser and chest to match. Englander box spring and innerspring mattress. 2 piece nylon foam rubber living room suite, 2 end tables and cocktail table to match, 2 table lamps; kitchen consists of table & 4 chairs, large size refrigerator with freezer across the top, gas range. Balance due $709. Pay only $5.50 a week.
Ask for Lot No. 2700
Gem Furniture Co.
Across from High School Granite City, Ill.
Open Every Night 'Til 9 P.M.
3200 Nameoki Road

PAIR black AKC miniature poodles. Black miniature and toy stud service. TR 7-4886. 2818 Nameoki rd. 7-11-7

ENGLISH bull dog, male, puppy, AKC, good pedigree. TR 6-9780. 7-11-7

BEAUTIFUL gentle red dachshund, 7 months old. Complete Early American living room. Modern bedroom. Chrome kitchen set. Dishes. Power grinder or saw. Misc. items. 8-6 p.m. TR 7-2152. 7-11-7

RUGS, 26 x 44, $1.19. American Sales Dollar Store, 314 State, Madison. 7-11-7

HAND crocheted baby sweater sets. Hand crocheted towel sets. Crocheted and embroidered pillowcases. Dog coats and sweaters. TR 7-4886. 2818 Nameoki rd. 7-11-7

4 JUMBO Tenderloins $1. Uncle Charlie's, 2610 Nameoki rd., TR 6-9313. 7-11-7

BOAT, 14', fiberglass with trailer, skis, $475. TR 6-2203. 7-11-7

FURNACE with gas burner and blower. Blower needs motor. $50. TR 7-1234. 7-11-7

DOLLS, $1.00 to $8.77. Use our will call. American Sales Dollar Store, 314 State, Madison. 7-11-7

5 LARGE hamburgers $1. Uncle Charlie's, 2610 Nameoki rd. TR 6-9313. 7-11-7

BARBIE and Tammy outfits, 75c and $1. Wide selection until Christmas. TR 7-2360. 2127 Monroe. 7-11-7

5 SLOPPY JOES $1. Uncle Charlie's, 2610 Nameoki rd. TR 6-9313. 7-11-7

INTAKE manifold for 4 barrel carburetor for '57 Buick. Fender skirts for '58 Buick. Both for $30. 1723 Ferguson ave. TR 6-6015. 7-11-7

MAGIC CHEF gas range, modern, $39.50. Frigidaire refrigerator, 12 cu. ft., $39.50. Feder & Huber Furniture, 1908 State. 7-11-7

USED piano, upright. TR 7-6425. 7-11-7

CHIHUAHUA puppies, AKC registered. Little beauties. TR 6-8321. 7-11-7

USED spinet piano. GL 1-7866. After 6 call TR 6-1736. 7-11-11

BOY vinyl jackets, pile lined and hooded, $6.98. American Sales Dollar Store, 314 State, Madison. 7-11-7

3 CARBURETORS and manifold for '57 or '58 Oldsmobile. GL 2-3122. 7-11-7

14 FT. Yellowjacket boat, 40 h.p. motor. Mastercraft trailer with accessories. Cheap. TR 6-6055. 7-11-7

SOCKET wrenches, 2 sets, open end and boxed end wrenches, for sale, $40. TR 7-6522. 7-11-7

REBUILT bicycles for sale. 2122 Bryan. 7-11-7

LENNOX furnace, 100,000 BTU. Never used. Cheap. TR 7-0401. 2702 Grand. 7-11-7—11-14

Misc. For Sale 7

MEN'S flannel shirts, 2 / $3.00 American Sales Dollar Store. 314 State, Madison. 7-11-7

RUMMAGE, chifferobe, clothing, books, Chinese lamps. 1701 Fifth st., Madison. 7-11-7

CONTRACTORS: gas driven portable 2" water pump, 6 h.p. motor, 25' intake hose, all on wheels. GL 1-9628. 7-11-7

4 SMALL gasoline engines; one 12-ft. boat. 2906 Marshall. 7-11-7

YOUTH bed with removable crib sides, springs, Kant-Wet innerspring mattress, 4 youth size contour sheets, $60. TR 7-3769. 7-11-7

FREE puppies, part dachshund. 2226 Lee. 7-11-7

LIVING ROOM and bedroom suites. TR 7-1294. 7-11-7

GIBSON electric guitar and case. TR 7-1798. 7-11-7

5 ALUMINUM awnings, three 34", two 72", cheap. GL 1-9628. 7-11-7

COW MANURE, 3 yrs. old, 2 ton minimum, $8.00 ton delivered. TR 6-9096. 7-11-11

GIRL'S 120 base accordion. Used 6 months. TR 6-3089. 7-11-7

G.E. ELECTRIC stove, 2 ovens; 1 pair crutches. GL 2-5149. 7-11-7

SINGER electric sewing machine, round bobbin, model 1530, complete with stand, $39.50. 2612 E. 25th. 7-11-7

WHEEL balancer, grease dispenser, shop tachometer, wheel puller. Cheap. GL 1-9628. 7-11-7

FOR SALE, cheap. Steel safe, $20. Good condition. 1512 Fifth, Madison. 7-11-7

SENTINEL television, 21" console. Vacuum sweeper. TR 7-1157. 7-11-7

TELEVISION. TR 7-6912. 7-11-7

GOOD mouton coat, size 14. TR 7-6622. 7-11-7

20 GAUGE bolt action $15; 32 pistol $10; mud and snow tires $9 per set. 4241 Division. TR 7-5195. 7-11-7

MUD and snow tires $9 per set. 4241 Division, TR 7-5195. 7-12-2

OPEN 9 A.M. to 6 P.M. Cash or credit. Guitar with case, $14.50. Small roll top antique desk $12.50. 4 drawer chest, good, $10.50. Small tricycle, several $3.50 each. Vanity $6.50. Refrigerator $19.50 up. Gas stoves $18.50 up. Apt. size gas stove $32. Commercial desk, good, $22. One like new $35. Wringer Maytag washer $34.50. Metal robe $6. Small old fashioned dresser $9.50. Couch $4.95. Metal bed posts $12.50 antique. 3 pc. set 2 end tables with coffee table $14.95. Lino., 9 x 12, $4.79 ea. Cedar chest, new, $25.50. Rollaway bed, coil springs, new mattress, $18.50. Used platform rockers $9.95 up. Child's platform rocker, $4.95, red plastic, good. Old fashioned cabinet, good, $14.50. See The Glass Doll, 2300 Nameoki rd. TR 6-9312. 7-11-7

TROPICAL fish special. Neon Tetras 20c each. 10 gal. aquariums, $6.95, this week only. South Clinton Pet Shop. 453 S. Clinton, Collinsville. DI 4-1970. 7-11-7

NEW furniture, big discount, cash or credit, open 9 A.M. to 6 p.m. 70,000 BTU gas heater with blower $133. 2 pc. living room suite $89. Couch, day and night, $34.50. Refrigerator with freezer $99. 30" oven gas stove $139. 30" oven with extra oven electric stove $169, regular $350. Baby bed, mattress, complete, $32.50. Innerspring mattress, quilted and box springs $59 set. Wringer washers $89.95, regular $200. 3 pc. bedroom suite $79 up. Chests $14.95. Lino. $4.79, 9x12. White bedstead $17.50. 3 pc. end table with coffee table $14.95. See The Glass Doll Trading Center, 2300 Nameoki rd. TR 6-9312. 7-11-7

RUG, 3-piece bedroom suite, springs. TR 7-5715. 7-11-7

FOAM plastic mattress covers, twin size, 99c. American Sales Dollar Store, 314 State, Madison. 7-11-7

OIL conversion burner, two 275 gal. oil tanks with pipes and pipe fittings, fill gauges, and whistle vent. TR 6-1203. 7-11-14

REMINGTON Noiseless typewriter and stand, good condition, $60. Magic Chef gas stove, almost new, $1[illegible]. Neon sign, Insurance and Notary Public, $100, cost $400. TR 7-4967. 7-11-11

DINETTE suite, 6 chairs. Gas heater, 70,000 BTU. 2318 State st. 7-11-7

HOUSEHOLD furnishings, including spinet piano; electric stove; refrigerator-freezer; Duncan Phyfe table, 4 chairs. 1529 Clark. TR 7-3149. 7-11-7

2 BEAGLES, 14 months old, good hunting condition. 1111 Calhoun. TR 7-9484. 7-11-7

COLEMAN fuel oil stove $15. 2651 Nameoki drive. TR 6-2741. 7-11-7

E. JONES LBR. SPECIAL SALE

½" Sheet Rock 4x8 sheet	$2.00
1x12" Kiln Dried Pine Sheating, per hundred	$9.95
2x4, 8 ft. Kiln Dried	60c
Prefinished Birch Paneling, only	$6.95
12x12 Patterned Ceiling Tile, only	12c
¼ inch Plywood, 4x8 sheet	$3.50
Fiber Glass Insulation — sq. ft.	4c
Pre-Hung Aluminum Storm Doors	$23.95
Aluminum Siding with Backer — sq.	$32.95
4 x 8 Sheet Rock —Sheet	$1.75
6' 4"x4" Cedar Post	$1.20
42" Chain Link Fence, per 100 ft.	$18.95
Pure Onyx Terrazzo Tile, beautiful colors Sq. foot	80c

1633 MINERVA
TR. 6-8944 — TR. 6-7214

Misc. For Sale 7

CONSOLE sewing with buttonhole attachment $25. Two topcoats, like new, 38 reg., 40 long, $20 each. TR 7-3420. 7-11-7

18 FT. GLASS spar boat, '61 model, 80 h.p. Mercury motor, gator trailer. TR 7-1715 or TR 6-9279. 7-11-11

FOR SALE: 4 rooms of furniture. TR 6-8465. 7-11-7

TOYS, 66c to $4.98. American Sales Dollar Store, 314 State, Madison. Use our will call plan. 7-11-7

BEDROOM, bed, dresser, chifferobe, 3 pieces, walnut, $59.50. Feder & Huber Furniture, 1908 State. 7-11-7

SALE! Used clothing and dishes, furniture and appliances, etc. Open daily except Sunday. Marie's Variety Store, 1010 State st., Madison. 7-11-11

300 GAL. fuel oil tank $20. 2901 Harding. TR 6-7665. 7-11-7

50,000 BTU gas heater. 2826 Buxton. 7-11-7

GAS heater, bathroom size, $10. Davenette cover, 3 cushion club style, $10. Call after 6. TR 6-2510. 7-11-7

TOY fox terriers and chihuahuas $25 and up. TR 7-4387. 7-11-7

RESTAURANT fixtures. 2156 Delmar ave. GL 1-9715. 7-11-11

BLACK gabardine suit, gray zip-in lining topcoat, 42 long, excellent condition, both for $20. 2037 Edison. 7-11-7

MODER Siegler gas heater, 50,000 BTU. TR 6-4209. 7-11-11

LADIES better dresses, $5.98. American Sales Dollar Store, 314 State, Madison. 7-11-7

LUMBER FOR SALE: 2x4, 2x6, 2x10, 2x12. Any length sheathing, all kinds doors and windows. Kindling wood. Gas stove. Electric stove. Gas furnace. "I" beams, any length. Also plumbing fixtures. 7-12-2

9 STORM windows and screens, good condition and cheap. TR 6-7647. 7-11-7

USED TV, 21" Admiral Consolette, swivel base, $69.50. Feder & Huber Furniture, 1908 State. 7-11-7

BARBIE doll clothes. Reasonable. Variety of colors and styles. See at 2821 Roosevelt or call TR 7-5236. 7-11-14

SMOCKED pillows: gingham and corduroy, with foam rubber, reasonable. Lovely gifts. TR 7-3376. 7-11-7

PIANO for sale $100. Call after 4 p.m. TR 7-3255. 2308 Miracle ave. 7-11-11

MARK 78, '59 Mercury, electric starting, $250. TR 7-8529. 7-11-7

Houses For Rent 8

FOR RENT: 3-bedroom unfurnished home, large yard, side drive, children welcome. Close to transportation. TR 7-0554. 8-10-17tf

UNFURNISHED 3 ROOM duplex apt. Gas heat, garage. 1405 Grand. 8-11-14

2 BEDROOM home, birch cabinets, gas heat. Close to school. TR. 7-4201. 8-11-7

2-ROOM house with bath, unfurnished. 2502 W 20th. 8-11-7

4-ROOM modern house. Unfurnished. South Venice. TR 7-1318. 8-11-7

FOR RENT

3247 Westchester— 6 rooms	$120.00
#6 Mercer Drive— 7 rooms	$140.00
2100 Wilson— 5 rooms	$100.00
19A Lakeview Dr.— 5 rooms	$130.00
3200 Edgewood— 5 rooms	$140.00
2755 Sunset Dr.— 4 rooms	$120.00
2534 E. 28th St.— 2 rooms	$ 50.00
1924 Joy St.— 5 rooms	$ 90.00
2736 Dale Ave.— 5 rooms	$100.00

KENT REALTY COMPANY
Granite City, Ill.
TR. 6-6725 -- TR. 6-6726
GL. 2-6144

2-ROOM furnished cottage with washer and dryer. 2507 Grand. 8-11-7

DUPLEX: 3 rooms, unfurnished. Private bath. Gas heat. Will accept one child. $35 mo. 1722 Grand. TR 6-9152. 8-11-7

4 ROOMS, unfurnished. Newly decorated. Modern TR 7-1679. 8-11-7

6 ROOM house, 2 baths, 2 or 3 rooms can be sub-rented. TR 6-9096. 8-11-7

4 ROOM house, unfurnished. Gas heat. $65 month. Option to buy. 2132 Robert. TR 6-9087. 8-11-11

2 ROOM house, furnished. Bath. Closets. Gas heat. Hot water. Adults only. $50. plus utilities. 1444 Grand, TR 6-2075. 8-11-7

SMALL house in rear, four rooms, and small basement. Ideal for couple. GL 1-7627. 8-11-7

3 BEDROOM PRIVATE RESIDENCE: Ideal location, $90 per month. Adults preferred.
1 BEDROOM NEW DUPLEX RESIDENCE: Carpeted, stove furnished. Top location. $75 per month. Call TR 6-0252 or TR 7-3229.

DUPLEX: 2249 Washington, 5 newly decorated rooms. Rent $50. TR 6-8669, TR 6-8754. 8-11-11

5 ROOMS, full basement, storage room, plenty closet space, automatic heat, hardwood floors. clean. Has been owner occupied 27xx Iowa. GL 2-7114, $85. 8-11-7

IDEAL DOWNTOWN OFFICE SPACE FOR LEASE
APPROX. 800 SQ. FT.
CENTRALLY LOCATED
NEAR — CITY HALL — BANKS — POST OFFICE
CALL: GL 2-1323 — BEFORE 6:00 P. M.
TR 7-6768 — AFTER 6:00 P. M.

Houses For Rent 8

5-ROOM modern home. Gas heat; adults only. No pets. Reference. 2454 Benton. 8-11-14

4 ROOM house, unfurnished, gas heat. $65. month. 1601 Olive 8-11-7

2 LARGE newly decorated rooms & bath. Furnished. TR 7-8424. 8-11-7

2 ROOM furnished house & bath in rear, utilities paid. GL 1-7891. 8-11-11

FOR RENT
5 rooms; 3 bedrooms. 2204 Elm. $85.00 per month.
COCHRANE AGENCY
TR 7-1767

2 ROOM furnished house. Private yard. Bath. Gas heat 2122 Bryan. 8-11-7

3 ROOM furnished house. Utilities paid. Inquire 2430 Lincoln. 8-11-7

UNFURNISHED 3 room house, gas heat. $55 month. 2500 Lincoln. 8-11-7

4-ROOM house. Newly remodeled; gas furnace. 1728 Chestnut. Apply 915 Niedringhaus. TR 6-9583. 8-11-7

3 ROOMS & bath, in rear. 2825 W. 22nd. TR 7-0822. 7-11-7

6 ROOM modern house. 2820 Pershing Ave. TR 7-1356. 8-11-11

3 BEDROOM HOME
$20 PER WEEK OR $85 PER MONTH. UNFURNISHED.
TR 7-3824

Apts. For Rent 9

3-ROOM furnished apt. Adults only. 2143a Edison. C. Jungels. 1924 Edison. 9-9-5tf

2-ROOM FURNISHED APT. modern. TR 6-5072, 1814 Delmar Ave. 9-10-17tf

FOR RENT: 2 bedroom unfurnished apartment. Wilson Park Apartments. Mr. Edwards, TR 7-4000. 9-10-17tf

2437 E. 23RD: 2 room apt., utilities furnished, $50 month. 9-11-25

4 ROOM modern, unfurnished. Adults only. 1224a Madison Ave. TR 6-2347. 9-11-18

2-ROOMS unfurnished, newly decorated, private bath, downtown. Darner Bldg. Apply Tri-City Barber Shop or TR 6-9082. 9-11-21

2 ROOM furnished apt., downstairs. Inquire side door. 2208 Washington Ave. 9-11-7

DOWNTOWN: 1 & 2 room furnished apts. with built-in kitchen, private bath, air conditioned.
TO SEE
CALL TR 7-6960

1736a CLEVELAND, 3 nice, clean, large rooms, semi-modern, vacant. TR 7-5542. 9-11-11

FURNISHED apartment, 3 large rooms, bath, private entrances. No pets. 2121 Washington ave., TR 6-0098. 9-11-25

APARTMENT, private. Ideal for bachelor or bachelor girl. 2628 Sheridan. 9-10-31—11-7

3 ROOMS, bath, unfurnished. Upstairs. Private entrance. Gas heater. 2008a E. 20th. $30 month. TR 6-3405 or TR 7-2352. 9-11-25

4 ROOMS, bath, furnished or unfurnished. Bath, sun porch. Upstairs. Heat and water furnished. Call after 5:30 p.m. TR 7-2833. 9-11-7

3 ROOMS, modern. Close in. Gas heat. GL 2-1335 or BR 1-3320. 9-11-27

FURNISHED apartments, one 2-bedroom and one 3-bedroom. 1300 Madison ave. TR 6-3881. 9-11-15

UNFURNISHED 4 rooms, bath, $35 month. TR 7-1215. 9-11-7

NICE 3-room furnished apartment, garage, porch, heat furnished. Couples. 2402 Cleveland. 9-11-14

3 MODERN furnished. Bath and utilities. 806 Grand, Madison. 9-11-7

FURNISHED apartment, $12 week. Call TR 7-5560 after 8 p.m. 9-11-7

4-ROOM modern apartment, unfurnished, upstairs. 2115 State. Call TR 6-6443. TR 7-7086. 9-11-7

3 OR 4 ROOM apartment, furnished. Newly decorated. 2 or 3 adults. 22xx Delmar. TR 7-3449 after 4 p.m. anytime Sat. or Sun. 9-11-21

UNFURNISHED nice 5-room, bath. TR 7-1215. 9-11-7

4-5 ROOM apartment, 2nd and Hampden, Venice. GL 2-1327. 9-11-7

FURNISHED apartment, bath, steam heat. 158 Broadway, Venice. GL 2-1327. 9-11-7

2111 DELMAR. 2 large clean furnished rooms, bath, laundry, hot water, gas furnace heat, private entrance, utilities paid. 9-11-27

2 THREE room apartments. 2028 Washington. TR 7-5062. 9-11-7

WORRIED about those winter heat bills? Let us pay them for you. We pay all utilities on our 2 and 3 room modern furnished apartments Call at 3000 or 3008 East 23rd st 9-11-7

5 UNFURNISHED rooms, bath, gas heat, hot water, upstairs, reasonable Apply at 715 Iowa rear TR 6-8956 9-11-7

2-ROOM furnished apartment, utilities and washing facilities furnished. 1717 Edison. TR 7-5362 9-11-7

FOUR large rooms and bath. Newly decorated. Gas furnace 2123 Edison. TR 6-0715. 9-11-7

2 ROOM furnished apartment. Utilities & laundry facilities 2256 Washington. TR 6-5246. 9-11-7

Apts. For Rent 9

IDEAL FURNISHED APARTMENT
DOWNTOWN MADISON
4 ROOMS — BATH — SUNPORCH
COUPLES PREFERRED
$65.00 Per Month — We Furnish Heat and Water
CALL: TR 7-6768 — AFTER 6:00 P. M.

1738 CLEVELAND, 6 rooms, 3 up, 3 down, newly decorated. Semi-modern. TR 7-5542. 9-11-11

4 ROOM apt., unfurnished. Gas heat. Inquire 1746 Chestnut. TR 7-5396. 9-11-11

2 & 3 ROOM furnished apts. 1644 7. 23rd St. 9-11-11

2144 CLEVELAND, 3 large rooms, modern, unfurnished. Adults. Vacant. TR 7-5542. 9-11-11

3 & 4 ROOMS, furnished. Private baths, heat. 1609 3rd st., and 2007 Missouri Ave. Call at 2007 Missouri. 9-11-11

UNFURNISHED apt., modern 2 rooms in East Granite. See to appreciate. Call at 3000 or 3008 East 23rd St. 9-11-7

3 ATTRACTIVE clean rooms and bath, downstairs. Stove and refrigerator furnished. Gas heat. Convenient location. Inquire 2254 Cleveland, TR 7-1390. 9-11-18

3 FURNISHED rooms, tile bath 5 closets, 2 walk-ins. Private entrance. TR 7-0670. 9-11-7

UNFURNISHED 4 rooms and bath. GL 2-6199. 9-11-11

3 ROOMS, unfurnished. 2747 Washington Ave. TR 6-2457. 9-11-11

3 ROOMS, unfurnished, water and heat furnished. TR 6-6685. 9-11-7

FURNISHED apt. in basement. Cheap rent. One on 3rd floor. $8 week. 2162 State. 9-11-7

4 ROOMS modern, gas heat, 2024a Grand. Inquire 2024 Grand. 9-11-7

2 LARGE clean unfurnished rooms, bath, gas heat, floor tile, adults. Reference. $26 month. Inquire 2014 Bryan. TR 6-8755. 9-11-7

3 ROOM unfurnished apt. Closed porch. Newly decorated. Water paid. Ground floor. Couple preferred. 2606 Denver. TR 6-4945. 9-11-7

2059 CLEVELAND — 3 large clean furnished rooms, private bath 1st floor. Clean. Adults. Reference. TR 6-8755. 9-11-7

FOR LEASE
KATE ST. POST OFFICE BLDG.
4100 sq. ft. building, enclosed loading dock and front office. Gas heat. 2616 Kate st. Vacant. Call TR 6-5698.

UNFURNISHED 4 room apt., with bath. Apply 426 Broadway, Venice. 9-11-11

3 FURNISHED rooms, $12 week. 2011a Bryan. 9-11-7

2 BEDROOM apt., ground floor, furnished. 2108 E. 24th St. GL 2-4190. 9-11-7

4-ROOM furnished apartment—also 2-room furnished. Gas heat. Call at 2025 Edison, rear. 9-11-7

3 ROOM furnished apt. Private bath. Gas heat. 1117 Madison. TR 7-9340. 9-12-2

TWO room efficiency. Private bath and entrances. Completely furnished and very clean. 2805 Herbert. TR 6-0391. 9-11-18

2 ROOM also 3 room—nicely furnished. Employed couple or middle aged lady. No laundry, no pets. Apply 2501 Washington Apt. 7. 9-11-11

5 UNFURNISHED rooms. Gas heat. 2767 Washington. Call TR 7-7212. 9-11-7

3 ROOM furnished apt. Bath, basement, large yard. 1716 Cleveland. TR 7-2339. 9-11-7

4 FURNISHED rooms. Gas heat. 2907 Madison Ave. TR 7-7212. 9-11-7

3 ROOMS, furnished. 2805 W 22nd. TR 7-0822. 9-11-7

3 LARGE rooms — garage, basement. Close to depot. TR 6-1248. 9-11-11

Available Dec. 1st. 5 room duplex, electric range and oven, garbage disposal, automatic gas heat, tiled bath.
Lueders Agency, TR 7-0388.

3 LARGE rooms & bath. 2148 Washington. TR 7-5062. 9-11-11

3 ROOM new apt., downtown location, air conditioned, gas heat, refrigerator, range, GL 2-1169. 9-12-2

3 LARGE rooms, bath. Nicely furnished. Clean. Utilities paid. 1735 Grand. Downstairs. TR 6-2596. 9-11-11

2 OR 4 ROOMS & bath. Furnished. Ground floor. $12.50 week. TR 7-6787. 944 Niedringhaus. 9-11-7

STORES: One, two or three, 15 x 50 each. Suitable for offices, warehouse, etc. Parking lot. Gas heaters. $35 month each. 2008 E. 20th, TR 6-3405 or TR 7 2352.

3 ROOMS and bath. Gas heat. Private entrance. No pets. TR 7-1379. 9-11-11

FOR RENT: 4 room apartment unfurnished, newly decorated. Basement facilities—water furnished. $65.00 pr. mo. TR 7-2006. 9-11-7

FOR RENT: 5 room apartment heat and water furnished $60 per mo. GL 2-3119. 9-11-7

ONE bedroom efficiency apartment furnished or unfurnished. gas heat. Convenient location. TR 6-0252. 9-11-7

3 ROOMS, brick, modern, ground floor, gas heat, water furnished. $42.00. 3 large rooms $35.00 water furnished. 1512-5th Madison. 9-11-7

FURNISHED rooms, washing privileges, utilities furnished. Adults only. 2200 State. 9-11-7

3 ROOM modern apt., over garage. Gas heat. TR 7-2039. 9-11-7

APT., private. Ideal for bachelor or bachelor girl. 2628 Sheridan. 9-11-7

Apts. For Rent 9

2 ROOM, kitchenette, bath, heat, utilities furnished. For information call Upton 3-8589. 9-11-11

Rooms For Rent 10

CLEAN sleeping rooms for men. 1513 Second Street, Madison. Phone TR 6-6218. 10-7-12tf

SLEEPING ROOMS: 1304a Niedringhaus. Across from Post Office. 10-10-25tf

FURNISHED rooms. No pets. All utilities. 2036 Washington. 10-11-14

BOARDERS and roomers wanted. Good meals and laundry. Retired elderly people. TR 6-0577. 10-11-11

LARGE clean sleeping room. Kitchen privileges. Quiet residential neighborhood. Womar preferred. TR 6-5591. 10-11-11

LARGE sleeping room, near downtown. 2121 Delmar. 10-11-11

SLEEPING room, clean, pleasant, warm. For gentleman 2438 Cleveland. TR 6-8714. 10-11-11

CLEAN, comfortable sleeping room, prefer younger man with good habits. 2138 Iowa. Call TR 7-0613. or DI 4-6186. 10-11-7

ROOM for rent for lady. Privileges. TR 7-8439. 10-11-7

SLEEPING room. Pleasant. Gentleman or working lady. No other rooms. 2426 Cleveland. 10-11-14

Bus. For Rent 11

SPACE FOR RENT —
PLAZA SHOPPING CENTER
800 sq. ft. or 2800 sq. ft.
GITCHOFF AGENCY
1927 Edison
TR. 7-2006 — GL. 2-3119

AIR CONDITIONED OFFICE SPACE
Ground Floor: 2-3-4 rooms
All Utilities Furnished.
Call Dr. S. F. Maer
TR 7-6018

Trailers For Rent 13

10x50 TWO BEDROOM mobile home. $85 month. On large corner lot. TR. 6-5011 or TR. 7-5770. 13-11-7

FOR rent, trailer, 8' wide, 2 bedrooms, working man or couple, $59 month. See Glass Doll Trading Center, Phone TR 6-9312, 2300 Nameoki Rd., after six TR 6-4483. 13-11-7

Misc. For Rent 14

TRAILER SPACE FOR RENT: Ellen's Modern Trailer Court, 2300 Nameoki Rd. 14-11-14

LARGE LOTS for trailers. Clean quiet park. No dogs allowed. Pats Mobile Home Park, 4140 Division. TR 6-7470. 14-11-14

HALLS: Ideal for showers, parties and organizations. K of P, 20th and Cleveland. TR 6-8769. 14-11-11

TRAILER SPACE for rent. 1724 Grand, TR. 6-9152. 14-11-7

Bus. Opportunities 16

2 BAY garage for lease at 23rd & Nameoki Road in Granite City. $75 mo. Call TR 6-9774. 16-11-11

MOTO-GAS service station for lease on Alternate 67 south of Madison. High volume, no rent investment required. Reply P. O Box 122, Belleville, Ill. 16-11-11

Help Wanted 17

PART-TIME MEN OR WOMEN (2) with cars for simple route work of National concern. $2 per hour while training. Write: Box 8242 College Sta., St. Louis, Mo. 63156 17-11-7

MACHINIST, manager trainees, drivers, maintenance, draftsmen, engineers, welders, sales, IBM, bookkeeper, stenographers, typist, others to $650 month. American Employment Service, 1715 State St. 17-11-14

WANTED
PIPE FITTERS: Journeymen. Industrial Maintenance Machinist, journeyman. Industrial Electrician, 3 or 4 years industrial experience. Arc Welders.
ILLINOIS STATE EMPLOYMENT SERVICE
2050 Iowa Street,
Granite City, Illinois
No Fee Charged—Applicant or Employer

CHURCH organist, salaried. GL 2-8183, TR 7-4846. Call after 6 P.M. 17-11-18

IBM
Key Punch Operator
NCR Bookkeeping Machines
Complete Training For Men and Women in High Paying Jobs in Automation
(AS SEEN ON TV)
Free Placement Service.
Air Conditioned Classrooms
1-Day Free Trial
Write, Call or Visit
ST. LOUIS SCHOOL OF AUTOMATION
— TWO LOCATIONS —
6427 Hampton
508 N. Grand
CALL COLLECT
OL 2-5454

RABBIT RAISERS: In this area. L & M Rabbitry, P. O. Box 182, Granite City. 17-11-11

Help Wanted 17

CLERK-TYPIST
(No Experience Necessary)
Meet the public; interesting varied work; good salary, regular increases based on merit, paid vacations and other outstanding employee benefits.
INDUSTRIAL LOAN
406 Madison Ave.
Madison, Ill.

Male Help Wanted 18

NEWSBOYS WANTED: Apply in person at Granite City News Co., 1414 Nineteenth St., or call TR 6-6050. 18-5-13tf

ROUTE SALESMAN
Salary and commission, car furnished; operate established route in Granite City and East St. Louis area; all expenses paid by company; apply after 10 A.M.; Allied States Home Supply Co., 6657 Clayton ave. (E. of Skinker), St. Louis, Mo.

Female Help Wtd. 19

HAIR STYLIST WANTED. TR. 7-4622. 19-11-7

INSIDE help wanted: Age 21 to 35. Apply in person, from 7 to 8 P.M. Openings for day or night shift. Park-N-Eat. 19-11-14

EXPERIENCED combination cook & waitress. Apply in person at Lone Acres. 19-11-11

BABY Sitter, references. Call TR 6-5515 or TR 6-2349 after 6 P.M. 19-11-7

TELEPHONE solicitors, magazines, insurance, food plan solicitors. Note. Steady, steady work at home. Good salary. Local company. Write Box 17, Press-Record. 19-11-7

MIDDLE aged woman to care for children in my home. Stay or go. GL 2-4159 after 5:30. 19-11-7

Employment Wtd. 20

LIGHT HAULING, coal, chat, dirt. Trash barrels emptied monthly or weekly. Lacy Rushing. TR. 6-2798. 20-11-14

YOUNG MAN WANTS mechanical work and welding. Experienced. TR. 7-9234. 20-11-7

FAMILY WASHING and ironing; shirts our specialty. Small rugs, drapes and curtains. We pick-up and deliver. TR 6-6535. 20-11-7

TYPING in my home—all types. Experienced. TR 7-4771. 20-11-7

YOUNG LADY DESIRES housework by day. Experienced. TR. 7-9234. 20-11-7

PLASTER PATCHING: No matter how small. E. J. Gordon. Free estimate. TR 6-1270. 20-11-14

OFFICE MANAGER-accountant, age age 54, 35 years experience, wishes to connect with local firm full or part time. TR. 6-8291. 20-11-7

LIGHT HAULING, ashes, trash barrels, and trash barrels for sale. Archie Pulley. TR 6-6933. 20-12-9

IRONINGS WANTED — 2240 13th St. TR. 6-3904. 20-11-7

LIGHT HAULING, trash barrels emptied, basements cleaned. TR. 7-6539. 20-11-27

SEWING MACHINE REPAIR, 33 years experience. TR. 6-7544. 20-11-7

CARPENTER WORK WANTED: We build garages, carports, room additions, storm windows, storm doors, porches, siding, general repair work. No job too small. Call TR 7-1995. 20-11-11

HOUSECLEANING & ironing. Tuesday, Thurs., Friday & Sat. Reference. TR 6-5735. 20-11-11

LIGHT housework, ironing, care of sick. Experienced, reference. TR 7-4371. 20-11-7

IRONINGS wanted: TR 7-6309. 20-11-7

BABY sitting wanted: TR 7-7048. 20-11-7

HAULING of any kind, ash pits cleaned, ash cans emptied 75c. TR 7-4076. 20-11-7

DRESSMAKING, alterations. Pick-up and delivery. Mrs. Lilly, GL 2-4187. 20-11-7

IRONINGS done in my home. TR 6-5251. 20-11-11

IRONINGS wanted: TR 7-6064. 20-11-7

DAY work, experienced; references. Call TR 7-0074 after 6 p.m.—before 8 a.m. 20-11-7

LIGHT hauling, furniture moving. Trash barrels emptied. TR 6-3841. TR 7-7026. 20-11-7

DRESSMAKING alterations. Reasonable rate. Call Mrs. Shands, TR 6-5432. 20-11-7

Misc. Wanted 25

WANTED: Your Kodak developing. 24-hour service. Graham's Book Store. 25-4-18tf

WANTED: Used furniture. Any amount. Granite City Furniture Exchange, 1815 Edison. TR 7-5882. 25-7-23tf

COINS—Bought, sell, trade, appraised. Bellinger, 1240 Madison Ave. TR 6-6028. 25-10-24tf

WANTED: Used baby buggy, Mrs. Hiles. 2156 Washington Ave. 25-11-7

Personals 26

GIRLS. Piano player for Gospel Songs. In Quartet. Call TR 6-6924, Diane, Granite. Or PR 3-2726 Mr. Brown, St. Louis. 26-11-7

Business Cards 28

JAMES M. RAUB
Painting & Decorating Service
Interiors—Exteriors
Free Estimates, Fully Insured
TR. 7-3620
2116 ADAMS Granite City

BASEMENT digging. Rock, dirt, chat hauling. Septic tanks installed. Kamadulski Excavating. TR 6-4446. 28-12-2

THE DEADLINE FOR CLASSIFIED ADS IS NOON SATURDAYS AND WEDNESDAYS

Classified ads are not taken by telephone since the volume is insufficient to justify the bookkeeping that would be required.

CLASSIFIED AD RATE
5 CENTS A WORD — 60c MINIMUM
$1 Extra Charge for Blind Ads

Business Cards 28

RUGS - carpeting - upholstery safely, thoroughly cleaned in your home. Protect for extra months with Durashield soil-retardant. Duraclean Home & Business Service. TR 7-4057. 28-11-11

WANTED
YOUR WATCH REPAIRING
SUPERIOR SERVICE
Hudson's
JEWELRY
19th & State Granite City
and
BELLEMORE VILLAGE
Granite City, Ill.

MUSIC students on piano, guitar, accordian and organ. $2 per lesson. TR 7-2539. 28-12-2

NOVEMBER Special — Penny's Beauty Shop, 2638 East 24th. $8.50 Permanent, $5. Shampoo and set, $1.25. TR 6-7030. 28-11-7

Beef Quarters
Dressed Hogs
Government Inspected
FILL YOUR FREEZER NOW!
HICKORY SMOKED
HAMS and BACON
Troy Frozen Foods
TROY, ILL.
CALL NO. 7-2241

LOVELY LADY Beauty Salon, 2601 Edwards St., phone TR 6-8666. Oil permanents $4.00, $5.00, $6.50, $7.50, $10. Expert hair styling, tinting, facials, manicuring. Shampoo and set $1.25. Minnie Fletcher, Hilda Sickbert. 28-11-25

TOWNSEND T.V.
Television Sales-Service
T.V. Service
Nightly To 7 p.m.
SERVICE CALLS MADE WITHIN THE HOUR
TR 7-2564
ONE DAY SERVICE
All Work Guaranteed 90 Days

DON'T CUSS, call us. L. Vanzant & Sons. Trees trimmed and removed. TR 7-3790. 28-11-18

WANTED
YOUR
Television Repairs
Radio (Home & Auto) Repairs
Stereo & Hi-Fi Repairs
--- PROMPT EFFICIENT ---
-- GUARANTEED WORK --
WE SERVICE ALL MAKES
SAVE! SAVE! SAVE!
at AL'S TV & RADIO
Your ZENITH DEALER
SALES & SERVICE
Open Late Mon. thru Fri.
2721 Madison Ave.
TR. 6-4580

SPECIALIST protecting photos, cards, clippings from deteriorating by lamination. Maximum 6" x 8", 5c square inch. J. Geppert, 27 Walnut Dr., Collinsville. 344-9086. 28-11-7

WATCH REPAIRING: 35 years experience; prices very reasonable. Paul Riegle. 1930 Cleveland. 28-1-2

MOTEL Training — Learn to manage a motel, at home in spare time. Men, women and couples over 25. Placement service. Low cost. Write—National Motel Training, Inc., P. O. Box 71, Oak Park, Ill. 28-11-3

PAINTING AND DECORATING: Dry wall taping and paper removing. Anthony Doneff. TR 7-0649. 28-11-7

ROACH CONTROL. Guaranteed for 6 months. Only $1.00 per room. Stone Pest Control. TR 6-1035. 28-11-11

Business Cards 28

QUALITY rug & upholstery cleaning done in your home. TR 6-4973. 28-12-2

• AUTO LOANS
• APPLIANCE FINANCING
• FHA HOME IMPROVEMENT
• PERSONAL
G. C. Trust & Savings Bank
TR. 6-1212

FURNITURE UPHOLSTERING and repairing, cushions refilled, overstuffed furniture a specialty. Bolliger Upholstering. 1508 Pontoon. TR 6-8919. 28-10-11tf

FLOSSIE LEMASTER'S Dancing School, ballet, toe, tap and acrobatic, starting age 3. TR. 6-1518. 28-11-11

BOTTLED GAS
No rental or deposit.
Large 2-bottle installation with automatic changeover for cooking, water heating and clothes drying.
THOMPSON'S GAS CO.
ADams 3-6541

FIRE Barrels for sale. Light hauling of all kinds. Reasonable. G. Thompson. TR 6-4873. 28-11-27

SCANTLING APPLIANCES, repairs, irons, toasters, roasters, lamps, electric clocks etc. 2656 Lincoln. 28-11-12

ART SUPPLIES, complete line of materials. Custom picture framing. DeWitt's Suburban Paint Store. 2113 Johnson Road. 28-9-12tf

Modern Upholstery
1423 23rd St. TR 7-8392
FREE ESTIMATE AND PICK-UP & DELIVERY
If No Answer Call TR 7-8155

MEL'S Heating Service, all work guaranteed. TR 6-6830. 28-11-7

PRIVATE detective, licensed, bonded. Downstate Investigation Service. Edwardsville, AT 8-9155. 28-10-21tf

B. L. BELL Pest Control. Free estimates. 2148 Washington TR 7-5062. 28-11-14

Lost and Found 29

LOST: Pekingese dog, male, rust color. At Hartford Canal. Answers to name "Pete." Childs pet. Reward. TR 7-6967. 29-11-7

LOST: Black cat wearing red collar with bell. Reward. TR 6-3571. 29-11-7

LOST: Black & tan female beagle. Approx. 2 weeks ago. Has chain & collar. Reward. TR 7-2750. 29-11-7

LOST: High school class ring— S. T. A. '63. Initialed W. L. L. $5 Reward. Please return. TR 6-8830. 29-11-7

LOST: Lady's full length leather coat. Off white with frint brown design. Large round collar. At Bellemore Scotchwash Laundry, Saturday night 11-2-63. Reward TR 7-2668 or TR 6-5633. 29-11-7

FOUND — blonde male chihuahua, Saturday. TR 6-2976. 29-11-7

Notices 30

I will not be responsible for debts contracted by anyone other than myself on or after this date, Nov. 7, 1963.
MARGARET CALLENDER,
2333 Terminal,
Granite City, Ill. 30-11-7

GRANITE Lodge No. 877 AF&AM Sat. Nov. 9th, 7:30 P.M. Stated meeting. All brothers & families invited to attend evening church service 7:30 p.m. Sunday Nov. 10th at Nameoki Emmanuel Baptist Church.
H. DAVIS, W.M.
L. LEWIS, Sec. 30-11-7

Coming Events 31

RUMMAGE sale, Friday, Nov. 8, 9 a.m. at Odd Fellows Hall 20th & Grand. Given by Women's Guild, St. Bartholomew's Church. 31-11-7

ANNUAL
BAZAAR AND SOCIAL
Given by the
SACRED HEART
POLISH NATIONAL
CATHOLIC CHURCH
930 Reynolds St., Madison, Ill.
SUNDAY, NOV. 10, 2 P.M.
GAMES, FOOD AND REFRESHMENTS

BAZAAR — Ham & Bean Supper. Also ham sandwiches. Nameoki Methodist Church, on Nov. 9. Bazaar starts 1 P.M. Food served 5 P.M. Adults $1.25 Children 75c. 31-11-7

GRAND CAFE AND ANNEX
1413 20TH ST., ON HWY. 67 TR 6-9618
HARVEY and FRIEDA HOUSE Props.
OPEN SEVEN DAYS A WEEK
SUNDAY SPECIALS
• TURKEY and DRESSING
• BAKED HAM
• ROAST PORK or BEEF
$1.25
CHILDREN'S PORTIONS $1.00
CHOICE OF 2 VEGETABLES AND A SALAD
SWEET OR BAKED POTATOES, ASPARAGUS, GREEN BEANS, BUTTERED PEAS
COMBINATION SALAD, APPLE SAUCE, SLAW, COTTAGE CHEESE SALAD WITH PEACHES, PINEAPPLE OR PRUNES.
SEE MENU FOR OTHER SPECIALS

Coming Events 31

CHICKEN & Noodle Supper Thurs., Nov. 14, Trinity Methodist, 4:30 to 7:30. Adults, $1.25; children, 75. 31-11-11

RUMMAGE sale, Sat. Nov. 9, 9 A.M. American Legion Post 799, Douglas & Meridocia. Given by United Pentecostal Church. 31-11-7

SPAGHETTI dinner-hootenanny Vocal Music Dept. GCHS Thurs. Nov. 14. 5:15-7:30 p.m. Cafeteria $1.25 and 50c (12 and under). 31-11-11

RUMMAGE sale — Nov. 9th. Odd Fellows Hall, 9 'til noon Sponsored by Iota Psi Chapter of Beta Sigma Phi. 31-11-7

ANNUAL fall festival, Nov. 9 & 10, Sacred Heart Church 2600 Jerden. Given by Sacred Heart Mother's Club. Sat.-Sloppy Joes & hot dogs. Sunday Turkey Dinner $1.50, serving from noon til? Talent show each evening 7:30. 31-11-7

V.F.W. POST 1300: Turkey shoot to be held at VFW 21st and Washington every Sat.-Sun. 1 P.M. Turkeys, Hams, Bacon. 31-11-7

FISH FRY: American Legion, Venice, every Friday, 2:30 to 9 P.M. Fish sandwich, slaw, hot pepper and onion. 40c per plate includes tax. 31-11-7

TURKEY social given by Madison Junior Service Club, Nov. 13, 7:30 P.M. Firemen's Hall, Madison, Ill. Donation 50c. 31-11-11

ATTEND a Mostaccioli meat ball dinner, prepared by Viviano benefit St. Boniface youth program at St. Boniface hall, Edwardsville, Ill. Sunday Nov. 10th, 11 a.m. to 7 p.m. All you can eat $1.25. 31-11-7

Card of Thanks 32

WE WANT TO EXPRESS our sincere appreciation to our many friends for the kindness and sympathy extended us at the death of our beloved wife, mother, grandmother and great-grandmother RUTH DURBIN. Also our deepest thanks for the beautiful floral tributes. Special thanks to organist Frances Balding, pallbearers, Rev. Switzer and Davis Funeral Home.
GEORGE DURBIN
AND FAMILY
32-11-7

WE WISH TO EXTEND our heartfelt thanks and appreciation for the acts of kindness, messages of sympathy, donations of food and beautiful floral offerings received from our many friends and neighbors in our sad bereavement in the loss of our beloved husband, father, step-father, NICOLAS OSTRIC. Special thanks to the pallbearers, Monsenior Costello, Father Yesko and Peiper Funeral Home.
THE FAMILY.
32-11-7

WE WISH TO EXTEND our heartfelt thanks and appreciation for the acts of kindness, sympathy and beautiful floral offerings received in our sad bereavement in the loss of our beloved one SEAN DANIEL DUGAN. Special thanks to Rev. Sherman Wilson, of Nameoki Presbyterian Church, Mercer Funeral Home and all the friends of Lou Juan Hills in Edwardsville and Lee Ave., in the City.
MR. AND MRS. ROBERT DUGAN, JR.
MR. AND MRS. ROBERT DUGAN, SR.
MR. AND MRS. RICHARD THOMPSON
32-11-7

In Memoriam 33

In loving memory of CHESTER E. ASHLEY who passed away Nov. 9, 1958.
Sadly missed by
WIFE AND CHILDREN
33-11-7

Legal Notices 34

NOTICE

Granite City Community Unit School District #9 is requesting sealed bids on Window Coverings, Magazines, Lighting Supplies, Industrial Arts Supplies, Door Repairs, Oven Vents, Student Recovery Couches, and Audio Visual Equipment.

Specifications may be obtained from the Board of Education Office, 2014 State Street, Granite City, Illinois, and are due back in the Board Office not later than 4:30 p.m. on Tuesday, November 12, 1963.

George Stidham
Secretary
34-11-4-7

STATE OF ILLINOIS)
) SS
COUNTY OF MADISON)
TO ALL PERSONS INTERESTED:

NOTICE is hereby given to all persons interested that the undersigned Commissioners of Chouteau Island Drainage and Levee District of Madison County, Illinois, have filed with the Clerk of the County Court of Madison County, Illinois, on this day, their annual report as Commissioners of said District, showing the receipts and expenditures of said District during the last year; also an itemized satement of the fees and expenses due each of said Commissioners for their services as such Commissioners, and that a hearing on said report will be held in the County Court Room in the Court House in Edwardsville, Illinois, on Nov. 18, 1963, at 10 o'clock A. M. by order of the County Court, at which time and place all persons desiring to object to said report may do so, if they see fit.

Dated this 5th day of November, 1963.

Ferdinand Segar, Jr.
Emil M. Willaredt
Richard C. Bauer
Commissioners of Chouteau Island Drainage and Levee District.
Eulalia Hotz, County Clerk
Madison County, Illinois.
34-11-7

use the WANT ADS

Legal Notices 34

CITY OF GRANITE CITY, ILLINOIS
NOTICE OF SPECIAL ELECTION.

NOTICE is hereby given that on the 26th day of November, 1963, a special election will be held in the City of Granite City, Illinois, for the purpose of submitting to the electors of said City the following proposition:

PROPOSITION

Shall bonds in the amount of Two Million Two Hundred Thousand Dollars, ($2,200,000.00) be issued by the City of Granite City, Illinois for the purpose of constructing a system of interceptor sewers for said City, said bonds to mature as follows:

$ 85,000	on January 1, 1966
85,000	on January 1, 1967
90,000	on January 1, 1968
95,000	on January 1, 1969
95,000	on January 1, 1970
100,000	on January 1, 1971
100,000	on January 1, 1972
105,000	on January 1, 1973
110,000	on January 1, 1974
115,000	on January 1, 1975
120,000	on January 1, 1976
120,000	on January 1, 1977
125,000	on January 1, 1978
130,000	on January 1, 1979
135,000	on January 1, 1980
140,000	on January 1, 1981
145,000	on January 1, 1982
150,000	on January 1, 1983
155,000	on January 1, 1984

and to bear interest at a rate not to exceed 4% per annum?

That said election shall be held in the following precincts and polling places and all qualified electors of the City shall vote at the polling place provided for the precinct in which they reside:

Ward No. 1
Precinct No. 1: East Side Levee Board, 1700 Madison Avenue
Precinct No. 2: VFW Building, 2044 Washington Avenue
Precinct No. 3: Kachuba's Residence, 1300 Granite Avenue

Ward No. 2
Precinct No. 4: American Legion Hall, 2351 Madison Avenue
Precinct No. 5: Carpenter's Hall, 2301 Washington Avenue
Precinct No. 6: Pashea Building, 2200 East 24th Street

Ward No. 3
Precinct No. 7: Winter's Confectionery, 1301 21st St., (rear)
Precinct No. 8: Buck's Radio & TV Service, 1745 State Street

Ward No. 4
Precinct No. 9: Kopp's Barber Shop, 2024 Illinois Avenue
Precinct No. 10: Wm. William's Residence, 2402 Cleveland Avenue

Ward No. 5
Precinct No. 11: Green Confectionery, 2500 Denver
Precinct No. 12: A.Y.F. Club, Nierdinghaus and Maple sts.

Ward No. 6
Precinct No. 13: Top O Town Confectionery, 2701 E. 24th St.
Precinct No. 14: Kirkpatrick Homes Center, 1800 Kirkpatrick Homes
Precinct No. 15: Tom Epperson Residence, 2839 Washington Avenue
Precinct No. 16: Boon's City & Radio Service, Marshall and Faith Avenues
Precinct No. 17. Edgar Kayser Residence, 3115 Rodger (Corner Rodger & Lynn with entrance on Lynn)
Precinct No. 23. Charles Worthen Residence, 2824 Pershing
Precinct No. 24: Richard Fry Residence, 2805 Fortune Drive
Precinct No. 25: Robert Byrne Residence, 2312 St. Clair Ave., (Corner St. Clair & Edgewood, Edgewood entrance)

Ward No. 7
Precinct No. 18: Hazel's Beauty Shop, 2443 Grand Avenue
Precinct No. 19: Goetting Filling Station, 2880 Madison Ave.
Precinct No. 22: Pine's Beauty Shop, 27th and Benton

Ward No. 8
Precinct No. 20: Odd Fellows Hall, 3906 Nameoki Road
Precinct No. 21: Maryland Real Estate, 2166 Pontoon Road

That the polls shall open at six o'clock A.M. and be closed at six o'clock P.M., and said election shall be held and conducted and the returns thereof made in like manner as in the case of general elections in said City.

Done by order of the Mayor and City Council of the City of Granite City, Illinois, this 5th day of November, 1963.

s/Leonard R. Davis
Mayor

ATTEST.
s/A. L. Stevens
City Clerk
34-11-7

IN THE PROBATE COURT OF MADISON COUNTY, ILLINOIS
IN THE MATTER OF THE ESTATE OF TINA MILLER, a/k/a TINA WOSEVICH, a/k/a TINA IVOSEVICH, DECEASED.
DONALD McLEAN, ADMINISTRATOR OF THE ESTATE OF TINA MILLER, a/k/a TINA WOSEVICH, a/k/a TINA IVOSEVICH, DECEASED.
Petitioner,
vs.
JOHN CETL, JOSEPH CETL, EDO CETL, MARIA MLINARIC, REGINA BARNAK, and UNKNOWN HEIRS AND OWNERS, ET AL,
Defendants.

NOTICE OF PETITION TO SELL REAL ESTATE TO PAY DEBTS

Notice is hereby given you, JOHN CETL, JOSEPH CETL, EDO CETL, MARIA MLINARIC, REGINA BARNAK, and UNKNOWN HEIRS and OWNERS, that a proceeding entitled as above has been commenced and is now pending in the Probate Court of Madison County, Illinois against you and other persons for the sale of real estate of the said decedent, Tina Miller, a/k/a Tina Wosevich, a/k/a Tina Ivosevich, to pay claims against such estate and expenses of administration.

The real estate or interest therein involved in said proceedings is described as follows, to-wit:

Lot Number Thirty (30) and the Westerly Five (5) feet of Lot Number Thirty-one (31) in Block Number Fifty-eight (58), Industrial Addition to Granite City, as shown by the plat therof recorded in the Recorder's office of Madison County, Illinois in Plat Book 7 at Page 13. Situate in the County of Madison and State of Illinois.

You are further notified that unless on or before thirty (30) days from the first publication hereof you shall appear and defend in said suit default judgment may be entered against you on the day following.

Dated this 30th day of October, A.D. 1963.

DALE HILT,
Clerk of the Probate Court
MAURICE DAILEY
Attorney for Petitioner
10-31—11-7-14

MADISON COUNTY ZONING ORDINANCE BOARD OF APPEALS NOTICE OF PUBLIC HEARING

Notice is hereby given that the above named Board of Appeals, established under the Madison County Zoning Ordinance, will hold a Public Hearing on the 22nd day of November, 1963, at the time and place below noted for the purpose of hearing arguments for and/or against the following proposed changes in the above ordinance.

At 10:00 A.M. on the petition of H. J. Smistik, Owner of Record, to rezone the following described property from A (Agricultural) to B-3 (Highway Business District):

Beginning at a stone marking the SE corner of Section 32 and the SW corner of Section 33, Township 3, North, Range 9 West of the 3rd PM and being situated on the St. Clair-Madison County line; thence West along the South line of Section 32 a distance of 1048.41 feet to a point on said South line of Section 32 thence North 2°6' East to the center line of the East Side Sanitary and Levee District; to its point of intersection with West line of the E ¼ of said Section 33; thence South 1°37' West along the West line of the E ¼ of the SW¼ of Section 33 to a point on the South line of said Section 33; thence West on the Souh line of Section 33 to a point of beginning and being subject to the Dedication of Right of Way for a Freeway recorded in the Recorder's Records of Madison county in Volume 1916 on page 122 and shown by plat recorded in Plat Book 28, Page 51 and being subject further to the right of the East Side Levee and Sanitary District in a strip having the uniform width of 135 feet off the northerly side of the above described tract. (Nameoki Township)

This property is located on the East side of the Meridian Road starting at the intersection with US By Pass 66.

The hearing will be held at the site described above.

Madison County Zoning Board of Appeals
per Harry Taake,
Chairman
34-11-7

NOTICE OF CLAIM DATE

Notice is hereby given to all persons that the First Monday in December, 1963 is the Claim Date in the estate of MICHAEL RUSICK, Deceased, pending in the Probate Court of Madison County, Illinois, and that claims may be filed against the said estate on or before said date without issuance of summons.

Dated this 25th day of October, 1963.

ANTHONY RUSICK
Administrator.

Attest:
DALE HILT
Probate Clerk
MORAN, BEATTY & HISCOTT
(MERLIN HISCOTT) Attorney
34-10-31-11-7-14

FRIED CHICKEN
FAMILY STYLE —
ALL YOU CAN EAT
Delicious Golden Fried Chicken, Potatoes, 2 Vegetables, Applesauce, Macaroni Salad, Cole Slaw, Pickled Beets, Bread and Butter - - - - - $1.25
SPECIAL EVERY DAY
THE COMET

3687 EAST BROADWAY, EAST ALTON
ON 4 LANE HIGHWAY 67, JUST 500 FT.
FROM WOOD RIVER CREEK BRIDGE

Legal Notices 34

NOTICE OF MASTER'S SALE
IN THE CITY COURT OF GRANITE CITY, ILLINOIS

THE CHASE MANHATTAN BANK, as Trustee under agreement dated as of March 1, 1950, with Ford Motor Company for the Ford Retirement Plan under agreement with UAW-CIO dated March 16, 1950,
Plaintiff,
-vs-
CHARLES D. LEWIS, EARLINE J. LEWIS, JOSH DAVIS EVANS a/k/a JOSHUA D. EVANS, RUTH ALICE EVANS a/k/a RUTH A. EVANS and "UNKNOWN OWNERS",
Defendants.

IN CHANCERY No. 8793

Under and by virtue of the decree of said court, made and entered in the above action on the 2nd day of November, 1963, I, the undersigned, will on the 10th day of December, 1963, at the hour of 9:30 o'clock A.M. Central Standard Time, at the middle front door of the City Hall of Granite City, Illinois, sell at public auction, to the highest and best bidder for cash, the following described real estate, to-wit: Lot 20 in First Addition to Glenview, a subdivision of part of the Northwest Quarter of Section 16, Township 3 North, Range 9 West of the Third Principal Meridian according to the plat thereof recorded on August 16, 1955 in Plat Book 26 Page 30 in Madison County, Illinois.

Said sale to commence at 9:30 o'clock A.M. Central Standard Time on the 10th day of December, 1963.

Terms of Sale: Cash. At said sale I will give to the purchaser or purchasers a certificate in writing, describing the lands and tenements purchased and the sum paid therefor, and at the expiration of twelve (12) months from said sale the holder thereof will be entitled to a deed for said premises, unless redeemed according to law.

Dated at Granite City, Illinois, this 4th day of November, 1963.

/s/ Joseph C. Steele
Master in Chancery of the City Court of Granite City, Illinois
Plattner, Neville & Rice
439 Missouri Avenue
East St. Louis, Illinois
Attorneys for Plaintiff
34-11-7-14-21

NOTICE OF CLAIM DATE

Notice is hereby given to all persons that the First Monday in January, 1964 is the Claim Date in the estate of EDWARD COLIN, Deceased, pending in the Probate Court of Madison County, Illinois, and that claims may be filed against the said estate on or before said date without issuance of summons.

Dated this 1st day of November, 1963

RUTH KNAPP
Executrix.

Attest:
DALE HILT
Probate Clerk
MORAN, BEATTY & HISCOTT
(MERLIN G. HISCOTT)
Attorney
34-11-7-14-21

STORM WINDOWS, FREE ESTIMATES, TRI-CITY GLASS 4500 WABASH. TR 7-6280

FALCON
7400 COLLINSVILLE RD. • UP. 4-9008
OPEN 6:30 — START DUSK
FRI., SAT. & SUN.
3 BIG FEATURES — 3
FRANK SINATRA in COME BLOW YOUR HORN
TECHNICOLOR — A PARAMOUNT RELEASE
— 2ND BIG HIT! —

PARAMOUNT PICTURES PRESENTS JERRY LEWIS as 'THE NUTTY PROFESSOR'
3RD HIT! FRI. & SAT.
ELVIS PRESLEY 'WILD IN THE COUNTRY'
20th CinemaScope COLOR by DE LUXE
Co-Starring HOPE LANGE TUESDAY WELD MILLIE PERKINS

BEL★AIR
HWY. 66 & 111 TR. 6-9636
OPEN 6:30 — START 7:00
NOW THRU TUES.
—— ADULT ——
ENTERTAINMENT
About Adults — For Adults

"Sex is not a forbidden word!"
LESLIE CARON
THE L-SHAPED ROOM
— 2ND BOLD HIT! —
WALK ON THE WILD SIDE
LAURENCE HARVEY CAPUCINE JANE FONDA ANNE BAXTER BARBARA STANWYCK
A COLUMBIA PICTURES RELEASE
— 3RD HIT! FRI. & SAT. —
"HERO'S ISLAND"

Daughter Born To Former Resident

Rev. and Mrs. Jerry Thomason of Hannibal, Mo., are announcing the birth of their first child, a daughter, Oct. 28 at Levering Hospital in Hannibal. The infant, born by Caesarean section, weighed five pounds, three ounces. She has been named Sherri Lynn.

The father is a son of Mr. and Mrs. Jeff Thomason of Rural Route One, Granite City.

MEN'S WORKOUT ROOM, YMCA, TR. 6-7200

Granite City JAYCEES'
Turkey Shoot
SUNDAY, NOV. 10th and 17th 12:30 P.M. 'Til Dusk
TRI-MOR BOWL, 3701 Nameoki
BIG PRIZES!
• LIVE PHEASANT
• Tennessee Smoked HAM
• Tennessee Smoked BACON
Clip this "AD"—Bring It and Receive 25c Off on a Shot

WASHINGTON THEATRE
19th and State Sts. GL. 1-7777
Tonight, Fri., Sat., Sun., Mon., Tues., November 7 to 12
THE BIG ENTERTAINMENT OF THE YEAR FOR THE ENTIRE FAMILY — ALL TECHNICOLOR

LAURENCE HARVEY · CLAIRE BLOOM KARL BOEHM
WALTER SLEZAK · OSCAR HOMOLKA
BARBARA EDEN
THE WONDERFUL WORLD OF THE BROTHERS GRIMM
IN WONDERFUL COLOR!
With Yvette Mimieux - Russ Tomblyn - Terry Thomas
— PLUS —

it's more fun than marriage!
M-G-M presents
a Ticklish Affair
Starring SHIRLEY JONES GIG YOUNG RED BUTTONS CAROLYN JONES
MONDAY, NOV. 11 — CARTOON MATINEE
NO SCHOOL — SO HERE IS WHAT WE HAVE . . .
5½ HOURS OF FUN AND PLEASURE
12 — CARTOON — 12 . . . PLUS 2 HITS
ELVIS PRESLEY
FOLLOW THAT DREAM
COLOR by DeLuxe PANAVISION Released thru UNITED ARTISTS
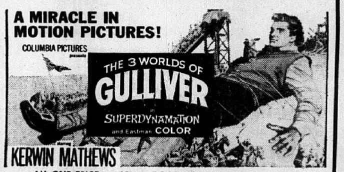
A MIRACLE IN MOTION PICTURES!
COLUMBIA PICTURES presents
THE 3 WORLDS OF GULLIVER
in SUPERDYNAMATION and Eastman COLOR
Starring KERWIN MATHEWS
ALL ONE PRICE — 45c — DOORS OPEN 12, STARTS 1:00

UNCLE CHARLIE'S
DRIVE-IN
2610 Nameoki Road TR 6-9313 or TR 6-1202
Special Thurs., Fri., Sat. & Sun.
★ FAMILY PACKAGES ★
4 Tenderloins
4 Ocean Cod
4 Ocean Cat
8 Jacks
YOUR CHOICE $1.79
With 1 Pint Potato Salad, 1 Pint Cole Slaw, Bread, Pickle and Onion
21 SHRIMP IN A BASKET With French Fries and Slaw $1.29
6 JUMBO SHRIMP With French Fries and Slaw $1.15
12 LARGE BOILED SHRIMP With Sauce $1.00
FAMILY SPECIAL
12 PIECES FRIED CHICKEN
1 PT. POTATO SALAD, 1 PT. COLE SLAW $2.89
FRIDAY ONLY—Our Own Delicious
Macaroni & Cheese Pt. 49c Qt. 89c
HOME-MADE CHILI pt. 49c qt. 89c
GOLDEN French Fries box 89c
4 OCEAN CATS $1.00
SUNDAY SPECIAL ONLY
¼ Fried Chicken With Potato Salad and Slaw . . . 69c

HOSPITAL NOTES

Patients entered Sunday were:

Romana Brockmeyer, Edwardsville; Doris Wilson, 2640 North; Beverly L. Brown, 2708 Harvey; Jeff Silberman, E. St. Louis; Gail Reidelberger, 3246 Westchester; Annabelle Brown, 1348 Rhodes; Marie Voyles, 2414 Edwards; Emma E. Toth, 3101 Willow; Kate Katzman, 2818 Madison; Rebecca DeRuntz, 2143 Grand; Helen Phoenix, 2436 Adams; James Knabe, 3010 Myrtle; Patricia Daniels, 518 Main, Venice; Naomie Cordell, 2220 Orville; Thomas G. Pushe, Edwardsville; Mary Krivl, 2633 Washington; Nathan Porter, E. St. Louis; Martha Boushard, 2659 Washington; Mary Bequette, 2416 Angela; Wayman Warren, Lovejoy; Alma Hohrein, O'Fallon; Mary Lucas, 937 Greenwood, Madison; Dennis Myracle, 3223 Edgewood; Juanita Hillman, 2324 O'Hara; John Hockerson, 117 Roosevelt, Eagle Acres, Madison; Cecelia McGee, 701 Broadway, Venice; Betty Ruth Webb, 115 Grenzer, Madison; Joseph Cariss, 2600 Edison; Ingrid Calmese, 407 Selb, Madison.

Patients discharged Sunday were:

Peggy Allen, 2316 Cleveland; Shirley Anderson, 2725 Nameoki dr.; Mary Besta, 2712 Washington; Bobby Bollinger, E. St. Louis; Jewel Brooks, 629 Salveter; Jimmy Button, 2019 Beckwith; Joyce Cook, Collinsville; Clarence Cooper, 4212 Maryville; Joan Darling, 520a Madison; Phyllis Dickman, Edwardsville; Robert Dugan, 3209 Erin; Roy Hickerson, 2104 Edwards; Eva Lou Hunt, 2809 Marshall; Robert L. Jones, 1369 W. Pontoon; Janet Jordan, 1645 2nd; Lucy Krawiecki, 1824 Edwardsville rd.; Mary Lee Lain, 1934 Rhodes; Francis McCabe, 1720 Edison; Myrtle McDonald, 3800 Lake; Josephine McFarland, 2203 Rock; Trena Medders, 1631 5th; Vivian Mink, 2529 Sheridan; Sylvia Pashea, 2422 Madison; George Pieszchalski, 2551 Delmar; Audrey Ponder, 900 Greenwood, Madison; Mary Rogenski, 1904 Edwardsville rd.; Fern San Soucie, 2123 Ohio; August Sacadat, 2592 Boyle; Emma Schmieg, R R 1; Elva Schuerger, 2410 State; Carrol J. Siebert, 2415 Lincoln; Ernestine Smith, 2204 Cardinal; Gladys Steinhauser, 1615 Lindell; Janet Tripp, 2813 Myrtle; Flossie York, 1209 Edwardsville rd.; Evelyn Zentgraf, 2109 Cottage; Ray Hickerson, 2104 Edwards.

Patients entered Monday were:

Lelan Hefner, 1625 Market, Madison; Barbara Kraley, 1218 Madison, Madison; Leonard Fowler, 1746a Edison; Leonard Genell, 1746a Edison; Ermal Phillips, 1113 24th; Denise Toney, 2237 Ohio; Eileen Kesterson, 1549 St. Clair; Winifred F. Barnes, 1904 6th, Madison; Charles White, 227 Briarcliff; Irene Rainer, 848 Alton, Madison; Linda Maxvill, 29 Kaseberg Park; Mary Piquard, 4306 Kirkpatrick; Obie Beasley, 2887 Indiana; Douglas Trice, 121 Circle, Venice; Loyd Brown, Glen Carbon; Edgar Votaw, 3020 Willow; Dormilee Kessler, 2417 Benton; Timothy Robertson, 2648 Center; Clara Smith, Lovejoy; Junella Weller, 2049 13th st.; Richard Kennedy, 2224 Woodlawn; Robert L. Green, 2409 Glen; David Morgan, Bend rd.; Harold Morgan, Bend rd.; Joseph Morgan, Bend rd.; Sandra Doty, 2733 W 22nd; Homer W. Jones, 2510 W. 24th; Walter Hundley, 2600 Delmar; Michael Graklanoff, 42 Villa; Nick Dochwat, 3013 Dale; Mildred D. Jackson, 1930 Harris, Madison; Frances Baker, 2254 Lee.

Patients discharged Monday were:

Dorothy Heiney, 1604 Mitchell; James Johnson, 1324 Carr; Gehrig Kuntz, 3108 Willow; Althea Petroff, 2607 E. 23rd; William G. Thomas, 2625 Hodges; Mona Lee Greenlee, 1213 W. Pontoon.

Patients entered Tuesday were:

Patricia Huniak, 1925 Rhodes, Madison; Cathy Teetor, 2124 Amos; Suzanne Atkinson, 204 Tennessee; James Baron, 1634 Sycamore; Kosta Naumoff, Caseyville; Dora Hortsmeyer, 2336 Miracle; Arlene Terry, 2116 Ohio; Victoria & Edward Littlejohn, 1907 Lynn; Jennie L. Rongey, 2420 Anchorage; Conrad O'Day, 2534 Pontoon rd.; Rhonda Scarborough, 2754 Washington; George Batty, 2307 St. Bernard; Ruth Ann Brown, 2037 Skeen, Madison; Arlene King, 2803 Buxton; Loretta Ingle, 4921 Redwood; Serena Winslow, 2801 W. 22nd; James C. Blankenship, 2308 Clark; Rev. Glenn Utley, 2258 Edison; Joseph Walton, 513 Garner, Venice; Bertha Bryant, 96 Garesche, Madison; L[illegible]rine Thebeau, 2507 Kirkpatrick; Kimberly Hand, 3801 B st.

Patients discharged Tuesday were:

Betty Brooks, 2313 E. 23rd; Jacqueline Bulla, 3153 Davis; Joe Cariss, 2600 Edison; Ivy Castlemen, R R 1; Rebecca DeRuntz, 2143 Grand; Gora Dodson, 559 Barkley; Bennie Lou Duenning, 1363 Norwood; Genell Fowler, 1746a Edison; Larry Gunter, 2039 14th; Barbara E. Haley, 2125 Washington; Gloria Heintz, 1220 W. Pontoon; Peggy J. Jameson, 4010 Braden; Kate Katzman, 2818 Madison; James Knabe, 3010 Myrtle; Kenneth Orender, 2709 Myrtle; Thomas G. Puhse, Edwardsville; Mary L. Sharpe, 849 Niedringhaus; Donald L. Valencia, 4405 Kirkpatrick; Leonard Fowler, 1746a Edison; Walter Huckla, 1817 Greenwood, Madison; Dennis Myracle, 3223 Edgewood; Darwin Nash, 508 Fillmore, Venice; Joseph Morgan, Bend rd.; Harold Morgan, Bend rd.; David Morgan, Bend rd.; Ermal Phillips, 1113 24th st.

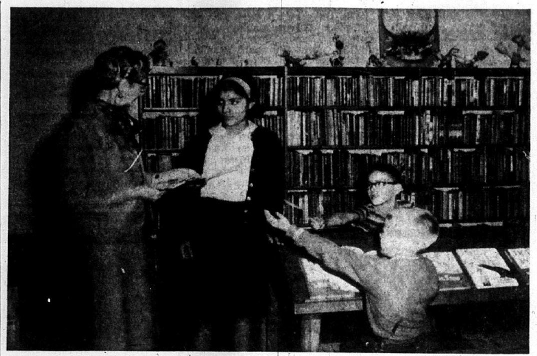

SNEAK PREVIEWS were enjoyed by three youngsters at the Granite City public library this week as the library prepares for next week's annual observance of National Children's Book Week.

Children's Librarian Mrs. E. D. Mawdsley is giving souvenir book markers to the youngsters in the new children's department which is being completed in the former library auditorium on the ground floor. Most of the racks still have to be filled, but the one in the background was readied as a sample. An opening date has not been set.

The book markers and refreshments will be served to youngsters next week.

Talking to Mrs. Mawdsley is Linda Delgado, 13, an eighth grader at St. Joseph's school and daughter of Mr. and Mrs. Boniface Delgado, 3265 Edgewood drive; while seated at a new reading table, reaching for their book markers are nine-year-old Paul Miles (back), an Emerson school fourth grader and son of Mr. and Mrs. Charles Miles, 2139 Cleveland blvd.; and Dennis Taylor, six, a Maryville school second grader, son of Mr. and Mrs. Dwight Taylor, 2432 Woodlawn avenue.

St. Mary's Civics Club Gets National Charter

The Christian Citizens Civics club of St. Mary's school, Madison, this week received its official charter from the Commission on American Citizenship in Washington, D. C.

The charter formally recognizes affiliation of the local unit with the national organization at the Catholic University of America. Pupils of the eighth grade comprise the local club membership.

The officers of the new club are Mary Ann Bathon, president; Barbara Washenko, vice-president; James Havranek, recording secretary; and Linda Besserman, sergeant-at-arms.

The club is one of the thousands of Catholic civics clubs chartered in the United States for the development of informed, responsible young citizens.

The theme of this year's program is "Guard the Freedoms They Won." Club members obtain help in developing this theme from the Young Catholic Messenger, national current-affairs weekly for students in grades six to nine. Monthly articles in the periodical point up the fundamentals of good citizenship and suggest practical projects for the club members.

— TRY A CLASSIFIED AD —

Counseling Program At University Expanded

With enrollment this year reaching a record high, Southern Illinois University is taking steps to insure continued attention to needs of students as individuals.

Jack W. Graham, newly appointed coordinator of academic advisement, reports that Southern has revamped its advisement program to give every student a chance to "sit down and talk about things with a faculty member," so that no student becomes "merely a faceless number on school records."

SIU's full-time student body totals 18,210 this term, including the Southwestern campus. Graham said the growing enrollment has made emphasis on student-faculty contact even more important than in the past.

Fifty-seven faculty members from various departments have been given released time to serve as academic advisers. In addition to regular hours during which they see students by appointment, they set aside part of their time for informal "drop-in" visits. Group advisement sessions are being tried for students in the same major fields.

Previously, although students were required to have faculty approval before registering for classes, advisement was the sole responsibility of the various academic units. Graham was assigned the job of coordinating all advisement effots.

Also head of the SIU Counseling and Testing Center, Graham said he hopes in his dual role to relate personal counseling and academic advisement as needed to give every student the best possible service. He said procedures for easy referral of students between advisement and counseling centers are being developed.

"We feel academic advisement is one of the most important functions of the university," Graham said. "We have a responsibility to help each student make the most appropriate educational plans for developing full potential and moving toward his life goals."

William Henry Harrison, a Whig, was president for only 31 days. He died in office of pneumonia.

pedwin.

$10.89

Pedwin's Campus Collection

Here's smart, sleek styling that fits any campus wardrobe. Wear 'em for dress or wear 'em to class . . . they're lightweight and handsome. Pedwin brings you the kind of shoe design that keeps on growing in popularity. Drop by and see all our Pedwin styles.

GAMM'S SHOE WORLD

Factory Outlet Shoes
BELLEMORE VILLAGE
Open Mon. & Fri. 'Til 9 P.M.

ENGLANDER'S TENSION EASE MATTRESS

TENSION EASE, the miracle mattress with Englander's famous double coil construction. The top layer cushions your body and the firm lower layer supports you. Elegantly quilted cover.

$79.50

Twin or full size matching Box Spring same price

BEFORE YOU BUY- GIVE PERDUE A TRY

Compare Quality . . . Compare Prices!

PERDUE Furniture Company
FREE PARKING
910 MADISON AVE. GL 2-7197 MADISON

EXTRA VALUE AND EXTRA SAVINGS WITH RAINBOW STAMPS

DR. HAL SCHARF
OPTOMETRIST
DAILY HOURS 1 P.M. to 7:30 P.M.
(Sat. & A.M. by Special Appt.)
BELLEMORE SHOPPING CENTER
3236 NAMEOKI RD. TR. 6-4220

NEED A FAST $50 -- TO BRING HOME THE "BIRD"

HARVEY MILLER
Manager

OUR MONTHLY PAYMENT PLAN

Borrow $120	Pay Back $ 5.00 Monthly Plus Interest
Borrow $192	Pay Back $ 8.00 Monthly Plus Interest
Borrow $240	Pay Back $10.00 Monthly Plus Interest
Borrow $300	Pay Back $12.50 Monthly Plus Interest
Borrow $498	Pay Back $27.75 Monthly Plus Interest
Borrow $600	Pay Back $25.00 Monthly Plus Interest
Borrow $798	Pay Back $32.25 Monthly Plus Interest

At the monthly rate of 3% on loans of $150.00 or less, 2% on balances above $150.00 up to $300.00. 1% on all balances in excess of $300.00. Loan can be paid off at any time and interest is charged only for the actual time you keep the money on your unpaid balance . . . Loans made to men or women. Confidential service.

HOURS: Mon.-Thurs. 9:00-5:00 — Friday 9:00-7:00 — Saturday 9-12

"Your Gateway to Money Needs"

Gateway Loan Corporation
1223 Madison Avenue
MADISON, ILLINOIS
TRiangle 7-7300
Half Block North of Schermer's Mkt.

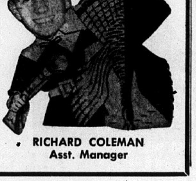

RICHARD COLEMAN
Asst. Manager

When You're Concerned

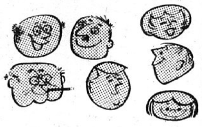

About Money...

See Us

FULL SERVICE BANK

American NATIONAL BANK
Nameoki & Fehling Rds., TR 6-1240

OPEN TO PUBLIC
GOOD FOOD ELKS 11:30 DAILY
RATHSKELLAR
ALICE AND MYRTLE

ALBERT ROBINSON
2648 Madison Ave.
TR 7-3916

JERRY L. KUNICK
1940 Adams
TR 7-5890

HARVEY JACKSON
2205 Glen Drive
TR 6-6690

LOW COST

Auto
Hospital
Fire

M·F·A INSURANCE

Life
Liability
Glass

HOME OWNERS

E. W. CLEMONS
1703 3rd, Madison
TR 6-4931

JAMES WALKER
1636 Courtnay
TR 7-2163

DAVID KRAUS
2621 Hemlock
TR 7-9186

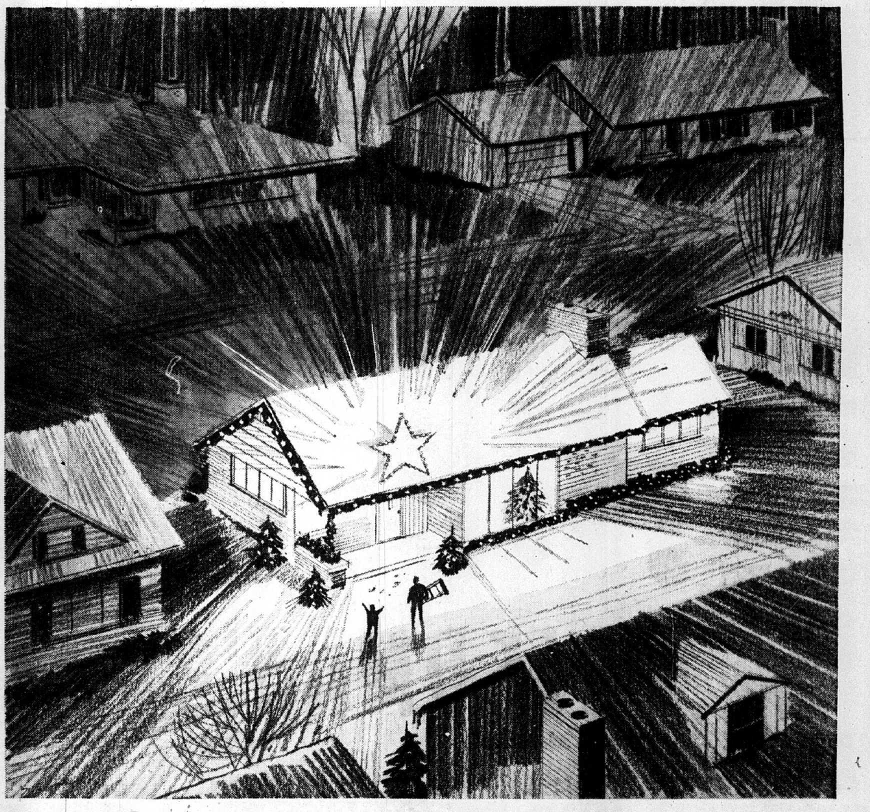

This year make your home say "Merry Christmas!"

PLAN YOUR HOLIDAY LIGHTING NOW

If you didn't get around to lighting up last year, now is the time to do something about it for this holiday season.

You'll find it's easier than you think, with modern outdoor lighting . . . colorful strings of lights, new tiny twinkle lights, spotlights in color . . . to give your home that festive glow for Christmas, '63.

Talk to that helpful man at your local electric or hardware store. He'll give you a selection of bright ideas for Christmas lighting arrangements, many of which can be put up in a jiffy.

And this is a fact—the electricity for Christmas lighting costs only pennies a night.

See your dealer now

ILLINOIS POWER COMPANY

Federal Income Tax Proposals Reviewed

A general review of proposed income tax legislation was presented at Tuesday's weekly Granite City Rotary luncheon by Herbert A. Graham, manager of the tax department of Peat, Marwick and Mitchell, St. Louis certified public accountants.

Graham, who formerly was with the Internal Revenue Service, said opinions differ widely over whether substantial tax cuts will be voted by Congress this year, next year or at all. The extent of tax revision also is indefinite, he noted.

He was introduced by Albert H. Froemling, manager of the Madison County Federal Savings and Loan Association. President James Louis presided, and the club discussed contributing to the United Fund.

SCREENS & STORM INSERTS REPAIRED, GRANITE CITY GLASS, 18TH & EDISON

Ward Murder Trial Continued To Nov. 18

The murder trial of Joseph Ward, 51, of New Orleans, La., which was scheduled to begin Monday in Madison county circuit court at Edwardsville, was postponed again until Nov. 18.

A spokesman said the court is awaiting completion and report of psychiatric examinations. He is charged with fatally beating his wife, Mrs. Pauline Ward, 42, after a quarrel near the Fairmount race track.

—TRY A CLASSIFIED AD—

Lincoln 8th Graders Tour Ill. Power Plant

Venice Lincoln school eighth graders toured the Wood River power plant of Illinois Power Co. yesterday as the firm launched its phase of a National Education Week observance.

The trip to the plant was by bus, and the youngsters were served lunch as guests of the utility. Guides for the tour of the plant were Fred Stocks, commercial sales representative; Mike Finkle, wiring representative, and Edw. Applegate, promotion supervisor.

In the group were Owyne Graham, Glen Blakley, Mary Horton, Bessie Baker, Johnny Willis, Amy Thurman, Stanley Williams, Vera Ellen Parkam, Shirley Jean Gray, Joyce Marje Virginia, Lillie Mae Marchbanks, George McIntyre, Roy Lee Cox, Larry Owens, Dwight DeLoach.

Johnnie Gardner, Carl Jackson, Frank Glover, Fred Taylor, James Taylor, Charles Barbee, David Taylor, Carmen Manoz, Cheryl Lay, Vera Brown, Joe Ann Bradley, Gloria Wooten, Betty Dury, Mauristine Isaac and Juanita Jennings.

Twilight Optimists View Fishing Film

A film on a fishing expedition in Northern Canada was shown by one of the participants, Rev. Paul Evans, at a meeting of the Twilight Optimist Club Monday night.

Reports from various committees and on the club-sponsored boys' touch football team were heard. Two representatives attended the Optimist Zone F meeting last night at the Holiday Inn.

The club also plans a meeting with the Noonday Optimist Club concerning the annual Christmas tree sales program.

Saturn is about twice as far from the sun as is Jupiter.

Presbyterian Church Choir To Name Officers

This evening at 7 o'clock the Sanctuary Choir of First United Presbyterian Church will meet to elect officers. Mrs. Dorothy Spinks will be in charge of the program and Mrs. Virginia Evans and Miss Ellen Follmer will serve as co-hostesses.

For the remainder of the week other activities will include a meeting of the Carolers at 4 p.m.; instruction of catechetical classes by Rev. Dr. Maxton at 8:30, 9:30 and 10.30 a.m. Saturday; and there will be an observance of Steward Sunday and the second pledging with the dedication of pledges. In the afternoon at 1:30 co-directors George Eubanks and Jerry Walters with their committee will make an every-member canvass.

Planets are bodies (including the earth) which belong to the solar system and which revolve around the sun in definite or-

Now! Here's the Bike You've Been Asking For

THE GREAT NEW... ALL NEW Schwinn RACER!

of course, it's built by Schwinn

Sale Price $56.95

Regular and Junior Sizes for Boys and Girls

OTHER MODELS FROM $29.95

JUST LOOK AT THESE FEATURES
3-Speed Gears
Front & Rear Hand Brakes
True Lightweight Styling
PLUS
FAMOUS SCHWINN QUALITY

Hey Kids! Here's the bike with the features you want . . . and at a money saving price you can't resist.

Don't Forget . . . Every Schwinn is made in America with prompt service and replacement parts always available from your franchised Schwinn dealer.

See our big display of Schwinn bikes in every style and price range!

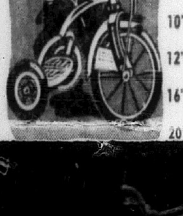

TRICYCLES
8" SOLID WHEEL RUBBER-TIRED —————— $4.95
10" Semi-Pneumatic — — $ 6.95
12" Semi-Pneumatic — — $ 9.95
16" Semi-Pneumatic — — $11.50
20" Semi-Pneumatic — — $17.95

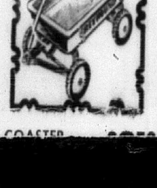

COASTER ...

Shop NOW for BIGGER Selection and LOWER Prices

Christmas TOY LAYAWAY SALE

The THRILLS and SPILLS of a REAL AUTO RACE

A Sensational Value! 19.95

NO MONEY DOWN $1 WEEKLY

Realistic Sports Car Action! SPIN-OUTS, CRASHES, SKIDS, ETC.

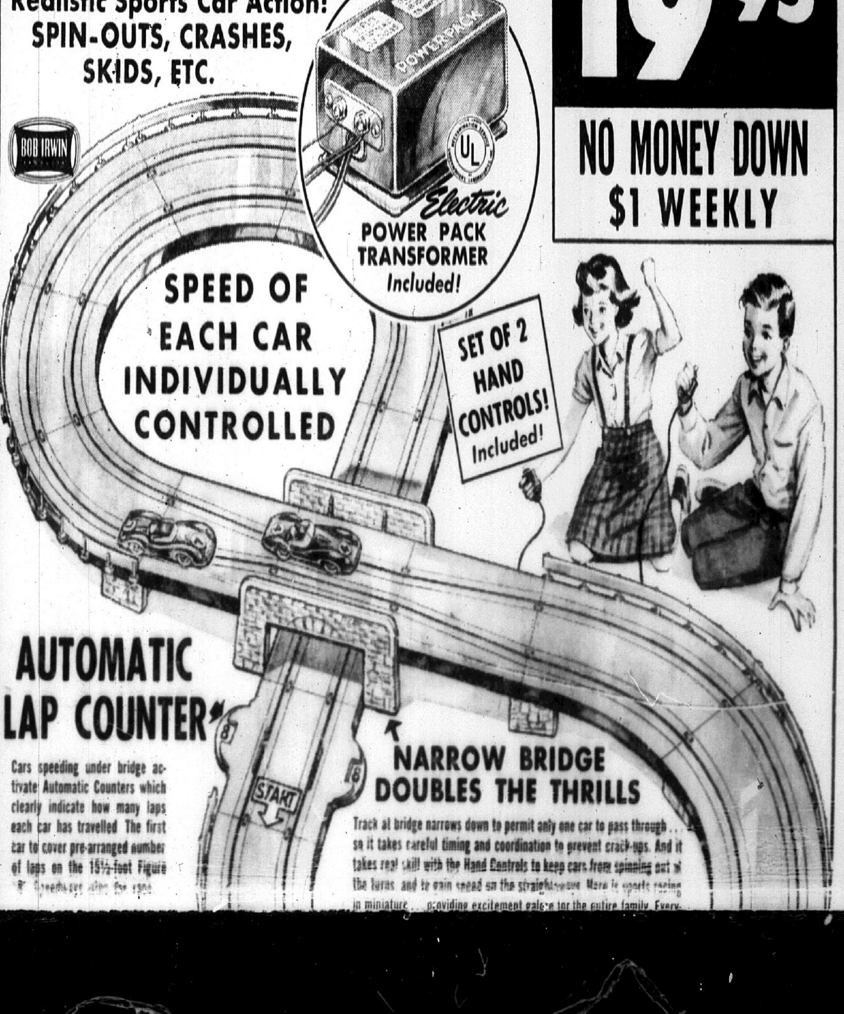

AUTOMATIC LAP COUNTER

Cars speeding under bridge activate Automatic Counters which clearly indicate how many laps each car has travelled. The first car to cover pre-arranged number of laps on the 15½-foot Figure "8" Speedway wins the race.

NARROW BRIDGE DOUBLES THE THRILLS

Track at bridge narrows down to permit only one car to pass through . . . so it takes careful timing and coordination to prevent crack-ups. And it takes real skill with the Hand Controls to keep cars from spinning out of the turns and to gain speed on the straightaways. Here is sports racing in miniature . . . providing excitement galore for the entire family. Every-

Federal Income Tax Proposals Reviewed

A general review of proposed income tax legislation was presented at Tuesday's weekly Granite City Rotary luncheon by Herbert A. Graham, manager of the tax department of Peat, Marwick and Mitchell, St. Louis certified public accountants.

Graham, who formerly was with the Internal Revenue Service, said opinions differ widely over whether substantial tax cuts will be voted by Congress this year, next year or at all. The extent of tax revision also is indefinite, he noted.

He was introduced by Albert H. Froemling, manager of the Madison County Federal Savings and Loan Association. President James Louis presided, and the club discussed contributing to the United Fund.

SCREENS & STORM INSERTS REPAIRED, GRANITE CITY GLASS, 18TH & EDISON

Ward Murder Trial Continued To Nov. 18

The murder trial of Joseph Ward, 51, of New Orleans, La., which was scheduled to begin Monday in Madison county circuit court at Edwardsville, was postponed again until Nov. 18.

A spokesman said the court is awaiting completion and report of psychiatric examinations. He is charged with fatally beating his wife, Mrs. Pauline Ward, 42, after a quarrel near the Fairmount race track.

—TRY A CLASSIFIED AD—

Lincoln 8th Graders Tour Ill. Power Plant

Venice Lincoln school eighth graders toured the Wood River power plant of Illinois Power Co. yesterday as the firm launched its phase of a National Education Week observance.

The trip to the plant was by bus, and the youngsters were served lunch as guests of the utility. Guides for the tour of the plant were Fred Stocks, commercial sales representative; Mike Finkle, wiring representative, and Edw. Applegate, promotion supervisor.

In the group were Owyne Graham, Glen Blakley, Mary Horton, Bessie Baker, Johnny Willis, Amy Thurman, Stanley Williams, Vera Ellen Parkam, Shirley Jean Gray, Joyce Marie Virginia, Lillie Mae Marchbanks, George McIntyre, Roy Lee Cox, Larry Owens, Dwight DeLoach.

Johnnie Gardner, Carl Jackson, Frank Glover, Fred Taylor, James Taylor, Charles Barbee, David Taylor, Carmen Manoz, Cheryl Lay, Vera Brown, Joe Ann Bradley, Gloria Wooten, Betty Dury, Mauristine Isaac and Juanita Jennings.

Twilight Optimists View Fishing Film

A film on a fishing expedition in Northern Canada was shown by one of the participants, Rev. Paul Evans, at a meeting of the Twilight Optimist Club Monday night.

Reports from various committees and on the club-sponsored boys' touch football team were heard. Two representatives attended the Optimist Zone F meeting last night at the Holiday Inn.

The club also plans a meeting with the Noonday Optimist Club concerning the annual Christmas tree sales program.

Saturn is about twice as far from the sun as is Jupiter.

Presbyterian Church Choir To Name Officers

This evening at 7 o'clock the Sanctuary Choir of First United Presbyterian Church will meet to elect officers. Mrs. Dorothy Spinks will be in charge of the program and Mrs. Virginia Evans and Miss Ellen Follmer will serve as co-hostesses.

For the remainder of the week other activities will include a meeting of the Carolers at 4 p.m.; instruction of catechetical classes by Rev. Dr. Maxton at 8:30, 9:30 and 10.30 a.m. Saturday; and there will be an observance of Steward Sunday and the second pledging with the dedication of pledges. In the afternoon at 1:30 co-directors George Eubanks and Jerry Walters with their committee will make an every-member canvass.

Planets are bodies (including the earth) which belong to the solar system and which revolve around the sun in definite or-